UNIVERSITY OF CALIFORNIA
APR - 1 1941
LIBRARY

The Weather
Today—Cloudy, moderate temperature, with intermittent light rain at night or early tomorrow. Yesterday—High, 54; low, 32. Details, Page 29.

The Washington Post

"Too Many Women"
A Maysie Greig novel about a secretary who married her boss and rescued him from "too many women" . . . in Sunday's Post.

NO. 23,660 — Entered as Second Class Matter Postoffice, Washington, D. C. — WASHINGTON: THURSDAY, MARCH 27, 1941 — X**** — Copyright, 1941 By The Washington Post. — THREE CENTS

Yugoslavia Faces Revolt As Anti-Axis Riots Flare

Nazis Reported Threatening Invasion To 'Save Country From Itself'

The War Today

THREAT of revolution grows in Yugoslavia as anti-Axis demonstrations continue. Page 1.

BRITISH broadcast urges Yugoslavs to resist Nazis. Page 5.

WARSHIPS shepherding British convoys beat off Nazis torpedo boats, shoot down German plane. Page 4.

BRITISH ANNOUNCE loss of Libyan post of El Agheila to Axis force. Page 4.

GERMANY threatens to support Icelandic blockade with "deeds." Page 5.

BERLIN GIVES Japanese foreign minister spectacular welcome. Page 1.

Embers Flare

Copyright by New York Times

Berne, Switzerland, March 26.—The anger aroused in central Serbia and Montenegro when the Yugoslav government signed the Tripartite Pact in Vienna seemed tonight to be approaching a condition of revolt at Kragujevatz and Cetinje, the capital of old Montenegro.

The irate peasantry of central Serbia and the giant mountaineers of Montenegro were reported marching by the thousands, demanding arms and leadership for war against the Germans, who already are said to be threatening invasion of Yugoslavia "to save it from itself."

While the Yugoslav secret police, using lists prepared weeks ago by Gestapo agents, began rounding up Serbian patriots, Comitadji (patriotic society) leaders, opposition party members and student leaders, dissension was spreading within the capital.

Eight demonstrations were beginning in the outskirts of the capital tonight and the crowds, some of them armed with clubs and small-caliber pistols, planned a march on the center of the city.

Steel-helmeted policemen rushed in fast trucks to "danger points" about Belgrade as evening fell. The gendarmes were posted at strategic points throughout the city.

Police cars were assembled about the presidency today after Premier Cvetkovic and Foreign Minister Cincar-Marcovic had returned from

See YUGO, Page 4, Column 1.

'Civil Service Girl' Accepts Hollywood Option Offer

Hollywood has called to a native California daughter whose beauty brought her nation-wide recognition in the Capital.

Two weeks ago Life Magazine photographed 22-year-old Marguerite Sharpe behind her typewriter in the supplies and accounts division of the Navy Department and put her on the publication's cover with the caption, "The Typical Civil Service Girl."

Since that time local representatives of Fox Film Co. have given her an informal screen test and offered her a 30-day option, which she has accepted. The option has still two weeks to run.

"I don't see why I shouldn't accept if I get a movie offer," the comely Federal worker said yesterday.

Should U. S. Forbid Defense Strikes?

What does the American public think of Federal mediation of defense strikes? Should such mediation be merely voluntary . . . or compulsory? Should strikes be forbidden by law?

These questions are answered in tomorrow's report by the Gallup Poll, together with an analysis of what the public thinks is the chief argument for and against labor unions. See Friday's Post.

In the Guise of a Workman

Mysterious Attacker Brutally Bludgeons District Housewife

Case Is Similar To the Unsolved Abramowitz Slaying

MRS. RUTH STREET

Bludgeoned over the head by a colored man who told her he came to repair a gas heater, Mrs. Ruth A. Street, 38, of 1629 E Street Northeast, was in critical condition at Casualty Hospital last night.

She was found semiconscious in her second-floor duplex apartment by a laundry man a few minutes after a telephone operator had called police, reporting that she heard groans coming through a receiver in the Street home.

Similarity between this crime and the strangulation of Mrs. Ruth Simons Abramowitz, March 8, led Acting Chief of Detectives Ira E. Keck to dispatch Detective Sergt. Jeremiah Flaherty, ace homicide squad investigator, to the scene. Flaherty is also assigned to the murder case.

According to David Zeits, route man for the Greystone Hand Laundry, he went to the Street apartment a few minutes after 12:30 p. m. and Mrs. Street opened the door for him. Her head was bound with a blood-covered towel, he told police, and she collapsed in a faint.

He called police and an ambulance.

Before Mrs. Street was taken from the apartment, her husband, Maurice Street, a Capital Transit Co. bus operator, arrived.

He said he worked out of the Buchanan Street station and had gotten a message to call his wife. The message was timed at 11:20, he said.

When he called home at about 12:30 p. m., he told police, his wife told him to come home immediately that she was hurt. Street said he attempted to find out from her what

See ATTACK, Page 6, Column 7.

30 Yugoslav Ships May Go To British

Transfer Effective When Axis Pact Causes Conflict With Britain

By George F. Horne.

Copyright by New York Times

New York, March 26.—Yugoslav shipping men in the United States representing some 25 or 30 vessels of 200,000 tons have been organizing quietly to transfer their allegiance and assistance to Great Britain the moment Yugoslavia's treaty of adherence to the Axis brings her into conflict with Britain and her allies, it became known here today.

The British already are in possession of assurance to this effect.

While operators in the Yugoslav tramp shipping business were reluctant to discuss their plans, they did not deny that such assurances had been given to authorities here and at the embassy in Washington.

It was indicated also that the impetus had been given the movement by the approbation of Yugoslav diplomatic representatives, with the inference that the legation might break off from its government in Belgrade.

In such a move the Yugoslav Minister would follow examples established by numerous other countries that have fallen under the domination of the Reich.

Six Companies Reported Involved

There are six leading companies reportedly involved in the so-called "Free Yugoslav" movement.

Shipping men who replied to inquiries here expressed surprise at their discussions in Washington had become known.

Several emphasized the traditional friendship of the Yugoslav people with Britain and with Greece, and declared that the greater part of the Yugoslav community in the United States was antagonistic to the leadership at home and to the Axis adherence agreement signed in Vienna.

It was disclosed that a number of shipping men closely connected with Yugoslav shipping interests had come to the United States several months ago from London, presumably to direct operations in case it became necessary for Yugoslav foreign representatives to sever con-

See SHIPS, Page 6, Column 3.

Germans Given Holiday to Heil For Matsuoka

Japanese Foreign Minister Received In Big Demonstration

By C. Brooks Peters.

Copyright by New York Times

Berlin, March 26.—The Japanese Foreign Minister, Yosuke Matsuoka, arrived from Moscow tonight for a four-day visit in the Reich capital.

Waiting to greet him were the representatives of the national socialist government, the armed forces and the party hierarchy, led by Foreign Minister von Ribbentrop, and General Field Marshal Wilhelm Keitel.

The station itself was elaborately decorated with Japanese, Italian and German banners and the alcove from which the distinguished gathering descended on carpeted stairs to the street was a floral masterpiece, the major motif of which was the Rising Sun, made of white paper chrysanthemums and red paper poppies skillfully illuminated by hidden spotlights.

All Berlin was in festive dress. A public flag display had been ordered and a holiday was declared for this afternoon to enable the population to line the streets through which the cortege passed en route to Bellevue Castle, where the Japanese statesman will stay.

See MATSUOKA, Page 6, Column 6

Shifting Winds Hold Up Signing Of Aid Measure

Miami, Fla., March 26 (AP).—Shifting winds kicked up the Gulf stream today and prevented a "special delivery" Navy plane from delivering the $7,000,000,000 British aid bill to President Roosevelt for his signature.

Officials said if rough seas quieted, another attempt would be made tomorrow to take the big White House mail pouch to the Presidential yacht Potomac, somewhere off the Florida coast. The Navy plane flew to the vicinity of the fishing cruise, bearing the bill, but turned back because of the staff wind.

Long Arm Reaches Out

Youth Admits Holdup Slaying Of Woman Shopkeeper Here

A 20-year-old colored youth yesterday admitted to detectives in a signed statement that he shot and killed Miss Fannie Cohen, 60, of 1419 R Street Northwest, in a holdup attempt, February 15.

Detective Lieut. George Darnell, chief of the homicide squad, revealed the confession several hours after the suspect, William Thomas Mumforde, colored, 20, of no fixed address, had been returned here from Rockingham, N. C., where he was taken into custody Sunday.

Mumforde was arrested at the request of local authorities after records at the Federal Bureau of Investigation disclosed he had been arrested in Greenwood, S. C., in February [illegible] released.

Detective Sergt. Aubrey M. Tolson brought the man back from Rockingham and said the suspect had turned over to him a .38-caliber revolver which, according to Tolson, the man said was the murder weapon.

Miss Cohen was shot and killed in a dress shop she operated at 1512 U Street Northwest, February 15, by a colored man apparently intent on robbery. Miss Cohen was alone in her shop when a man entered brandishing a revolver. When the shopkeeper screamed, the bandit fired one shot and fled.

The suspect will be arraigned before United States Commissioner Needham C. Turnage.

Reopen Allis-Chalmers Plant, U.S. Orders; Strike Vote Called At 3 Bethlehem Shipyards

Steel Workers Resume Picket Duty, but Their Militancy Wanes

By the Associated Press

New York, March 26.—The Industrial Union of Marine and Shipbuilding Workers of America (C. I. O.) today called meetings Friday afternoon of workers in three big Bethlehem Steel Co. shipyards in New York harbor to vote on plans for an immediate strike.

Philip H. Van Gelder, national secretary-treasurer of the union, said the call was issued by officers of Hoboken Local 15 and Brooklyn Local 13. He said eight weeks of conferences with company officials had failed to bring a settlement of grievances.

The union claims to be the bargaining agent for some 90 per cent of the 5,000 workers employed in the three yards, filled to capacity with work on American and foreign shipping.

There was no direct connection with the Bethlehem Steel strike in Bethlehem, Pa., Van Gelder observed, "except that the difficulties we have encountered are the result of the company's national anti-union policy."

At the meetings Friday (5 p. m.), Van Gelder added, the workers either could vote for an immediate walkout or appoint a strike committee to determine the time and place, if necessary, for a strike. Approval of National President John Green, of Camden, N. J., is required for a strike vote, Van Gelder said, adding that he was certain it would be forthcoming.

Bethlehem Strikers Lose Militancy

By Alfred Friendly

Post Staff Writer

Bethlehem, Pa., March 26.—C. I. O. steel workers this afternoon reestablished mass picket lines at the nine gates of the Bethlehem Steel Co. plant here in an attempt to stiffen a strike from which the starch has been almost wholly removed.

The restoration of the lines, accomplished without incident, followed an agreement between union leaders and Maj. Thomas Martin of the Pennsylvania Motor Police.

An angry armistice on violence was maintained today in this magnificently misnamed little town after sporadic flare-ups yesterday when

See STEEL, Page 2, Column 5.

Friendships Cool

Prolabor Members of Congress Warn Unions of Strike Curbs

Ramspeck and Healey Say Drastic Legislation May Be Necessary

By John B. Oakes

Post Staff Writer

Rising concern in Congress over the strike situation was sharply reflected yesterday in warnings from prolabor members that drastic legislation is on the way unless current industrial troubles are soon cleared up.

"I am absolutely certain," said Representative Ramspeck (Democrat), Georgia, ranking member of the Labor Committee, "that the House will pass restrictive legislation unless the unions themselves put a stop to two things: (1) Strikes in national defense operations and (2) exaction of high initiation fees from workers on defense construction projects in cases where the union has been unable to furnish the necessary employes from its own ranks."

Noting that he already had taken the House floor four times this session to speak against "antilabor" proposals, Representative Ramspeck said he "much preferred to see the question solved without legislation." But, he declared, "if the unions continue to talk about technicalities in which the public is not interested, legislation may be necessary."

And Representative Healey (Democrat), of Massachusetts, coauthor of the Walsh-Healey Act, stated that "the attitude in Congress is leaning toward pretty drastic legislation—which I personally hope will not be enacted because it would be destructive of personal liberties."

He emphasized the hope that the new Mediation Board would prove sufficient to settle current industrial disputes, and observed that "the union should adjust high initiation fees to make legislation unnecessary."

It was indicated yesterday that the Judiciary Committee, which has been holding hearings on the defense-labor situation for several

See LABOR, Page 2, Column 6.

8 Americans Reported Held By Japanese

Accused of Plotting Campaign in Korea Against Japan's War

By the Associated Press

Tokyo (Thursday), March 27.—At least 8 Americans were among 15 persons reported today to have been arrested in Korea on charges of plotting a campaign in Korea against Japan's war in China.

United States Ambassador Joseph C. Grew immediately sent an official to the foreign office to protest the arrests and was assured that there would be an immediate and thorough investigation.

Most of those arrested were said to be missionaries.

A roundup of the missionaries evidently has been under way for some time.

It was said in reliable quarters that some missionaries had been overzealous and indiscreet.

Reports from Keijo, Korea, said

See MISSION, Page 7 Column 7

U. S. Reaches Fork in Road, Says Donovan

British Action In Greece Seen As Daring Gamble

(Donovan's Text, Page 12.)

Col. William J. Donovan, who toured the battlefronts abroad for President Roosevelt, warned the Nation last night that America faces only one choice: whether or not to resist the attack Hitler has decided to launch against America and the world.

The wartime commander of the "Fighting Sixty-ninth" stated in a coast-to-coast broadcast made at the request of Secretary of the Navy Knox that the American people "have no choice as to whether or not we will be attacked."

Speaks From Offices

"That choice," he warned, "is Hitler's: and he has already made it—not for Europe only, but for Africa, and Asia and the world. Our only choice is to choose whether or not we will resist. And to choose in time: while resistance is still possible; while others are still alive to stand beside us."

The stocky, gray-haired emissary, spoke over three networks from his six-room law office on the ninth floor of the Bowen Building.

He said that the Lease-Lend Act transforms the armies in China, the Middle East and England, in effect, to American "expeditionary forces" which the United States must supply. Pointing out that the German counterblockade was attempting to "throttle the American supply," he asked:

In Danger of Attack

"Are we going to deliver the goods? This question must be answered now. Are we prepared to take the chance?"

He added: "There is a danger, and whatever we do we must rec-

See DONOVAN, Page 13, Column 4.

Crack-Down Move Raises Possibility of Industry Draft; Knudsen and Knox Declare Defense Work Can't Wait

By George Bookman

Post Staff Writer

National defense officials last night ordered immediate reopening of the Allis-Chalmers Manufacturing Co. plant at Milwaukee, where a 64-day-old C. I. O. strike has held up work on $45,000,000 of defense contracts.

First use of the "crack down" tactics to end such a production stoppage, the order raised the possibility that the Government might commandeer the Allis-Chalmers plant if it does not obtain labor and management cooperation.

William S. Knudsen, director of the Office of Production Management, and Navy Secretary Frank Knox telegraphed labor and management officials at the Allis-Chalmers plant to "start operations immediately," informing them that "we can no longer wait for settlement of the strike by ordinary means."

The telegrams were dispatched to Max W. Babb, president of the company, and to Harold Christoffel, head of C. I. O. Local Union 248, of the United Automobile Workers.

Christoffel replied a few hours later that the strike will "go on" until the union membership votes otherwise. He said in a statement at Milwaukee that the members had been called to meet Saturday morning "to act on the entire strike situation." He added that if any attempt is made to reopen the plant before that time the workers would not heed the call.

Further, he said that under OPM procedure "the plant can be reopened only by the Government demanding that the company accept "the OPM settlement terms of March 1.

At Chicago, William Berchtold, public relations counsel for the company, said while en route home from Washington, that reopening of the plant would be attempted Monday. He said the Government action was "a tremendously encouraging thing."

Negotiations Would Be Continued

The strike "is vitally affecting the delivery of Navy orders," the Government ultimatum said. Allis-Chalmers defense orders include contracts for turbines for the new Radford, Va., powder plant, Navy propulsion machinery, Army tractors and machine tools.

The telegram from Knudsen and Knox to the management and workers at the Allis-Chalmers plant said:

"Public interest demands that our national defense program not be handicapped by unnecessary strikes in defense industries. The strike called by the C. I. O. in your West Allis plant—now in its tenth week—is vitally affecting the delivery of Navy orders. We can no longer wait for settlement of the strike by ordinary means. We must ask you to notify your entire force to report for work and start operations immediately.

"We are sure the country can rely on the patriotic spirit of your workers to return to work on vitally needed defense orders without delay. Negotiations can be continued while all men are at work."

To the copy of the message sent to the union was added this sentence: "We expect your full cooperation in carrying out the above program."

The action to end the Allis-Chalmers tie-up came at the end of day-long conferences here between Knudsen, Knox, Babb and Lester Armour, a director of the company.

Sidney Hillman, Knudsen's associate director in the OPM, who has been in charge of labor matters in the defense program, was out of town and did not participate in the conference or in sending the messages.

Section 9 of the Selective Service law gives the Government power to take over plants that "refuse" to cooperate with the Federal authorities.

Impatience Grows at Delays

The law provides that when a plant "refuses" to manufacture armaments ordered by the Secretaries of War or the Navy, the President may "take immediate possession" of the plant and operate it, paying the manufacturer a "fair and just" rental.

The law has been interpreted not to allow the drafting of workers. The Government could, however, cancel draft deferments that workmen might have received owing to the defense importance of their jobs.

President Woodrow Wilson used both weapons in World War days against management and labor.

In another order indicating growing impatience at defense delays due to strikes, the OPM also directed the C. I. O. to remove vital defense supplies of vanadium from the strike-bound plant of the Vanadium Corporation of America at Bridgeville, Pa. Knudsen, saying the metal was "urgently required defense material," also asked the company to use all its facilities to expedite the removal.

Elsewhere, as the strike at Bethlehem's Steel Co.'s parent plant continued, these other events highlighted the day's picture of labor

See STRIKES, Page 2, Column 1.

Not in Zoo's Who

Two Monkeys Cut a Caper, Give Three Policemen a Lively Time

Post Staff Photo

MONKEY BUSINESS—Policeman D. B. Plant has monkey back in tow

Two young monkeys created a stir in Southwest Washington late yesterday when they broke loose from a home at 610 F Street. They roamed for half an hour before being captured by their 22-year-old mistress, Miss Edith Smith.

The animals, which Ralph Smith, owner of the Capital Yacht Basin, had brought from Florida last week, smashed their way through a basement window upon being frightened by dogs barking at them through the pane.

After escaping into the back yard of the Smith home, the monkeys scaled an 8-foot fence to the back yard at 608 F Street. They then clambered to the roof of a woodshed.

At this point Mrs. Clara M. Horner, who lives at the 608 address, heard squeals and went to the rear to investigate. She screamed at what she saw, and called the police.

Meanwhile, Miss Edith Smith, hearing the commotion, raced to the rear of her own house.

Three policemen from Fourth Precinct Station arrived and a crowd of 50 adults and children lined the backyard fence to view the proceedings.

Miss Smith captured the monkeys with the assistance of the three police, D. B. Plant, J. D. Miller and P. L. Vogel, who, according to their own account, lent only moral assistance.

Attacking from the Horner side of the fence, the officers scared the animals back onto Smith property, where Miss Smith quickly pounced on them. She was bitten on the finger in the process.

Rules for the Thirsty

D. C. Favors Standing at Bars, 10 p.m. Closing of Liquor Stores

The Commissioners yesterday approved revisions in the District liquor code permitting standing at bars for either beer or liquor, the closing of package stores at 10 p. m. on week days and a banning of liquor handbills.

Of the 22 proposed changes submitted by the Alcoholic Beverage Control Board, the city heads approved 16, some of which, such as the standing at the bar, will require legislation by Congress. Their action climaxed a nine-month campaign by members of the local liquor trade for reforms and a Congressional investigation by Repre-

sentative Herman P. Eberharter (Democrat), of Pennsylvania.

Amendments sought by a group of the trade to bring about price-fixing legislation and a ban on the use of prices in liquor advertising were rejected by the Commissioners. Four other features of the A. B. C. program also were turned down by the Commissioners.

The various changes submitted by the A. B. C. Board which won approval will be redrafted by Corporation Counsel Richmond B. Keech and then sent to the Commissioners for promulgation. The regulations become effective within five days after promulgation, except

See RUM, Page 6, Column 4.

Today's Index

	Pages
Amusements	16, 17
Army Transfers	29
Bridge	29
Clubs	12
Columnists	9
Crossword Puzzle	28
Death Notices	26
Editorials	8
Financial	24, 25
Federal Diary	15
Legal Record	23
Leonard Lyons	17
Mary Haworth's Mail	11
Music Review	13
Picture Page	13
Radio	28
Society	10
Shirley Povich	13
Vital Statistics	29
Walter Haight	11
Weather Details	29
What's Going On and Where	29
Women's Page	14

Weary House Plans 10-Day Vacation

By Robert C. Albright

By the United Press

A ten-day spring vacation yesterday was held out to House members as an oasis in a session that promises no sine die adjournment or lengthy summer recess.

Leaders will propose an Easter "rest period," extending from April 3 or 4 to April 14, as a reward for "hard work" and insurance against taut nerves.

By "gentleman's agreement," the holiday would operate through a series of three-day recesses, with the House convening in name only every fourth day. Under the rules, neither House can recess more than three days at a time.

Members could go home, "go fishing" or just relax, for no business would be transacted during the period.

Ahead of Schedule

"Just say they have worked hard and they deserve a rest," one leader said. "We are well ahead of schedule on all legislation.

But ahead lay a long stretch, without early prospects of another let-up. Administration spokesmen have abandoned any hope of sine die adjournment in the face of the war emergency. For a while members talked of a month's summer recess, but with Europe's war fronts expanding, that hope has faded too.

Bills turned out by the House in a record three months include 11 appropriation measures setting new peak for peacetime.

Among them: The independent offices bill, the $1,152,372,632 Treasury-Postoffice measure, the $890,824,000 Agriculture appropriation, the $190,000,000 first deficiency measure, the $3,446,000,000 Navy appropriation, the urgency deficiency bill, the $1,533,000,000 fourth supplemental and the $4,073,000,000 fifth supplemental defense bills, the $175,800,000 Army clothing bill, the $315,000,000 "ugly duckling" cargo ship bill and the $7,000,000,000 British aid appropriation.

In its spare time, the House has passed also the lend-lease bill, the debt limit bill, the defense housing measure and the excess profits tax bill.

The Senate hasn't been exactly loafing either, but it has been coasting along with two or three day recesses ever since the lend-lease bill passed on March 8, waiting for the House bills to come over. Senate spokesmen said last night they had considered no change of pace over the Easter holidays.

Save for the regular War Department appropriation bill not due to be reported for some weeks, the House has taken all of the hurdles on defense and aid measures presently scheduled. Five other departmental appropriation bills await action when members return from their "rest."

Tax Measure Ahead

In addition, the House Ways and Means Committee, after the holiday, will swing into the 1941 revenue measure, expected to raise more than $1,500,000,000 to help offset the year's $24,000,000,000 spending record. Close behind, in the domestic legislation field, may follow the long awaited social security bill.

Senate quiet, unbroken since the lend-lease bill tumult, is expected to be shattered again when the chamber starts debating legislation to carry out the St. Lawrence waterways agreement. Preliminaries will open next week in the Senate Foreign Relations Committee, when Senator Clark (Democrat), of Missouri, moves to label the agreement a treaty.

U. S. Orders Allis Plant Reopened

STRIKES, from Page 1.

troubles in defense industries:

Chicago—Strikers from the International Harvester Co.'s plant, scene of violence Tuesday, marched to the City Hall in the Loop to complain to a city council meeting against alleged "police violence." Their demonstration brought from Mayor Edward J. Kelly a promise to intervene in the C. I. O. strike. The plant picked up production speed, manned by participants in an A. F. L. "back-to-work" movement.

Richmond, Ind.—Officials of Harvester's Richmond plant, encouraged by the company's policy in Chicago, announced that police protection will be afforded any workers who want to return to work at the strikebound plant this morning. The Richmond and Chicago I. H. C. plants, as well as a plant at Rock Falls, Ill., are scenes of strikes organized by the C. I. O. Farm Equipment Workers Organizing Committee.

Oakland, Calif.—President Roosevelt was asked by striking C. I. O. automobile workers to force General Motrs t settle strikes at three Oakland plants. The unin said it south "decent working conditions and wages."

Schenectady, N. Y.—The General Electric Co.'s Schenectady plant heard that it faces "demonstrations" the week of March 31 against what C. I. O. union leaders term its refusal to grant a 10-cent hourly wage increase. Leo Jandreau, business agent of Local 301, United Electrical, Radio and Machinist Workers of America, said more than 4,000 workers authorized the action at a meeting Tuesday night. The union claims 12,000 members; the company says it employs 22,000.

Utica, N. Y.—Pickets marched outside the two plants of the Utica and Mohawk Cotton Mills, working on defense orders for sheets and pillowcases, as a strike of C. I. O. textile workers entered a third day. Joseph Davoli, union organizer, said the union seeks recognition as a bargaining agent.

NEW YORK—Negotiations between the C. I. O. United Mine workers of America and coal operators on union demands for $1-a-day wage increases for 300,000 Appalachian miners and indirectly for 120,000 others in outlying areas, continued in the shadow of a March 31 deadline for expiration of the present contract.

When the Allis-Chalmers strike was called January 22 the issues were said to be demands for a union shop, wage increases and seniority adjustments.

After early efforts by the United States Conciliation Service to achieve a settlement, Knudsen and OPM Associate Director Sidney Hillman submitted a proposal to both sides to end the dispute.

OPM sources reported that the union agreed to accept the proposals "unconditionally" on March 1 but that the company did not agree to accept it.

Some Votes Fraudulent

In an effort to break the ensuing deadlock, the Allis-Chalmers officials were called to meet with the OPM yesterday. The company's officials emerged from yesterday's meeting saying they would return to Milwaukee. The sequel was the telegraphed order from Knudsen and Knox to reopen the plant.

Company officials said their firm had told OPM and Navy officials yesterday that a portion of the votes cast by union members to authorize the strike last January were improper and fraudulent. One company spokesman said a handwriting expert had found that 40 per cent of the strike votes were fraudulent.

Babb and Armour said they were expecting a decision today by the Wisconsin State Labor Board on their contention that the strike had been called in an illegal election.

While the latest official move to end the Allis-Chalmers tie-up was developing, Representative Hoffman (Republican), of Michigan, told the House that Hillman and "other Administration officials" were "back of the C. I. O. drive" at Allis-Chalmers "to the extent that they are encouraging the strikers."

He charged also that Harold Christoffel, president of the C. I. O. local at Allis-Chalmers, was a Communist.

Strike Violence . . .

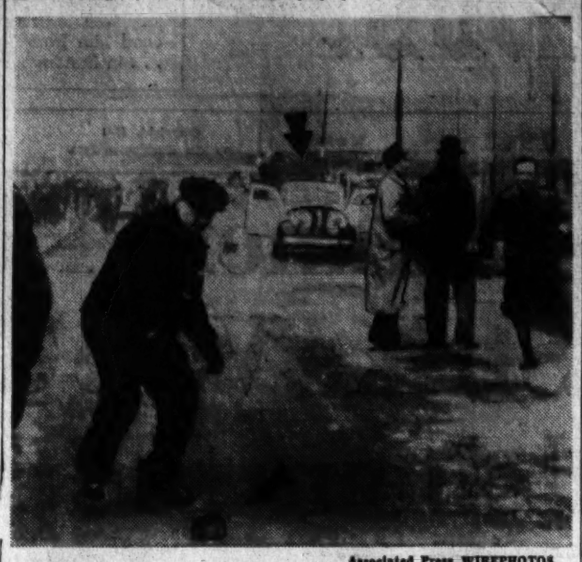

Associated Press WIREPHOTOS.

1. **PICKET** at Bethlehem (Pa.) steel plant reaches for a brick . . .

2. **OTHERS** scatter as they see what's about to happen . . .

3. . . . **POLICE CAR** parked at right is object of assault and . . .

4. **LABORER** hurls the missile with all his might.

Canadian Warship Burns; 19 Dead

Halifax (Thursday), March 27 (AP).—The Canadian war patrol ship Otter burst into flames at sea off Halifax yesterday and 19 members of the Royal Canadian Navy were killed.

The announcement made early today said flames suddenly enveloped His Majesty's Canadian ship Otter and that only 22 of her complement of 41 survived by taking to lifeboats in the raging Atlantic.

Dykstra Board Standing by For Strike Call

The new National Defense Mediation Board, headed by Dr. Clarence A. Dykstra, yesterday was keeping in close touch with the Nation's strike situation while waiting until Secretary Perkins certifies one or more controversies to the board for adjudication.

Dykstra indicated this attitude in reply to a telegram from Gov. Arthur H. James of Pennsylvania, requesting the board to intervene in the strike at the Bethlehem Steel Co.'s Bethlehem, Pa., plant.

Dykstra explained the board cannot intervene unless Secretary Perkins so requests. The President's order specified such action, and also specified Secretary Perkins was to call upon the new board only after department conciliators had failed to effect a settlement.

Dykstra, in his reply to Gov. James, said:

"Your telegram received. We share with you deep concern for a speedy and equitable settlement of the strike now affecting the plant of the Bethlehem Steel Co., at Bethlehem. This board can take up cases under the President's order only when certified by the Secretary of Labor.

"We are advised that the Federal and State conciliation services are at this moment working earnestly and cooperatively to bring about an early and equitable settlement of this strike. We are watching closely every development as we realize how essential it is to our national defense program that this unfortunate situation be quickly adjusted."

The mediation board will not convene until April 10, unless Secretary Perkins meanwhile certifies one or more cases to it, Dr. Dykstra said.

Labor Department officials, pointing out that the Bethlehem plant still is operating, voiced doubt that strike would be certified to the national board as long as production continues. Similar views were expressed regarding the strike at International Harvester Co. plants in Chicago and elsewhere.

While the board was waiting for Secretary Perkins to certify cases to it, the Office of Production Management furnished the board "for its information" names of 12 companies in key defense industries at which strikes may break out momentarily. A total of 64,350 workers is involved in controversies at these plants, the statement indicated.

The list included:

Westinghouse Electrical and Manufacturing Co., Pittsburgh, United Electrical Radio and Machine Workers of America (C. I. O.), 30,000 workers.

Bethlehem Steel Corporation, Johnstown, Pa., Steel Workers Organizing Committee (C. I. O.), 17,000 workers.

Westinghouse Airbrake Co., Wilmerding, Pa., United Electrical Radio and Machine Workers of America (C. I. O.), 4,400 workers.

Pacific Coast Drydocks Association and California Metal Trades Association, International Association of Machinists (A. F. L.), 3,600.

Youngstown Sheet & Tool Co., Chicago, Steel Workers Organizing Committee (C. I. O.), 1,000 workers.

Frost Gear & Forge Co., Jackson, Mich., United Automobile Workers of America (A. F. L.), 800 workers.

Kellogg Switchboard & Supply Co., Chicago, International Association of Machinists and International Brotherhood of Electrical Workers (A. F. L.), 500 workers.

Republic Aircraft Products Corporation, Detroit, United Automobile Workers (C. I. O.), 400.

E. H. Sheldon & Co., Muskegon, Mich., Carpenters and Millmen (A. F. L.), 400.

Sullivan Machine Co., Michigan City, Ind., United Automobile Workers (C. I. O.), 400.

Bethlehem Shipbuilding Corporation, Quincy, Mass., Industrial Union and Marine and Shipbuilding Workers (C. I. O.), 400.

Nevada Consolidated Copper, Ely, Nev., Switchmens Union (A. F. L.), 50.

Union Calls Strike Vote at Three N. Y. Shipyards

STEEL, from Page 1.

150 State troopers erased picket lines and prevented congregations of strikers along the 4-mile street paralleling the huge plant.

Whether the newly formed picket lines, set up after the midafternoon change of shift, would prove to be a move too little and too late to restore an apparently lost militancy in the strike was a question which remained unanswered.

Implying that the strike was broken, company spokesmen declared that 80 per cent of the workers reported on today's shifts and that work on the plant's share of the Bethlehem company's $1,500,000,000 of defense orders continued uninterrupted.

Union leaders, however, reported that they filed 6,000 applications for unemployment benefits, indicating that about one-third of the plant's production workers were on strike.

Although the company spokesman asserted that the strike had not affected those departments working on military orders, there were reports tonight that Army, Navy and FBI officers were investigating the dispute. State police, whose ranks were swelled to 250, were said to fear trouble at the plant gates as the night progressed.

Most singular factor in the dispute, which flared Monday afternoon when voting began on the employes' representation plan, independent union found company dominated by the National Labor Relations Board, was the absence of vigorous mediation attempts, either by the company, the union or Government agencies.

A conference scheduled for this morning between the union and the company's Labor Relations officer, Walter L. Trumbauer, was canceled when the union representatives failed to arrive on time. However, it was announced tonight that the meeting would be held at 10:30 a. m. tomorrow.

A company spokesman, meanwhile, declined to make any comment when asked whether the company would meet with union representatives if they were accompanied by State or Federal mediators, or to make any statement on whether the company wanted mediation.

He denied union charges that yesterday's outbreaks of violence, in which cars were overturned and local police roughed up, were the result of company instigation. He added that the company had not imported any strikebreakers or provacateurs, but said, "We know that there are many faces in town and around the gates never seen before."

Although the question of wages has not been formally raised in the strike, behind the agitation for the elimination of the E. R. P. lies a deep dissatisfaction with the company's bonus system, characterized by Philip Murray, C. I. O. president, as a device to circumvent the wage and hour law.

The NLRB, holding the E. R. P. was company dominated, ordered it disestablished and its recognition by the company withdrawn. Neither decree was effected. Instead, the order was appealed to the United States Court of Appeals in the District of Columbia, and argued there February 17.

According to Hugh P. McFadden, E. R. P. attorney, Monday's elections were mandatory under the E. R. P. by laws, and without them, Bethlehem employes would be without bargaining representatives.

At Johnstown, Pa., however, E. R. P. officers at the Bethlehem Co.'s Cambria plant canceled an election scheduled for this morning. Although there was a possibility that the voting might be called for on Friday, it was believed probable that it would be held entirely in abeyance to prevent an almost certain strike among the 15,000 employes there.

James Roosevelt A Modern Midas To Legislator

Des Moines, Iowa, March 26 (AP).—James Roosevelt, son of the President, was referred to as a modern Midas today when the Iowa House voted to tax $100 a year each the automatic motion picture boxes with which he has been identified.

One Representative argued the devices don't produce sufficient revenue to pay such a tax.

"Don't you know," asked Representative A. H. Avery (Republican), "that everything Jimmy Roosevelt touches turns into gold?"

The bill now goes to the Senate.

Capitol Friends Warn Labor Of Strike Curb

LABOR, from Page 1.

weeks, would probably not report out any legislation this week or even next; but a speech of its chairman, Representative Sumners, Texas, scheduled for today, is awaited in the House with widespread interest.

Meanwhile, Chairman Vinson of the Naval Affairs Committee said that he intended to start hearings next week on his bill to provide a 30-day cooling-off period in disputes involving naval contracts. The measure would preserve the status quo in respect to open or closed shops in firms engaged in naval construction.

Committee Hearing

Rules Committee hearing was held yesterday on the proposal of Representative Hoffman (Republican), Michigan, for a House investigation into union labor fees in the District. He subsequently asked that the inquiry be enlarged to include Forts Meade and Belvoir. No action was taken by the committee and none is expected in the immediate future.

Speaking for the resolution, Representative Walter (Democrat), Pennsylvania (whose district includes the struck Bethlehem Steel plant), said that in some instances "undesirables have gotten their lecherous hands on labor unions in the United States."

Representative Michener (Republican), of Michigan, another member of the Judiciary Committee, observed that "the minute you attempt to do anything," the various members of the Defense Commission "tell us that if you pass a law, you're going to interfere with the national defense."

"It strikes me," said Representative Halleck, the Indianan who nominated Wendell Willkie at the Republican convention, "that we're coming up to the time when we ought to be doing something."

Dies Reads Telegam

Representative Dies (Democrat), of Texas, called on Philip Murray, C. I. O. president, to tell what his organization "proposes to do" with officials of "whose Communist affiliations there can be no doubt."

He read to the House a telegram he said he had sent to Murray which said in part:

"What does your organization propose to do with the following officials of the C. I. O. concerning whose Communist affiliations there can be no doubt in view of the evidence before our committee."

Dies said his telegram contained these names and affiliations: Joseph Curran, national Maritime Union president; Ben Gold, president of the International Fur and Leather Workers' Union; Donald Henderson, president of the United Cannery, Agricultural, Packing and Allied Workers; Harry Bridges, C. I. O. West Coast maritime leader; Michael Quill, president of the Transport Workers' Union; John Santo and Austin Hogan, officials of the same union; Lewis Merrill, president of the United Office and Professional Workers and others.

Clear Faced Worsteds

Hickey-Freeman CUSTOMIZED CLOTHES

For those occasions which call for a little dressier appearance, nothing is more in good taste than these distinctive Clear Faced Worsteds, soft tailored by Hickey-Freeman. A number of patterns from which to choose. Come in and see them now.

$78

GOLDHEIM'S
1409 H STREET

Granville B. Jacobs B.S.—M.S.

One Wall Street—New York Granville Jacobs has personally trained more adults in effective public speaking during the last 4 years than any other instructor in the United States.

TONIGHT
ANOTHER CLASS IS BEING FORMED
The Granville B. Jacobs Course in
TALKING and THINKING ON YOUR FEET

DECIDE NOW { to attend this meeting as a guest. You will be vitally interested!

LAFAYETTE HOTEL
16th & Eye Streets N.W.
Thursday, March 27

Dinner Session 6 P. M. Mirror Room
Class Session 8 P. M. Embassy Room

Visit either or both of these sessions. You will see how the course is conducted. You will see why Granville Jacobs' method of coaching produces results. No charge for class session tonight. Cost of dinner $1.25. This meeting is the opening of a new class just forming. In the group are enrolled some of the best known business and professional men and women in Washington.

Prepare for Greater Leadership
Make 1941 Count

Both men and women welcome. NO OBLIGATION

How to Fulfill This Great Desire:

The greatest desire of every bereaved family is to obtain the very finest funeral service possible within their means.

When you call Gawler service our reputation for distinguished funerals is your guarantee of a beautiful final tribute that fulfills your highest expectation, yet suits your ideas of cost. There is no "mystery" here.

LARGE CHOICE OF FUNERAL PRICES:

Consult this list of 1,000 consecutive adult services, as selected by past patrons, for guidance:

149	Services Under	$200
319	"	$200 to $400
193	"	$400 to $500
136	"	$500 to $600
64	"	$600 to $700
85	"	$700 to $900
54	"	Above $900

No extra charge for services in nearby Maryland and Virginia.

Parking Facilities for Patrons

JOSEPH GAWLER'S SONS, INC.
1750-58 Penn. Ave. N.W.
NAtional 5512

80th Anniversary Year

SAVE

FOR A HOME OF YOUR OWN

Enjoy the comfortable feeling of security and independence which your own home gives you.
Start saving for it now, here at the Oriental, Washington's Oldest Building Association.
Write, phone or call for complete information.

Established 1861

Oriental Building Association No. 6
600 F St. N.W. NA. 7300
Washington's Oldest Building Ass'n. Under U. S. Supervision

Right Dress for Easter . . .

FLORSHEIM SHOES

Take their rightful place at the head of the parade, by virtue of nationally acknowledged leadership in style and quality, workmanship, and wear. They've been the "Right Dress" for 49 Easters, and they're finer than ever now!

Most Styles, $8.95 and $10

HAHN

Men's Shops, 14th & G, 7th & K. *3212 14th, *3383 Conn. Ave. *Open Evenings

Open a TRIPLE-THRIFT Charge Account—Ask Any Hahn Salesman for Details

"It's the flavour"

Typical as kilts and plaids is the highland flavour of Teacher's Scotch.

TEACHER'S 86 PROOF
Perfection of Blended SCOTCH WHISKY
SOLE U. S. AGENTS: Schieffelin & Co., NEW YORK CITY : IMPORTERS SINCE 1794

SPECIAL NOTICES

INCREASE Your INCOME. Take a BOYD Intensive Beginner's or Finishing Course in SHORTHAND, Touch Typing, Eng. Word Study, Complometry, Bookkeeping, etc. POSITIONS, thousands placed. NEW Classes. Inquire. NAt. 2340. BOYD SCHOOL, 1333 F St.

Due to the death of Mr. William E. Seaton the Seaton Barber Shops will remain closed all day Thursday.

Air Maneuvers Over Factories Spur Workers

The Army has inaugurated a novel method of forestalling strikes and increasing production in plane factories—staging aerial demonstrations over aircraft production centers to show the workers the importance of their jobs.

Maj. Gen. George H. Brett, acting Chief of the Air Corps, disclosed yesterday that the plan already had been tried with good results at Seattle, and that similar air shows are planned elsewhere to further the patriotic feeling of defense team-play.

"We want these factory workers and their families, and the general public as well, to realize that they are playing tremendously important parts in the defense program—that they actually are producing something for that defense just as much as though they were wearing the uniform," Brett told a House military subcommittee.

Pioneer Air Corps Wasn't So Particular

The acting chief of the Army Air Corps disclosed yesterday that he'd never have become a military pilot had the physical standards for flying cadets today applied when he won his wings 25 years ago.

Maj. Gen. George H. Brett said that he was color blind and had been when he learned to fly back in 1915.

"When I entered aviation," he added, "so many pilots had been killed that they couldn't get enough applicants."

The Air Corps chief said that since the demonstration over the Boeing Aircraft factory in Seattle he had received many letters indicating that the people there were "tickled to death" at what the Army had done.

"We were a little worried by the strike situation," Brett explained, "so we took a lot of all types of our planes up there on a Saturday afternoon and put on a demonstration to show the workers and their families just what they are working on That's what we're going to have to do for the entire country."

Present plans call for demonstrations at Baltimore and Buffalo, where there are large plane factories. The Army also will stage such air shows over colleges late this spring, to stimulate pilot recruiting among June graduates.

The Army pilot training is to be expanded more than four times the present output, Gen. Brett told the House subcommittee. Next month the military air schools will begin turning out 600 trained fliers a month. This will be stepped up so that by November 1, 1942, the output will be at the rate of 30,000 a year.

To reach a rate of 1,000 finished pilots by October, the Army will have to double the number of primary training schools now in use—about 28—he stated.

Members of the committee disclosed at the same time that the Army is testing a new explosive said to be 60 per cent more powerful than TNT, and costing only one-third as much as the latter.

14,900 Defense Homes Needed

New housing facilities for 44,900 families of defense workers will soon be required in 65 communities, Charles F. Palmer, defense housing coordinator, yesterday told the Senate Public Buildings and Grounds Committee.

Palmer testified in support of legislation to provide an additional $150,000,000 for defense housing, which would bring authorizations for this purpose to a total of $467,099,987.

The witness said that $134,071,500 of the $140,000,000 provided by the Lanham Act, passed last session, had been allocated, as of March 1. Under these allocations, he said, dwellings are being built to accommodate 33,090 families.

In Congress

TODAY

By the United Press

Senate

Considers Wagner banking and Treasury-Postoffice supply bills. Appropriations Subcommittee on fifth supplemental defense bill. Appropriations Subcommittee on agricultural supply bill.

House

Debates Coal Extension Act. Agriculture Committee on corn-wheat marketing quotas. Interstate Commerce Subcommittee on petroleum pipelines.

YESTERDAY

Senate

In recess.

Appropriations Subcommittee heard Welles oppose ban on Argentine beef purchases.

House

Adjourned at 5:03 p. m. after approving bill revising cotton warehouse program.

Appropriations Committee reported War Department civil functions bill.

GOOD MORNING!

Was your coffee good this morning?

Was it Rich? Full-bodied? Flavorful? No? Better switch to

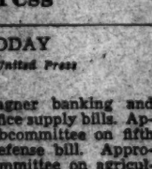

MARTINSON'S Coffee

"ECONOMIZE—WITH THE BEST"

At all D. G. S. and United Food Stores and good independents

Sailor Boy Lands in Slumberland

Associated Press WIREPHOTO

VOYAGES TO NOD—Chief Yoeman Francis McGrath and Mrs. McGrath, en route from Honolulu to Norfolk, Va., had to see the customs man when the S. S. Mariposa arrived in San Francisco. Francis Michael McGrath, 1½ years old, got tired waiting. In fact, he went to sleep. But "Spike," his companion, remained alert during the ordeal

House Acts To Put Teeth In Alien Laws

By Cecil B. Dickson

International News Service Staff Writer

Legislation to put "teeth" in United States counter-espionage activities against alien Communists, Nazis and Fascists operating in this country yesterday was given right of way in the House. Action was scheduled for next week.

The bill, by Rerpesentative Hobbs (Democrat), Alabama, and advocated by Attorney General Jackson also will permit the Federal Government to detain at immigration stations thousands of deportable aliens now roaming the country at will. It was approved unanimously by both House Judiciary and Rules Committees.

Aimed to keep subversive elements from coming into the country, the measure also proposed to write into Federal Law for the first time a prohibition against the entry of any alien "intending to act in behalf of any foreign government or foreign political party or group" including "the Communist Party of the United States of America, The Partito Nazionale Fascista, The Nationalsozialistiesche Deutche Arbeiter Partei, The Kyffaeuser Bund, The German-American Bund, or any organization successor to any one of them."

More than 8,000 undesirable aliens against whom deportation warrants have been issued are in this country and the Government has found it virtually impossible to deport any of them because of Europe's war conditions and the refusal of several countries to permit return of the aliens.

Attorney General Jackson informed Congress that under existing laws the Government was unable to keep thousands of the deportable aliens from roaming about the country because it was unable to send them back to their native countries.

The legislation will permit the Government to place them, along with aliens convicted of criminal charges, into detention camps operated by the Immigration Service.

With approval by Congress of the bill, the Justice Department and the Federal Bureau of Identification will be better able to combat espionage and sabotage activities of aliens working for foreign governments and foreign political parties, according to Representative Hobbs.

The bill has been attacked by liberal elements in the country as setting up "concentration camps." "That," said Hobbs, "is propaganda used by Communists and Nazis who want a free rein to carry on espionage and sabotage against our defense program."

Under the measure a new board of supervision of deportable aliens is created to pass on appeals of aliens against deportation and detention. Provision is made that they may be allowed to stay in this country and remain free if the board finds their activities "are not deleterious to the national safety of the United States."

Provisions also are made to speed up naturalization of aliens, whose records justify their becoming citizens.

Halifax Sees Cooperation Among Nations After War

By the Associated Press

New York, March 26.—A spirit of cooperation among all nations, translated into practical action, was pictured by Lord Halifax, the British Ambassador, today in a discussion of the postwar world.

"I would not exclude Germany for one moment from cooperation," he said, "if Germany is willing to cooperate with sincerity, with good will, and with the intention to be a good European.

"All I am saying in regard to Germany is that after this war the world will not be prepared to take any more risks about Germany not cooperating."

The tall, slim peer discussed Britain's prosecution of the war and her after-war aims with a score or more American and British newsmen.

Alternately twirling a charm on his watch-chain and toying with his horn-rimmed glasses, the Ambassador assured his interviewers that Britain did not want a vindictive peace.

"But," he added, "we are going to see, as far as we can, and I haven't the smallest doubt that you will be with us in this, that steps are taken to insure the world against a repetition of this affair at the hands of Germany."

Lord Halifax, speaking of postwar adjustments, said: "I believe that your country and mine will have to remain awfully close together, and if they remain as close as I would like to see them, I think that they will be the, so to speak, magnet, the rally point, of other countries who feel the same way."

He said it was his "deliberate and considered conviction" that the confidence of the British people, together with "a combination of four activities—military, naval, air and blockade—with your help we can secure victory over the Nazis and their Axis allies that we think is essential for the peace of the world."

On the question of American aid to Britain, Halifax agreed with a questioner that "it is very much a question of how fast you can do it."

"If we don't do it fast enough, what happens?" he was asked.

"Well," replied the Ambassador, "the war will take longer, but you needn't think that in any circumstances we are going to lose, because we are not."

After luncheon, Lord Halifax went to City Hall for a formal call on Mayor LaGuardia and later opened the clubrooms for the new British Merchant Navy Club.

Army May Study D.C. Blackout Plan

The War Department may consider the suggestion of Chairman Randolph, of the House District Committee, that Washington have a trial blackout, it was indicated yesterday.

Assistant Secretary of War Robert P. Patterson told Randolph that the "proposal is worthy of most careful consideration" during a conference.

Randolph is still awaiting a report on the idea from the District Commissioners.

ESTABLISHED 1865

LINGER'S

For Beds, Springs & Mattresses

NATIONAL 4711

925 Gee St. N.W.

Willkie Urges U. S. Assurance Of Aid to China

By the Associated Press

New York, March 26.—Wendell L. Willkie said tonight that China's struggle against Japan would go down in history "as one of the decisive battles in mankind's long fight for freedom and for a better life" and urged America's moral and material support of the Chinese as a means to preserve its own freedom.

In a speech prepared for a dinner under auspices of United China Relief, which opened a Nation-wide campaign to raise $5,000,000, Willkie said the United States should assure China and all nations fighting "aggressors" of "weapons on a vast scale," of relief, and of our determination to keep free governments from defeat.

"The truth is," he said, "that freedom cannot exist in isolation. Freedom cannot exist in prison. We in the United States, who have demonstrated our ability to be free, cannot keep freedom all to ourselves. To remain free we must share freedom with others."

He said China's struggle was a vital part of the defense against the world attack upon the economic and governmental systems of democracy, and that totalitarianism would be thrust upon the United States unless this attack was defeated.

Whether this country chose to trade with victorious totalitarian governments or to exist in isolation, he said, conditions would make it necessary for the Government "to step in to run our industries, our enterprises, our jobs, and finally our lives. We would lose our freedom in the very process of trying to save it."

Roosevelt, Seven Cabinet Members Now on Vacations

By the Associated Press

President Roosevelt and seven of ten Cabinet members were vacationing yesterday.

The President, with Attorney General Jackson and Interior Secretary Ickes, were on the Presidential yacht in Florida waters.

Postmaster General Walker was in Florida, Labor Secretary Perkins in New Mexico, Treasury Secretary Morgenthau in Arizona, Secretary of State Hull in Georgia and Commerce Secretary Jones in Florida.

Secretaries Knox, Stimson and Wickard were here, and so was Vice President Henry A. Wallace.

House Acts to Halt Transfer of Cotton

By the Associated Press

The House passed legislation yesterday to restrict the Agriculture Department's authority to reconcentrate Government-owned cotton.

The roll call vote was announced as 226 to 119.

The bill, offered by Senators McKellar (Democrat), of Tennessee, and Bankhead (Democrat), of Alabama, was designed to protect interior warehouses against heavy movements of cotton to port warehouses. It was opposed by Secretary Wickard.

It now goes back to the Senate for concurrence in a minor amendment.

'Tuning Up . . .'

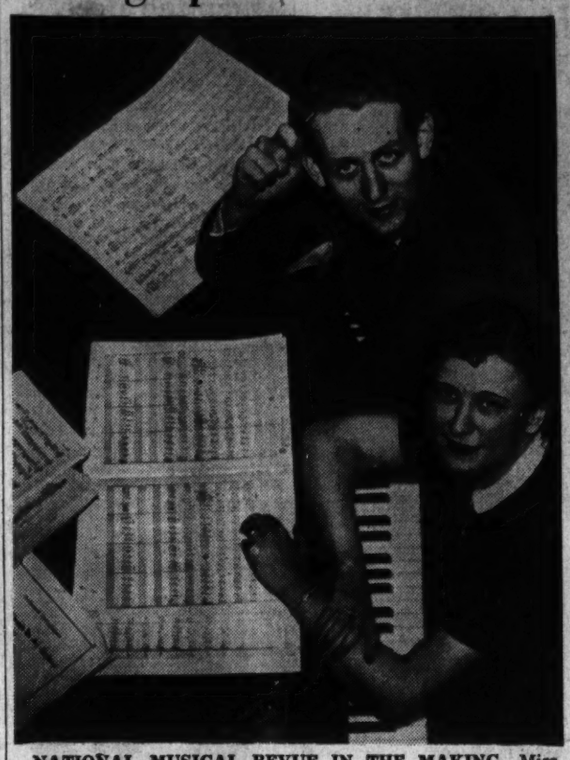

NATIONAL MUSICAL REVUE IN THE MAKING—Miss J. Beryl Lawless, chairman of the dramatic committee, and Lloyd N. Garrison, chairman of the music committee under the National Defense Council, work over various orchestral scores which will comprise the "National Musical Revue" to be staged at Fort Meade, Md., tomorrow. Included among the scores is the new patriotic air, "March of Freedom," written by Garrison with lyrics by Reau E. Folk. The show will be the first all-Government-employe cast to be presented at any Army camp under the auspices of the National Defense Program

PANETELA SMOKERS!

Here's more enjoyment for less money!

Smart smokers are saying: "Why should I pay ten cents when I can enjoy a panetela every bit as good and better, at only two for fifteen cents?" So thousands are switching to Blackstone Panetela. Full size and filled 100% with finest long-leaf Havana tobacco. Mild, mellow, rich in flavor. Try a couple today. Convince yourself.

Switch to

BLACKSTONE PANETELA

2 for only 15¢

Other popular Blackstone sizes from 10¢ to 2 for 25¢

A NEW PRICE

for those artistic Karpen

"ESSEX" SOFAS...

$114

Three of the four popular styles are pictured above! The fourth sofa is a Virginian type with graceful lines and reversible spring seat cushions. Delightful cotton and rayon damask coverings and figured cotton tapestries . . . decorators' fabrics . . . and Karpen's Guaranteed inner construction. Exposed wood parts are of solid Honduras mahogany. Pick your own cover for any of these four styles of "Essex" sofas, built by Karpen.

MAYER & CO.

Seventh Street Between D and E

HOUSE OF LIFETIME FURNITURE

Try the Magic

OF CADILLAC-ENGINEERED HYDRA-MATIC DRIVE

(Optional at extra cost on all models)

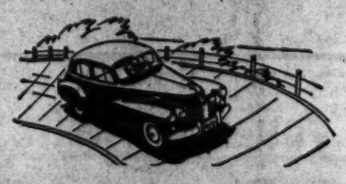

MODERN MAGIC—*engineering* magic—has eliminated the clutch pedal and provided completely automatic gearshifting. With Hydra-Matic Drive you steer, accelerate, and brake—*that's all.* This wonderful advancement is optional at extra cost on all Cadillac-built cars—including the lowest-priced Cadillac V-8 ever built.

Cadillac $1345

For the Cadillac Sixty-One Five-Passenger Coupe delivered at Detroit. State tax, optional equipment and accessories—extra. Prices subject to change without notice.

CAPITOL CADILLAC CO.

Floyd D. Akers, Pres.

1222 Twenty-second Street N.W. Washington, D. C.

RALEIGH HABERDASHER

Are you a victim of

Collar-itis?

If your collar looks a mess . . . points flying in all directions . . . YOU have collar-itis . . . and a SWANK collar holder is just what the doctor ordered for a smooth, neat appearance.

$1

SADDLE leather accents for sports, $1
ROTATOR for long point collars.....$1
TOWN for conservative dressers, $1
PIN THRU for round point collars, $1
WHOPPER for widespread collars, $1
KENT for rounded point collars....$1
OXFORD for sports shirts, $1
BOND STREET for tabless tabs, $1

Mail and Phone Orders Filled . . . NAtional 9540

RALEIGH

HABERDASHER

1310 F Street

Nazis in Troops Taking Libyan Mud Village

By the Associated Press

Cairo, March 26.—British headquarters conceded tonight that there were some German troops in an Axis mechanized detachment which last Monday occupied El Agheila, westernmost point of the British spearhead in Libya, and that there probably were other detachments in the vicinity directly westward.

This is by no means an indication of a general German-Italian advance, they declared, for the British have been keeping a careful watch on Germans landing at Tripoli, only North Africa harbor left to the Italians and repeatedly attacked by the R. A. F.

The latest raids were on Monday and Tuesday nights, the British reported, and caused fires and explosions among government buildings and harbor works.

The bulk of the Axis detachment in El Agheila is Italian, the British added. British patrols withdrew Sunday before the town was occupied, a communique stated.

The town is 150 miles southwest of Bengasi on the Gulf of Sidra, at the point where the victorious imperial army of the Nile halted its westward drive.

British officers said the town was of no importance: a ruined mud fort, a few bad wells and having a peacetime population of about 20. Besides its position is exposed militarily.

In Eritrea and Ethiopia, last spots of stiff Italian resistance in East Africa, the R. A. F. reported widespread air raids, particularly at Cheren, in support of the British land forces' efforts to take that Italian stronghold which guards the route to Asmara.

Many Italian prisoners and considerable equipment were reported taken as the British gained new positions around Cheren and repulsed a counterattack.

In Ethiopia, the British said they heavily bombed the Addis Ababa-Djibuti Railway between Diredawa, where the British hope to cut the railroad, and the Ethiopian capital.

In conjunction with this action, forces pushing westward from Jijiga advanced on Harar, walled city which stands as a guardian of Diredawa.

Yugoslavia Faces Revolt Over Pact

YUGO, from Page 1.

Vienna.

Alarmed by the spread of dissension, the government forbade the playing and singing of national songs.

It was learned late tonight that a resolution was being prepared by the leaders of the Serbian Patriotic Society, the Comitadjis, the Sokols and others for presentation to Prince Paul tomorrow demanding the expulsion of the "traitorous Cvetkovitch government" and immediate formation of a nationalist government.

On the eve of tomorrow's Episcopal council of the nineteen Serbian Orthodox Missions, priests and monks appeared in the cafes late today distributing pamphlets calling upon the people to revolt. Serbian priests and monks have conspired and fought with the peasants against suppressors and invaders for nearly 200 years. The present patriarch is the son of a Comitadji leader.

Yugoslavia's revolution, however, if it comes, seems certain to start in central Serbia and Montenegro, where public opinion has already reached an explosive pitch, according to telephoned information from eyewitnesses today.

Some of the young army leaders have declared that the army never will fire on the Yugoslav people. But foreign military experts in Belgrade insisted today that the Yugoslav army—one of the best organized in Europe—would follow the orders of the general staff, even to put down a popular revolt.

In Zagreb and Sarajevo students demonstrated in an orderly manner, quite openly distributing pamphlets deploring the government's action. Following Monday's disastrous demonstration at Banja Luka in which many were hurt, disturbances have been intermittently breaking out there all day yesterday and today.

Students Riot

In Belgrade, shortly before noon, some 250 to 300 university students wearing British, American and Greek flags in the lapels of their blue jackets swarmed onto the great Terazia Square, chanting, singing and waving Serbian flags. Large forces of steel-helmeted police charged three times, slightly injuring a few of the students as well as a few onlookers. Eighteen were arrested.

Grammar school students in a fashionable school on the outskirts of the city today were punished and the school closed when two classes of students walked out of the German class and refused to attend a lecture. German is the second language in Yugoslavia.

British on Frontier

Belgrade, March 26 (U.P.).—Observers at the Yugoslav southern frontier today watched British mechanized forces move into positions along the strategic Vardar Valley opposite the Yugoslav town of Djevdjelija, about 65 miles north of Greek Salonika.

Boy Admits Helping Move Md. Girl's Body

MARIE SWIFT

By the Associated Press

Crisfield, Md., March 26.—State's Attorney F. Kirk Maddrix said tonight a 16-year-old boy had confessed helping his mother take the body of Miss Marie Swift, attractive garment factory worker, to a country road, where it was found early yesterday.

Madrrix said investigators still were questioning the mother, a Crisfield oyster shucker, in an effort to determine cause of the 25-year-old woman's death.

"The boy confessed being with his mother and helping her remove the body from their home to where it was found," the State's attorney said, adding that the case was "near solution."

Miss Swift was to have been married Saturday, and Madrrix said an autopsy performed by Dr. William Coulbourne, medical examiner, disclosed she was an expectant mother.

Maddrix said investigation showed that Miss Swift left a dance Monday night, and went to the oyster shucker's house about 9 or 9:30 p. m.

A taxicab driver told authorities he saw the girl walking down a side street about that time.

Her body was found early yesterday, lying face down near the country road, by Clifford Taylor as he was bicycling to work.

Maddrix said she apparently had been thrown from an automobile.

Meanwhile, the medical examiner awaited a report from the Federal Bureau of Investigation at Washington, where the girl's vital organs were sent for examination after the autopsy failed to disclose cause of death.

Martial Law Binds Syrian Cities After Rioting

By the Associated Press

Vichy, March 26.—Martial law prevailed in several Syrian cities tonight following two days of riots in which at least 12 persons were killed in Damascus and Aleppo.

Garrisons of the French colonial army were held ready to deal with further uprisings, under order of Gen. Henri Dentz, commander of French forces in the Levant states.

Food shortages and Nationalist agitation were blamed for the rioting, which some sources added was incited by foreign agents.

Earlier outbreaks occurred on February 28 in native quarters which later were closed by French authorities, and as comparative calm returned, Gen. Dentz began discussions with native leaders.

The uprisings recurred on March 19, and Dentz suspended conversation with the native leaders.

(A dispatch from Damascus said French authorities had acted to isolate Damascus from other Syrian cities.)

French Butcher Learns About 'Law and Order'

Paris (via Berlin), March 18 (delayed) (AP).—A suburban butcher in this occupied zone has been arrested for his flippant attitude toward law and order in displaying three mutton haunches in his shop window with these signs attached:

"For the tax collector.
"For the chief of police.
"For the ward cop."

Let Services Buy Argentine Beef, Welles Urges

Sumner Welles, Acting Secretary of State, asked yesterday that Congress lift restrictions on Army and Navy purchases of Argentine beef.

He made the request in asking a Senate Appropriations Committee to eliminate from a $4,073,000,000 supplemental defense bill a House-approved provision generally prohibiting the Army and Navy from purchasing food, clothing and other products except in continental United States.

Welles appeared before the committee in a closed session and told reporters later that he had urged that the restriction be lifted so that purchases could be made in Latin-American countries in furtherance of the "Good Neighbor" policy and to promote hemispherical cooperation on defense.

The provision inserted in the House-approved bill was similar to an amendment the Senate struck out of the regular naval supply bill this week, despite the efforts of some Senators to prevent the purchase by the Navy of Argentine canned beef and other products.

Fire Singes Warship

Camden, N. J., March 26 (AP).—A small fire in scaffolding around a naval cruiser being built at the New York Shipbuilding Corporation yards was extinguished today by Camden firemen. Company spokesmen declined to say how it started. Firemen said little damage resulted.

Typist Gets Movie Chance

EILEEN O'HEARN, comely brunette, is making a quick jump from a job behind a typewriter to one in front of a movie camera. A stenographer in Los Angeles until last week, Eileen today holds a contract with a Hollywood studio

Associated Press WIREPHOTO

Jimmy Stewart Sent To Moffett Field

San Pedro, Calif., March 26 (AP).—Private James Stewart was ordered transferred from Fort MacArthur to the Air Corps Replacement Center at Moffett Field today.

The recent winner of the Motion Picture Academy award as the best film actor of 1940 was drafted into the Army last week. He will leave for his new assignment tomorrow.

Army and Navy To Get Defense Inventors' Report

The research divisions of the War and Navy Departments are to receive the report of a conference here this week of defense inventors.

The Inventors' Council, of the Department of Commerce, including scientists and industrialists serving the Government for $1 a year, met Tuesday.

They discussed war inventions submitted by American inventors throughout the year.

Those meeting were: Conway P. Coe, United States Patent Commissioner; Watson Davis, director of Science Service, Inc.; Dr. Frederick M. Feiker, dean of the George Washington University School of Engineering; Frederick M. Zeder, vice chairman of the board of engineers of the Chrysler Corporation; Dr. William D. Coolidge, vice chairman of General Electric Corporation; Dr. Finn Sparre, director of development for the duPont Corporation; Rear Admiral Harold G. Bowen, director of the Naval Research Laboratory; Maj. Gen. J. O. Mauborgne, chief of the Army Signal Corps; Maj. Gen. William H. Tschaffat, retired, former chief of Army Ordnance Division, and Lawrence Langer, secretary of the Inventors Council.

Convoy Beats Off Nazi Attacks; Bombers From U. S. Patrol Sea

By the Associated Press

London, March 26.—British war vessels shepherding convoys through the North Sea beat off a series of night attacks by German torpedo boats and shot down a German plane with a hit full in the nose, the admiralty announced tonight.

These reports were issued as reliable sources said Britain's answer to German extension of the Atlantic counter-blockade is a swarm of big American patrol bombers that comb the seas for Nazi craft as far as Iceland—800 miles from the nearest English cape.

Lockheed and consolidated "Catalina" bombers bear the brunt of the aerial scouting.

The admiralty said naval light forces hit several of the speedy E-boats and that it was probable some were lost.

The plane—a Messerschmitt 110—was shot down when it made a daylight attack on a convoy guarded by the destroyer Versatile, built during the World War. No British damage was reported.

Earlier officials announced a British plan had torpedoed and sunk a 6,000-ton German supply ship today off the Dutch coast and the admiralty said the British submarine Sturgeon torpedoed and sank an 8,000-ton German tanker off Norway.

German activity over Britain was light today but two southern towns reported industrial buildings damaged by German aircraft.

One German plane was reported downed by ground guns, another by fighters.

Bolivia-U. S. Oil Deal Protested

La Paz, Bolivia, March 26 (AP).—Opponents of a Bolivian Senate project for an oil agreement with the United States demonstrated outside the presidential palace today. They carried banners which said: "We will defend Bolivia against foreign interference. We will defend our oil."

The Senate project, introduced recently by a minority bloc, urged an agreement with the United States on the grounds that questions arising from cancellation of a Standard Oil concession in 1937 damaged Bolivian-United States relations.

Italian Papers Play Up U. S. Defense Strikes

Rome, March 26 (INS).—The Italian press tonight featured news stories of defense factory strikes in the United States. The authoritative Lavora Fascista banner-lined its dispatches with this headline:

"Grave disorders at Philadelphia and Chicago."

Get rough
—and be in the swim!
Right you are, mister. It's Bond "Rough Stuff". And if you know your style charts, you'll make one of these vigorous weaves the backbone of your Spring wardrobe.
Bond "Rough Stuff" takes no back talk from the tough wear we give our clothes on the business "firing line"
Bond "Rough Stuff" is a natural for your lighter moments—when you crave comfort but still want to put up a good front.
Bond "Rough Stuff" gracefully takes you right through to the end of a perfect day—when lights flash on and you go places.
Right you are—with Bond Shetland or Tweed
$25 $30 $35
two trouser suits . . . Rochester-styled topcoats
Charge It . . . This service costs nothing extra. Simply pay one-third MAY 15, JUNE 15, JULY 15,—or do it the budget way, weekly or twice a month.
BOND CLOTHES
1335 F St. N.W.
Listen to Arthur Godfrey Every Week-Day Morning, WJSV, 7:45 to 8 A. M.

OUT OUR WAY WE TRADE YOUR WAY
McMAHON CHEVROLET
6321-33 GEORGIA AVE. N.W.
"BEST USED CAR DEAL IN TOWN"

STORAGE SALE
HOUSEHOLD EFFECTS
At Public Auction
AT SLOAN'S
715 13th St. N.W.
Saturday at 10 A. M.

90 Proof • Distilled and Bottled by Century Distilling Co., Peoria, Ill.
MARVIN & SNEAD SALES CORP., 219 C St. N.W. Phone DI. 1154

U. S. Weighs Nazi Blockade Extension

The United States is preparing a reply to Germany's extension of her sea blockade to territorial waters of Greenland, Acting Secretary of State Welles indicated yesterday.

The German warning that war operations would be extended past Iceland to within 3 miles of Greenland set officials to studying whether the Berlin government had infringed on the Western Hemisphere and what should be done about it.

Mentioned as possible steps in answer were:

1. A United States warning to Germany to keep her submarines and other war vessels out of the Western Hemisphere.

2. An extension of the Neutrality Act's "combat zone" to include Iceland, thus forbidding American shipping from visiting that British-occupied Danish colony.

3. An extension of the Pan-American neutrality zone to the easternmost limit of the Western Hemisphere, permitting United States neutrality patrol vessels to widen their patrol.

Statement Due Soon

Welles said at a press conference that the entire question was under study and that he probably would make a statement in a day or two.

The German action brought up for debate again the exact limits of the Western Hemisphere, which the United States is pledged by the Monroe Doctrine to defend.

Administration quarters of high authority recently defined this hemisphere to include Greenland but not to include Iceland.

The United States now keeps Coast Guard vessels around Greenland, officially on international iceberg patrol, but also to maintain watch on any hostile operations in those waters.

Officials disputed German explanations that they extended the blockade against Britain to include Iceland because American ships had been unloading supplies there for transshipment to England.

No U. S. Ships Fly Route

The Maritime Commission declared that no American ships had been going to Iceland. The only ships plying between the United States and Iceland were said to be six small vessels operating under the Icelandic flag and carrying supplies for the island. The ships, it was stated, totaled 7,516 tons.

Trade between the United States and Iceland began after the German invasion of Denmark isolated the island from the mother country.

Officials wondered whether the German blockade extension would affect shipment of food and other supplies from the United States to Finland.

Finnish vessles which have been carrying Red Cross and other supplies to the port of Petsamo normally pass near Iceland through the area now declared within the blockade zone.

The American Export - Import Bank only last week granted Finland a credit of $7,000,000, essentially for foodstuffs.

War Zone Moves Closer

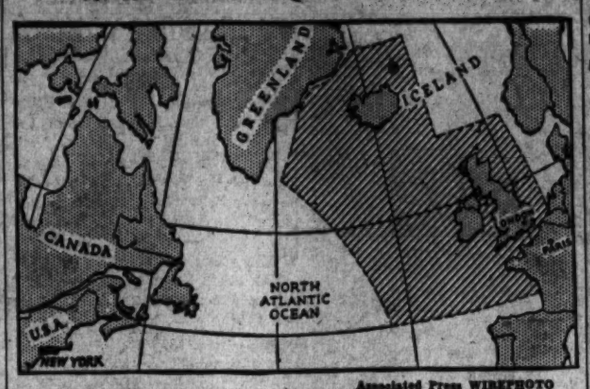

Associated Press WIREPHOTO

NAVIGATORS WARNED—A German proclamation included British-occupied Iceland in its zone of war operations, warning navigators against approaching the island. The line pushed within 3 miles of Greenland. Striped area indicates approximate area of the new war zone. Iceland is approximately 2,600 miles from New York, a flying distance of a few hours

Nazi Food Deal With French May Upset U. S. Plans to Help

Whether Britain should permit food from America to be sent to unoccupied France is a question of official consideration in the United States today. Below The Post presents the fourth of a series by the United Press on the food problem in France, including the disposition of Red Cross food sent there, and an account of the State Department's interest in a reported deal for an exchange of commodities between occupied and unoccupied France which indicates France's problem might be one of distribution rather than scarcity.

By Ralph Heinzen

United Press Staff Writer

Montauban, France, March 25.—Tracing a case of canned condensed milk sent by the American Red Cross on the S. S. Cold Harbor, as part of my survey of French food conditions, I saw the mercy shipment reach its intended destination last week—among the group classified as "children zero to 14 years."

I saw the elaborate pyramid of precautions with which the Red Cross surrounded the distribution of this cargo to insure that it remains in unoccupied France and that none reaches German or Italian hands or enters occupied territory.

While I watched, school children each got a glass of milk, mothers came to get it in bottles for nursing babies, and thin old men and women whose daily bread ration is 160 grams—two slices—gratefully drank glassfuls which were their entire dinner.

I saw milk distributed to children in poverty-stricken families where the single glass of milk was all that stood between them and hunger.

Every can of milk was checked as it was taken from the case and opened and consumed on the spot so that the Red Cross could assure Washington and London that the entire cargo reached the mouths for which it was intended. On the restriction depends the possibility of future shipments.

In a dozen of the hungriest departments of Free France I saw two very able young Americans—Alex Moore of Paris, Chicago and Leland Stanford University, and Clen Robertsen of Nashville, Tenn.—supervise for the Red Cross the distribution by scores of French charity groups. Moore, who is barely 21, wears the French army ribbon for distinguished service and bravery under fire while a member of the American Volunteer Ambulance Service.

The two young Americans whizz along the roads in a station wagon from one distribution center to another, arriving unannounced to check stocks against what they know the distribution center received.

They go into hospitals, schools, orphan asylums, and dispensaries where they check and countercheck the distribution of milk, woolens, vitamins, yeast and all other foods and medicines which made up the Cold Harbor's cargo, that arrived at Marseille some two weeks ago.

I went with them, and from their list I checked and assured myself that the materials are feeding and clothing the mothers and children to whom the Americans sent them.

By the end of this week all of the Cold Harbor's cargo will be distributed. On April 1 another Red Cross ship is due at Marseille.

Whether France will be granted American food supplies in the future became an open question at the State Department yesterday following official surprise at press reports of a barter agreement between unoccupied and occupied France to trade livestock for wheat and other foodstuffs.

Acting Secretary of State Sumner Welles telegraphed Ambassador William D. Leahy in Vichy for full information on the press reports of the deal, but would make no other comment.

Authoritative sources revealed, however, that the State Department had no advance knowledge of the reported barter deal, was considerably surprised by it, and will review the entire question of feeding short-rationed France in the light of these reports.

It was considered unlikely that any change would be made in plans to ship a gift of $1,000,000 worth of flour to unoccupied France in two French ships.

Strictest guarantees were demanded of the Vichy government that none of the food, nor the ships, would get into German hands or be of benefit to the Nazi conquerors of France. Thus it was with considerable consternation that officials heard reports yesterday from Vichy that the government of unoccupied France had agreed to send to occupied France 1,355,000 head of livestock and other foodstuffs in exchange for 800,000 tons of wheat, a like amount of potatoes and 200,000 tons of sugar.

American officials appeared insistent upon being fully satisfied that the Vichy government will live fully up to its guarantees before they will sanction additional shipments.

A British Embassy spokesman doubted whether navicerts for the 13,500 tons of gift flour would be revoked by the British ministry of economic warfare, but he added:

"Obviously, it does not help the case of food for France."

Educator to Speak

Dr. Byron MacDonald, lecturer and educator, will be guest speaker at a meeting arranged by the Washington Committee of the Greek War Relief Association in the Willard Hotel Sunday night.

Nazis Extend Sea Blockade To Iceland

By the Associated Press

Berlin, March 26.—Germany declared tonight her determination to do everything militarily possible to keep Iceland from becoming a mid-Atlantic supply depot for Britain and followed up with a special high command announcement that 41,500 tons of shipping had been sunk by aerial bombs today.

The bulk of this toll was reported to have been taken far west of the British Isles, well into the extended zone of German war operations which now includes Iceland. The Germans say the British are trying to use this island, which is occupied by British troops, as a base to crack the German blockade of American supplies to England.

West of Shetlands

A rare high command special communique said a long-range bomber sank a 10,000-ton freighter in a strongly-defended convoy several hundred kilometers west of the Shetland Islands, and that in the same region one 9,000-ton and one 6,500-ton merchant ship fell victims to long-distance battle planes.

The communique said a 6,000-ton tanker sunk in the mouth of the Thames River and another 6,000-ton ship damaged off the southeast British coast.

A report that the British planned to run the blockade from Iceland with a fleet of tiny boats that could skitter away from heavier Nazi war vessels was given as one reason for the blockade extension.

Germany intends to make it difficult or impossible for large and more vulnerable cargo vessels to take supplies from America to Iceland, these sources said, thus nipping the "mosquito merchant fleet" plan before it can begin.

Hitler's Threat Recalled

Moreover, American ships that approach Iceland presumably will be treated as any nonbelligerent vessel approaching England, Berlin sources added.

(On January 30 Adolf Hitler warned the world against aid to Britain and said "every ship that comes within range of our torpedo tubes will be torpedoed.")

Germany long has had its eye on Iceland. German reconnaissance planes have made at least one flight to Reykjavik to have a look around, and Nazi surface craft from time to time have been reported in that vicinity.

Resist Betrayal, Britain Appeals to Yugoslavs

By the United Press

London, March 26.—The British government tonight broadcast an appeal to the Yugoslav masses, already demonstrating against Germany, to resist "the betrayal of your honor and independence" and prevent ratification of Yugoslavia's adherence to the Axis alliance.

The provocative appeal was broadcast by Lieut. Col. Leopold S. Amery, secretary of state for India in the cabinet, despite the fact that the press asserted editorially that a Yugoslav revolt might only serve to give Adolf Hitler a pretext to send troops into the Balkan nation.

During the day Richard Austen Butler, undersecretary of foreign affairs, told the House of Commons that Yugoslavia has opened the way for German "infiltration and intimidation which will gradually imperil the free existence of Yugoslavia as an independent state."

Amery told the Yugoslav people in his broadcast that "it is not too late" for them to save their nation from Hitler's clutches.

Can Not Sign Away Honor

"Your government is democratic and it cannot claim the right to sign away the honor and independence of 16,000,000 people against their will," he said.

"If the people clearly show that accession to the Axis pact is regarded by them as a betrayal of their honor and independence then surely it is the duty of the government to consult the people before the pact is ratified.

"It is not too late for that . . . the whole future of Yugoslavia is on razor's edge."

Amery then asked:

"Will Yugoslavia sell her honor and liberty for a German promise? Will you let your people become once more a subject race?"

During the day it was proposed in the House of Commons that the British Broadcasting Corporation should cut the time of other European broadcasts and devote more time to Yugoslavia "in order to encourage the Yugoslav people's resistance to the government's policy of surrender."

Nazis Ready to Grab Mile

As Butler described the Belgrade government's capitulation to the tripower alliance and told of a strong last-minute British warning to the Yugoslavs, the London press asserted that "Germany has got the inch she needs in order to grab her mile."

Butler told members of Commons that Yugoslavia, by yesterdays pact-signing at Vienna, has not only abandoned her neutrality, but has now "entered the very system of Great Britain's enemies."

"The responsibility for the result of the present decision rests squarely on the shoulders of the Yugoslav government," he said. "The house will understand that I cannot take this matter any further."

"The Yugoslav government," Butler said, "must be well aware that in adhering to the tri-partite pact they have opened the way to Germany's familiar methods of infiltration and intimidation which will gradually imperil the very existence of Yugoslavia as an independent state."

Supplies for Greece

London, March 26 (AP).—Supplies of tin, rubber, hemp, hides, chemicals and coffee have been shipped to Greece from British colonies, the colonial office said today, to help in the Greek war effort.

Warship Transfer To Canada Instead Of Britain Studied

Transfer of destroyers and lighter warcraft to Canada, instead of directly to Britain, yesterday was reported one of several plans under consideration should British supply lines be cut by the German counter-blockade.

The ships, it was said, could be loaned to Canada with the specific condition that they be used to keep North Atlantic sea lanes open.

Proponents of the Canadian transfer point out that it would be in line with the United States "good neighbor" and hemispheric defense policy, with repossession more certain in event of a British defeat.

Fee Requirements In Public High Schools Denounced

Philadelphia, March 26 (AP).—Thousands of students from low-income families are forced to leave high school annually because they cannot pay fees required in the free public schools, Harold C. Hand, of the University of Maryland, said today.

He spoke at the opening session of Scholmen's Week, a University of Pennsylvania conference expected to draw 5,000 educators during the next four days.

Hand said charges now made for towels, locker rooms, athletic equipment, diplomas, dramatics and athletic contests can't be met by some, who as a result are "frozen out of school."

"The result of this," he asserted, "is leading to greater economic, social and cultural inequalities, and is seriously widening class distinctions."

Hand suggested that tax funds be used to finance all educationally worthwhile student activities and that more financial aid in general be provided for underprivileged students.

Red Cross Nursing Class

Registration for a Red Cross Home Nursing Course, starting Monday at 7:30 p. m., was opened yesterday at the District Chapter, 1730 E Street Northwest. The course will be held at the Chapter House Monday and Wednesday evenings from 7:30 to 9:30 o'clock for six weeks.

U. S. Aide Hurt in Raid On London Flies Home

New York, March 26 (AP).—Maj. Robert B. Williams, air attache of the American Embassy in London, who was seriously injured during a bombing raid January 31, is en route home on a Pan American clipper due at LaGuardia Airport Friday.

Fears were expressed for a time that Maj. Williams would lose the sight of one eye as a result of his injuries. It was understood an ambulance would meet the plane to take him to a Government hospital.

Father of Imprisoned Niemoeller Dies at 81

Berlin (Thursday), March 27 (AP). The Rev. Heinrich Niemoeller, 81, father of the Rev. Martin Niemoeller, who is in a concentration camp for challenging the government on theological grounds, died at his home in Elberfeld last Sunday.

His death was disclosed in a brief notice in a Berlin newspaper.

We invite you to make a test

Stay at The Salisbury during your next visit to New York, then compare it with other hotels for: luxurious comfort, quietness and charm, service, convenience and economy. You'll quickly understand why it's a "hit" with Washingtonians! Close to Carnegie Hall, Rockefeller Center, Central Park and the theatres. If you plan to stay a week or longer, we offer a charming 2-room suite with foyer, serving pantry and private bath from $35. weekly and $135. monthly. One-room suites with foyer, serving pantry and private bath are $3.50 single, and $4.50 double.

Hotel SALISBURY
Direction of EMIL H. RONAY
123 WEST 57TH STREET
NEW YORK CITY

Sell odd pieces of furniture with Post Classified Ads. Call an Ad-Writer at NAtional 4200.

ART MATERIALS
MUTH
710 13TH
NAT. 6386

EXCESSIVE DRINKING is a disease

The Greenhill Institute is the only private institution in Washington devoted exclusively to the treatment and correction of
ALCOHOLISM
Write or Call for Free Booklet
Greenhill Institute
3145 16th St. N.W.
Phone Day or Night—CO. 4784
Controlled, Operated and Supervised by Licensed Physicians

What Size is a Sheet

do you realize that the "torn size" you have been buying is not the actual hemmed size, which may be as much as 5¾ inches shorter

When your mother or grandmother bought sheets to hem, herself, by hand—quite naturally the merchant told her the size of the sheet as torn (to assure straightness) from the bolt. Ever since, the torn size has been stated as the sheet size.

But Woodward & Lothrop feels that modern housewives, accustomed to buying sheets already hemmed, may not take into consideration the fact that the sheets they buy are actually shorter than the size customarily given.

For instance, closely woven Wakefield Percale Sheets vary 5¾ inches in length between the 90x108-inch torn size and the 90x102¼-inch actual hemmed size. Pillowcase torn size measurements indicate size before folding and hemming.

We shall, therefore, tell you both sizes—the torn size and the hemmed or actual size, so you may know more exactly what you are buying—until you become more accustomed to hemmed sizes—after that Woodward & Lothrop will quote actual hemmed sizes only for sheets and pillowcases.

Wakefield Percale Sheets—plain hems
(Actual) Size

Torn Size	Hemmed	Price
90x108 inches	90x102¼ inches	$2.00
81x108 inches	81x102¼ inches	$1.90
72x108 inches	72x102¼ inches	$1.75
81x99 inches	81x93¼ inches	$1.75
72x99 inches	72x93¼ inches	$1.65
63x108 inches	63x102¼ inches	$1.65

Wakefield Percale Pillowcases—plain hems
(Actual) Size

Torn Size	Hemmed	Price
45x38½ inches	22⅜x33⅞ inches	45c
42x38½ inches	20⅜x33⅞ inches	45c

Wakefield Percale Pillowcases—hemstitched
(Actual) Size

Torn Size	Hemmed	Price
45x38½ inches	22⅜x33⅞ inches	60c
42x38½ inches	20⅞x33⅞ inches	60c

Wakefield Percale Sheets—hemstitched
(Actual) Size

Torn Size	Hemmed	Price
90x108 inches	90x102¼ inches	$2.30
81x108 inches	81x102¼ inches	$2.20
72x108 inches	72x102¼ inches	$2.05

Wakefield Muslin Sheets — Plain hems
(Actual) Size

Torn Size	Hemmed	Price
90x108 inches	90x103¾ inches	$1.85
81x108 inches	81x103¾ inches	$1.75
81x99 inches	81x94¾ inches	$1.60
72x108 inches	72x103¾ inches	$1.60
72x99 inches	72x94¾ inches	$1.50
63x108 inches	63x103¾ inches	$1.50
54x99 inches	54x94¾ inches	$1.15

Wakefield Muslin Pillowcases plain hems
(Actual) Size

Torn Size	Hemmed	Price
45x38½ inches	22⅜x34½ inches	40c
42x38½ inches	20½x34½ inches	40c

BEDWEAR, FIFTH FLOOR

New York's ONE-AND-ONLY TIMES SQUARE
$2.50
New York's HOTEL TAFT
ALFRED E. LEWIS, MGR.
7TH AVE. AT 50TH ST.
TIMES SQUARE AT RADIO CITY

Modern Bracelets
impressive as heirlooms

Stunning complements to your "little black dress" and your sports clothes—these wide and shining bands were created by Van Dereck, Swedish designer in Provincetown. Copper, brass and black enamel gleam on a base of nickel. Pair... $15

Narrow widths, $10 and $4 pair

FINE JEWELRY, FIRST FLOOR

Check FORD LOW PRICES

COUPE $736.72

GET THE FACTS AND YOU'LL GET THE BIG 1941 FORD

TUDOR SEDAN $772.51

FORDOR SEDAN $813.56

Delivered in the Washington Area

Ford

Paul Robeson To Sing for China

Paul Robeson, Negro barytone, will highlight the concert sponsored by the Washington Committee for Aid to China, to be held at Uline's Arena April 25, it was announced last night.

Originally scheduled for a smaller auditorium, the concert was shifted to Uline's, which seats 7,000, because of the demand for tickets, which may be purchased at the arena or the Aid to China Committee office, 1410 N Street Northwest. The program will run two hours.

ITCHY—SORE—SCALY
ECZEMA
First applications of wonderfully soothing, medicated liquid Zemo (a Doctor's formula) relieve distress. Actually aids healing! 30 yrs. success! ZEMO

KIDNEY TROUBLE
Stop Getting Up Nights
To harmlessly flush poisons and acid from kidneys and relieve irritations of bladder so that you can stop "getting up nights" get a 35 cent package of Gold Medal Haarlem Oil Capsules and take as directed. Other symptoms of kidney and bladder weaknesses may be scant, burning or smarting passage—backache—leg cramps—puffy eyes. Get original GOLD MEDAL. Refuse a substitute.

PALE, TIRED WOMEN
Supply the Blood and Nerves with Iron and Vitamin B1
Thousands of women and girls over 14 are not getting enough iron to make rich red blood, and not enough Vitamin B1 for proper functioning of the nerves.
When the iron lacking in their diet is not supplied, these women often feel tired, cold, worn out. They have pale lips and pale cheeks. Their shortage of Vitamin B1 affects the nerves, dulls the appetite, and digestion disorders. These women should try ENRICH, the tasty new preparation which supplies extra iron and Vitamin B1. No habit-forming drugs, no alcohol, no liver.
Each day's ENRICH furnishes more iron for the blood than 4 pounds of beefsteak or 7 pounds of spinach . . . And more Vitamin B1 than ½ pound of baker's yeast. Best of all, ENRICH tastes good and costs only a few cents daily.
When iron is restored to the blood and the body is fully supplied with Vitamin B1, it usually follows that all other organs look to the cheeks and lips, appetite returns, nerves function better, and you feel peppy again. We will refund your money unless one bottle of ENRICH satisfactorily helps you feel better, look better, eat better, and sleep better. Start now!
THE VITA HEALTH FOOD CO.
619 15th St. 3040 14th St.
COlumbia 2900

Navy Making Plane Carrier Of Freighter

By John G. Norris
Post Staff Writer

The Navy is converting a new 17,615-ton merchant ship into an aircraft carrier designed to carry a squadron or more of war planes, it was officially disclosed yesterday.

Two other merchantmen, officials also said, are being acquired for remodelling into airplane transports—a new type of vessel able to rush large numbers of short range fighters to distant "trouble spots."

The S. S. Mormacmail, one of the C-3 cargo ships completed by the Maritime Commission last spring, has been purchased from the Mormack Lines and is undergoing conversion at Norfolk, Va., the Navy stated.

While unwilling to go into details about the work to be done, officials said that a flight deck will be built over the vessel, and guns installed. The work will take several months and when completed the ship will be able to carry "more than a squadron" of fighting planes. A squadron of carrier planes normally includes 18 craft.

Te merchant vessels being purchased for conversion into plane transports are the Seatrain Texas and Seatrain New Jersey, owned by the Seatrain Lines. The craft, finished last year, are slightly larger than the Mormacmail, and are specially built to carry freight cars.

About 100 freight cars can be rolled onto the craft on tracks from the docks, and the Navy plans to use their quick loading and carrying capacities for fast shipment of planes. Warplanes, their wings detached, can be easily put aboard and as easily unloaded and put into action, officials said.

The merchant vessel being converted into an aircraft carrier, designated by the Navy as the AVG-1, has an over-all length of 492 feet and a beam of 69 feet. Its Diesel engines drive it some 3 knots above its designed speed of 16½ knots. The vessel was bought from the Mormack Lines for $2,956,346 and its cost of conversion probably will run more than that. The two Seatrain ships cost about $3,000,000 each and will cost an estimated $3,400,000 more apiece to convert.

If the Navy's experiment in converting a merchantman to an aircraft carrier proves a success, it would open a way to the quick strengthening of the fleet aircraft wing. There are six aircraft carriers now in service, and 12 building. Many of the latter will not be completed before 1943 or 1944.

Nazis Welcome Japanese Foreign Minister

Associated Press RADIOPHOTO.

GUARD OF HONOR FOR MATSUOKA—Japanese Foreign Minister Yosuke Matsuoka (right, with cane) was welcomed in Berlin yesterday in spectacular ceremonies. Reviewing a Nazi guard of honor were Field Marshal Gen. Wilhelm Keitel (carrying baton), Japanese Ambassador Hiroshi Oshima (center) and Matsuoka

Britain May Get 30 Yugoslav Ships

SHIPS, from Page 1.

nections with Belgrade.

Ivan S. Ivanovic, treasurer of Combined Argosies, Inc., an agency for several leading shipping concerns, said it was true that he had been in Washington on Tuesday, but declared that his discussions had not been official, but were independent, representing only the interests of his lines.

He declared no official action was needed or would be taken as long as his country and Great Britain remained nominally friendly, as they still are.

Another shipping man, who asked to remain anonymous, said, however, that he anticipated that "in view of the fact that Yugoslavia has joined the Axis, the British will take steps."

Ivanovic said that "the bulk of Yugoslav tramp ship operators whose steamers are in the United States, South American and other waters, will not cooperate with the Axis."

He added that a number of Yugoslav ships were in waters of the United States but would not say where they were located.

(Informed of the story at his home here, the Yugoslav Minister, Constantin Fotitch, would neither confirm nor deny the reports. "I have no statement to make," was his lone comment.—Editors Note.)

LOW COST TRAIN TRIPS
Good in coaches on specified trains—see flyers—consult agents or Telephone District 1424
Sunday, March 30
$3.75 New York
Baltimore
$1.25 Every Saturday - Sunday
$1.50 Daily—Good for 3 Days
PENNSYLVANIA RAILROAD

Lemon Juice Recipe Checks Rheumatic Pain Quickly
If you suffer from rheumatic, arthritis or neuritis pain, try this simple inexpensive home recipe that thousands are using. Get a package of Ru-Ex Compound, a two-week supply, today. Mix it with a quart of water, add the juice of 4 lemons. It's easy. No trouble at all and pleasant. You need only 2 tablespoonsful two times a day. Often within 48 hours—sometimes overnight—splendid results are obtained. If the pains do not quickly leave and if you do not feel better, return the empty package and Ru-Ex will cost you nothing to try as it is sold by your druggist under an absolute money-back guarantee. Ru-Ex Compound is for sale and recommended by drug stores everywhere.

City Heads Approve Standing at Bars

RUM, from Page 1.

those, of course, which require legislation by Congress.

Approved by the Commissioners were:

Prohibition of the use of "minimum charges" by any licensee under jurisdiction of the beverage board.

Regulation to provide more complete and accurate records of all transactions, designed to prohibit rebates, discounts, and the like, not disclosed by the invoice.

A complete ban on all handbills, whether printed, mimeographed or written and delivered to homes or sent through the mails.

Legislation to be submitted to Congress to permit standing at the bar.

Legislation to extend the hours bars are open from Saturday midnight to 2 a. m. Sunday. This would be coupled, however, with the closing of bars between Sunday midnight and 2 a. m. Monday, which is now permitted.

Holders of on-sale beer licenses would begin the sale of beer and light wine on 1 p. m. Sunday instead of 8 a. m. Sundays and must close at Sunday midnight.

Licenses would be restricted to residents of the District for one-year prior to the application or those "gainfully" employed here for a year.

A complete ban on the offering of prizes, gifts or souvenirs as an inducement to purchase liquor products.

Class "A" license holders, or off-sale package goods, would be closed at 10 p. m. on weekdays but at midnight on Saturdays and days before legal holidays.

Limit advertising signs on display to 10 square feet or signs which blink. This regulation would become effective within 120 days.

Liquor licenses could not be granted to establishments within 400 feet of a church or school. This distance would be measured from the main street entrance of the licensed premise to the main street entrance of the institution. It had been proposed that this distance be 600 feet and that playgrounds, libraries, hospitals and athletic fields be included.

Combination stores, such as a grocery or delicatessen, having a liquor license, would have to provide separate departments for the liquor goods, which will be locked and closed during the hours when alcoholic beverages are not permitted. This will not, however, apply to combination stores, which are not open when the sale of liquor is prohibited. This regulation would become effective in 120 days.

Booths in beer and whisky taverns will be limited in height to 24 inches from seat to top of booth. It had been proposed to limit the height to 18 inches.

All licensees must supply a list and description of all employes within 30 days after promulgation.

Ban on the use of religious figures, Santa Claus, semi-nude women and the like in all liquor advertisements.

Permit the granting of a one-day beer license for picnics, or the like, in residential neighborhoods.

Appeals from decisions by the beverage board would be heard by the Commissioners, as heretofore, they decided in turning down a proposal to permit appeals to be taken to the courts. The use of miniatures, which contain non-alcoholic beverages, would be continued, the city heads ruled. A regulation had been proposed to abolish all miniatures, whether full of liquor or not. Liquor miniatures are now prohibited in the District. Two other proposals of a minor nature were disapproved by the Commissioners, because the present regulations already covered the features involved.

Negro's Defense Role to Be Aired

G. N. T. Gray, national welfare officer of the National Alliance of Postal Employes, will address the opening session of a conference on the Negro's role in national defense at 10 a. m. today in the Vermont Avenue Baptist Church.

The conference will be sponsored by the Chicago Council of Negro Organizations.

A. Philip Randolph, international president of the Brotherhood of Sleeping Car Porters, will address the night session of the conference tomorrow at 8 p. m. Edgar Brown, president of the United Government Employes, also will speak tomorrow.

Nazis Get Holiday To Heil Matsuoka

MATSUOKA, from Page 1.

The crowds cheered lustily along the entire route.

The usual military honors were accorded the guest, who appeared in good spirits, although diminutive in size beside his German hosts. The Japanese ambassador to Berlin, Lieut. Gen. Hiroshi Oshima, in his derby hat, as well as the full Japanese diplomatic and military missions here greeted him on the station platform.

The official visits are scheduled to begin tomorrow when the Japanese foreign minister will be received by Adolf Hitler and von Ribbentrop.

Tonight Matsuoka issued a message to the German people. Now that the three-power pact has become a reality, he declared, "the Japanese nation is with you in joy and sorrow." Japan believes in the Fuehrer and in the outstanding qualities of the German people, he added, "and will not be surpassed in fidelity, courage and firm determination to arrange the world on the basis of the new order. We must live in the future, not the past."

The Japanese trust that also the German people will remain faithful to the spirit and objective of the three-power pact, Matsuoka continued, and wish the Reich a rapid victory in this war. As a result of his visit, the Japanese foreign minister concluded, he hopes to be able to contribute to closer cooperation between the Axis nations.

It is suggested that Matsuoka during his stay in Berlin will receive visits from Japanese diplomats stationed in various European capitals.

Mystery Attacker Bludgeons Woman

ATTACK, from Page 1.

was the matter, but all she would say was: "I'm bleeding from the mouth and nose."

Detectives questioned Street and learned the couple lived with Mrs. Street's 17-year-old son by a former marriage, John LaQuay, 17, a messenger with Western Union.

The youth left the apartment for work about 6 a. m., and Street left about five minutes later, the latter asserted.

Apparently Dazed

Police found blood in every room of the two-room, dinette, kitchen and bath apartment. The woman, they said, apparently had walked around in a daze after being struck. The bathroom floor was splattered as was the wash stand. A towel soaked in blood was in the wash bowl and one was lying on the floor of the dinette.

Spots of blood were noticeable on a couch in the living room. Spots also led along a corridor into the bedroom.

The apartment did not appear to have been ransacked and Street said furniture and other household effects were in order.

Robbery was not the motive of the mysterious attacker, detectives disclosed. A glass bank partly filled with coins was on a bureau in the bedroom and Mrs. Street's pocketbook was found undisturbed.

Suffering From Shock

Physicians at Casualty Hospital, who gave the woman first aid, said she was dressed in a flowered house dress which also was covered with blood.

They treated her for a severe head injury and she was later examined by her own doctor, Dr. Henry B. Gwynn. He said she had lost a large quantity of blood and had suffered serious head laceration and shock, apparently inflicted by a blow from a blunt object.

Mrs. Street was given a blood transfusion and will be X-rayed today to determine whether she suffered a skull fracture. Doctors said her condition was too grave to examine her for evidence of criminal assault.

She regained consciousness late yesterday long enough to tell her physician that a colored man had comes to her apartment, saying he wanted to repair the gas furnace in the kitchen. When he entered, she said, he struck her over the head and she lost consciousness.

She said her assailant was about middle-aged and was wearing dark clothing.

Alone in Apartment

Like Mrs. Abramowitz, Mrs. Street was alone in her apartment when the man entered. There was a night chain on the door which apparently was unfastened, investigators said. No weapon was found.

Residents of the building said they saw no strangers enter or leave, although Mrs. Harry Butcher, who lives on the first floor, said she heard Mrs. Street fall about 11 a. m. and added that she heard the woman moan.

Later, Mrs. Butcher continued, she heard Mrs. Street make a telephone call.

She added that she heard someone run down the steps but also thought this not unusual and did not telephone the police.

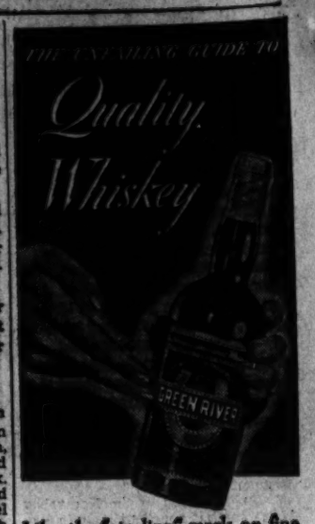

Like the "sterling" mark on fine silver, the name Green River on a bottle of whiskey signifies surety of outstanding quality. Folks found this so half a century ago. You'll find it so when you buy a bottle today.

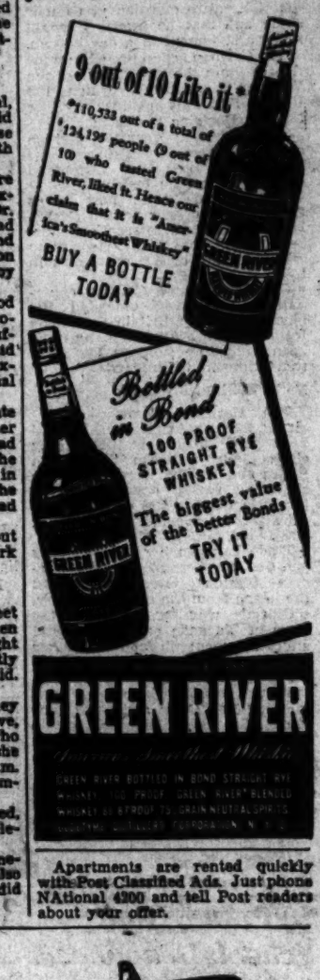
9 out of 10 Like it*
*110,533 out of a total of 124,195 people (9 out of 10) who tasted Green River, liked it. Hence our claim that it is "America's Smoothest Whiskey"
BUY A BOTTLE TODAY
Bottled in Bond
100 PROOF
STRAIGHT RYE WHISKEY
The biggest value of the better Bonds
TRY IT TODAY
GREEN RIVER

Apartments are rented quickly with Post Classified Ads. Just phone NAtional 4200 and tell Post readers about your offer.

WONDERING ABOUT THE WEATHER?
Just Call
WEather 1212
Four times a day (and oftener if unusual conditions prevail) the latest official Weather Forecast is flashed from the Weather Bureau to our Weather Service. Here it is quickly recorded on a special device that repeats the forecast over your telephone when you call or dial WEather 1212.
Charges are the same as for any other local call.
Call WEather 1212 for the latest in Weather Forecasts
THE CHESAPEAKE AND POTOMAC TELEPHONE COMPANY
723 13th Street, N.W. MEtropolitan 9900

LIFE WITH FATHER

FATHER IS ALWAYS IN HOT WATER
He puts his foot in it frequently in "Life With Father", popular stage comedy. In the Elegant 80's, that was the *only* kind of hot water that was sure. In 1941, an Esso Oil Burner assures the *right* kind of heat any time you want it. On a budget? Convenient terms will meet it. Why not phone us right away?
Esso Oil Burner
INSTALLED, SERVICED, GUARANTEED AND FUELED BY THE MARKETERS OF ESSO GASOLINES
EASY TERMS as low as $1.43 PER WEEK Payments start in September
Standard Oil Co. of N. J. 261 Constitution Avenue N.W. Washington, D. C. NAtional 1350
FATHER AVOIDS STRIFE today—and assures comfort—by ordering Esso heat oil fuel, the clean-burning, heat-filled fuel in exactly the right grade for your burner, *whatever the make.* It's provided by the same organization that supplies millions of motorists with quality petroleum products.

The Facts about Gins Reveal:
The Advantage is with Gordon's!

The EVIDENCE: Gordon's has the Advantage of Liqueur Quality & High Proof, 94.4.
The CONCLUSION: Drinks Never Taste Thin with Gordon's Gin.
Gordon's Gin
100% Neutral Spirits Distilled from Grain
DISTRIBUTOR: MILTON S. KRONHEIM & SON, INC.

Shop with CREDIT COUPONS, use like cash in any dept. Apply Credit Office—Sixth Floor.

Smart! Spirited!
AETNA
TWO-TONE FELT
3.50
Very sporty! Two-tone band, welt edge and tapered crown give it unusual zest. In Ocean Blue, Hedge Green, Covert and Squirrel Grey. Remember—It's insured.
Pick a Winner!
SHETLAND JACKETS
$15
All wool, cut longer and fuller. Three-button model in natural tan. Others in blues and greys.
GABARDINE SLACKS
. . . to go with your new Shetland jacket. Plain and new diagonal weaves in tan, brown, teal, green and blue. You can wear these from now through summer 6.95
Men's Shop—Street Floor

LANSBURGH'S

Go American to NEW YORK
Stewardess Service
Complimentary Meals
NON-STOP COMMUTER SERVICE • 90 MINUTES
$12.20 ONE WAY $21.90 ROUND TRIP

GOING LEAVES WASHINGTON AT	RETURNING LEAVES NEW YORK AT
5:37 am	6:45 am NON-STOP
7:22 am NON-STOP	7:55 am NON-STOP
→ 7:30 am	8:55 am NON-STOP
10:45 am NON-STOP	9:00 am
12:15 pm NON-STOP	9:55 am NON-STOP
1:40 pm	11:15 am
1:45 pm NON-STOP	11:55 am NON-STOP
2:45 pm	1:55 pm NON-STOP
3:45 pm NON-STOP	2:45 pm NON-STOP
4:45 pm NON-STOP	3:25 pm
5:45 pm NON-STOP	4:05 pm
6:25 pm	4:55 pm NON-STOP
6:45 pm NON-STOP	5:15 pm NON-STOP
8:05 pm NON-STOP	5:55 pm NON-STOP
9:40 pm	7:55 pm NON-STOP
10:45 pm NON-STOP	10:35 pm

→ Special morning commuter flight.
For reservations, call your Travel Agent or REpublic 1000 Ticket Offices: 815 15th St. N. W.
AMERICAN AIRLINES Inc.
ROUTE OF THE FLAGSHIPS
★ ★ ★

Defense Held Creating Major Problems Here

Washington's mushroom growth under pressure of defense activity is causing a housing shortage that is becoming acute and is creating serious problems of public health, schooling, and recreation, the Tolan migration investigating committee was told yesterday.

Charging that rents are mounting steadily and that low-income groups are being "gouged," Mrs. Helen Demey Hoffman, executive director of the Washington Housing Association, said:

"Overcrowding and lack of sanitation affect the white collar worker in Federal or private employment as well as the migrant worker.

"Frequent complaints of doubling up in apartments and rooming houses come to us. One bath for 15 to 20 persons is a common grievance. Three to six unrelated roomers in the parlor of a once fine private residence is not uncommon.

"Renting a vacant bed was once shocking but is now all too frequent. Conditions which were deplored for migrant workers in Washington are creeping up until now Federal workers must cope with them."

Exploitation Reported

Mrs. Hoffman said that "the exploitation of renters is definitely in the low-price range of dwelling units renting under $50 a month."

Quoting the WPA survey of last August to the effect that the renting vacancy rate is only 1.8 per cent and the overall rate 3 per cent, Mrs. Hoffman added.

"A vacancy rate of 5 per cent is needed to permit choice for the renter."

Health Officer George C. Ruhland told the committee that the "addition of thousands to the population of the District obviously will leave its impress on the health problems of this community."

A recent survey of one of Washington's rooming house districts, he said, covering 158 dwellings, disclosed 1,928 occupants for the 1,346 rooms, Dr. Ruhland said.

"It is a well-known fact," he added, "that where crowding of this type exists the incidence of sickness from communicable diseases is distinctly greater."

Anacostia Needs Schools

Dr. Ruhland pointed out that the applications for hospital admission permits rose from 32,676 in 1939 to 54,066 in 1940. The daily average of patients at Gallinger Hospital, he said, rose from 895 to 956 in the same period and showed a further increase to 1,184 in the first three months of 1941.

Dr. Frank W. Ballou, superintendent of schools, called attention to the need for additional schools, because of the influx of defense workers, especially in the Anacostia area.

He submitted copies of the estimates and justifications previously presented to the Board of Education.

Hugo W. Walter, general secretary of the recreation committee of the District Defense Council, stressed the need for more recreational facilities, both for defense workers and selectees who are stationed in this area.

Dissatisfaction Seen

"The housing of defense workers places them in a very difficult and unsatisfactory position," he said.

"When they have no place to go and nothing to do but remain in their rooms they become dissatisfied and resentful. They place themselves, through no fault of their own, toward the bottom of the scale of good democratic behavior."

Dorothy Delapole, staff associate of the Travelers Aid Society, New York, told the committee that a sharp increase in the number of white middle-aged women coming into Washington had been observed.

The Tolan Committee concluded its hearings to await House action on a resolution to renew its life.

N. Y. Woman Sleuth Suspended in Shooting

New York, March 26 (AP).—Mary A. Shanley, 39, one of New York's two first-grade woman detectives, was suspended pending trial today after being charged with having "fired her gun without just cause" in a bar and grill and having been "found unfit for duty, due to overindulgence in some intoxicating agent or agents."

The bar proprietor told police she entered his place at 3 a. m. and fired a bullet into the bar after he had refused to serve her a drink. The $4,000-a-year detective, who was cited for bravery in 1937 after capturing two burglars single-handed, told other detectives that a male patron made insulting remarks to her and that she did not draw her gun until he made a movement which led her to believe he was reaching for a gun.

HEADACHE
When your head aches and nerves are jittery, get relief quickly, pleasantly, with Capudine. Acts fast because it's liquid. Follow directions on label. All druggists. 10c, 30c, 60c.
Liquid CAPUDINE

STUBBORN RHEUMATIC PAIN
Money Back If Allenru Fails to Relieve
Thousands take ALLENRU for the pains of rheumatism, neuritis, lumbago or rheumatic backache when irritated by excess uric acid or other circulating poisons. Such acid and poisons should soon start to leave your body and the terrible agony is often relieved—no opiates.
Ask any live druggist in America for an 8 ounce bottle of ALLENRU—a liquid—costs but 85 cents—must help you or money back—save this notice.

QUINTUPLETS use MUSTEROLE for CHEST COLDS
Mother—Give Your CHILD This Same Expert Care!
At the first sign of the Dionne Quintuplets catching cold—their chests and throats are rubbed with Children's *Mild* Musterole—a product made to promptly relieve the DISTRESS of children's colds and resulting coughs.
The Quints have always had the best of care, so mother—you may be assured of using just about the BEST product made when you use Musterole. MORE than an ordinary "salve"—warming, soothing Musterole helps break up local congestion. Also made in Regular and Extra Strength for those preferring a stronger product.

Pontoon Pushers . . .

Post Staff Photos

1. **SELECTEES,** who have been in the Army only a few weeks, unload a pontoon at Fort Belvoir, Va.

2. **TWELVE SOLDIERS ARE** required to carry one of these heavy connecting beams to the shore

3. **EACH MAN** carries a plank to complete the pontoon bridge stretching into the Potomac River

4. **THREE TYPES OF PONTOONS,** each capable of ferrying trucks, are completed in a few minutes

Dr. Prentiss Willson Denies Seeking to Restrain G. H. A.

By Gerald G. Gross
Post Staff Writer

Skillfully parrying the prosecution's assault upon his testimony, Dr. Prentiss Willson yesterday not only denied seeking to restrain Group Health Association but emphasized he was against action which would have barred nonmembers of the District Medical Society from hospital staffs.

A former president of the society, Dr. Willson was the first defendant among 13 Washington practitioners to take the stand in the antitrust trial, in which organized medicine is accused of obstructing Group Health Association.

Cross-examination by John Henry Lewin, special assistant to the Attorney General, made a few nicks in the obstetrician's story. But in its essentials, he stood firm, maintaining throughout:

That at no time did he ever say or do anything with the intention of arresting the progress of the Federal Workers' Health Cooperative.

That he voted against admission of Dr. Raymond E. Selders to the Columbia Hospital staff not because the applicant was the G. H. A. surgeon but principally because his professional qualifications, in Dr. Willson's judgment, were not adequate.

Defends "White List"

That the District Medical Society's constitutional amendment which paved the way to a "white list" from which the name of G. H. A. was excluded, was not directed against the cooperative.

That he voted against application to Columbia Hospital of the so-called Mundt resolution, which provided that all staff doctors be members of the American Medical Association, through their local societies.

That the society's resolution of November 3, 1937, which Dr. Willson introduced, was offered by him for the purpose of sidetracking a proposal to bar members from working for or affiliating with groups not approved by the society.

The Government's contention is that the resolution, which says that the D. M. S. "has an apparent means of hindering the successful operation of Group Association, Inc.," conclusively establishes Dr. Willson as a conspirator against the clinic.

"My resolution," said the witness, was submitted for the purpose of protecting the society against a course of action that could not be sustained."

Refers to Sprigg Plan

The "course of action" to which he referred was the plan of Dr. William Mercer Sprigg, also a defendant, to prevent members from dealing with medical groups which did not bear the society's approval. Group Health Association would have fallen in this category.

Dr. Willson admitted that the Sprigg plan was "connected" with the G. H. A. issue and that his own proposal was a substitute. But he would not concede that, consequently, his resolution was directed against G. H. A.

If the language of the draft made it appear that it was, the reason is simply that he thought strong words would expedite the resolution's passage and thereby shelve the Sprigg proposal, Dr. Willson said.

One phase, stating that the society has no control over hospital policies "except through its control of its own members serving on their medical staffs," was inserted because it was a "subtle" activator, rather than because he actually believed this, the witness declared.

Prosecution's Point

Cross-examination by Lewin gained from him the admission that the acceptance of Dr. R. Stephen Hulburt on the Columbia Hospital staff "very well may have been due" to his resignation from G. H. A. Turned down while he was a member of the cooperative's staff, Dr. Hulburt was granted Columbia privileges a few weeks after quitting the Federal employes' clinic.

Dr. Willson also admitted, without hesitation, that Dr. Mario Scandiffio, G. H. A. staff peditrician when the clinic was launched in 1937, was a capable physician. Dr. Scandiffio is now medical director of G. H. A.

As for the group's surgeon, however, Dr. Willson said he was not qualified for such broad privileges as he applied for at Columbia Hospital, of whose medical board the witness was and is a member.

Can't Use "Tyros"

Dr. Willson testified that he never saw Dr. Selders "in action." But the fact that he had taken his surgical residency at a hospital where surgery and gynecology were combined in a single department would have been reason enough to deny him the virtually unlimited privileges which he sought, Dr. Willson declared.

"Why did you make no investigation of your own?" asked Lewin.

"We made a good investigation," the witness responded. "Columbia is a wonderful hospital, with a low mortality rate, and we can't put any tyros on the staff."

East Washington Optimists Club Elects

William H. Rawley, president of the Rock Creek Ginger Ale Co., has been elected president of the East Washington Optimist Club, it was announced yesterday. Other new officers include James L. Evans, first vice president; Martin A. Gleason, second vice president; James C. Ragland, third vice president; Sidney M. Oliver, secretary and Clifford J. Cook, treasurer.

Wheeler, Nye Plan Nation-wide Peace Drive

Two leaders of the Senate battle against President Roosevelt's "lease-lend" program last night mapped plans to launch a Nation-wide campaign to keep the United States at peace.

They are Senators Wheeler (Democrat), of Montana, and Nye (Republican), of North Dakota, spearheads of the futile drive by Senate noninterventionists to block passage of the "lease-lend" bill.

8 Americans Held In Korea, Is Report

MISSION, from Page 1.

Dr. D. S. Lowe, Miss Alice M. Betts; O. Gaylord Marsh, and Herbert P. Blair were among those arrested. The four were listed as either Presbyterian or North Presbyterian missionaries.

(The United States Department foreign service list names O. Gaylord Marsh, of Washington State, as United States Consul-General at Keijo.)

Miss Betts was said to have been arrested February 28 on a charge of violating the military criminal code.

The British and American embassies were advised that Korean authorities seized the records of the Presbyterian treasurer and searched a number of houses.

The Tokyo newspaper Asahi quoted an announcement by the Korean governor saying the missionaries "under the dogmatic delusion that the holy war Japan is waging in China is a war of imperialistic aggression . . . have been skillfully innoculating with antiwar propaganda many ignorant Korean Christians. The missionaries circulated thousands of copies of extremely seditious antinationalistic antiwar prayer sentences and held antiwar prayer meetings throughout the peninsula."

DELIVERY SERVICE—NAtional 3320
FREE PARKING CAPITAL GARAGE N. Y. Ave. between 13th & 14th
Clark's 705—14th ST. N.W.
6 DAY Specials
ROCK BOTTOM PRICES ON NATIONAL BRANDS
We Believe Our Cash & Carry Prices to Be the Lowest in Washington, Virginia, Pennsylvania, Maryland, or Delaware.
IT COSTS NO MORE TO SHOP AT CLARK'S
100 PROOF BOTTLED IN BOND MONOGRAM BOURBON or MARYLAND RYE
Rich, full flavored RYE—Mild, mellowed BOURBON—produced and bottled by two of the country's finest distilleries. Bottled under U. S. Government supervision.
2 Full Quarts $3.50
$1.79 Single Quart
$19.50 Case 12 Quarts

90 PROOF CLARK'S STRAIGHT MONOGRAM
RYE OR BOURBON
5 YEARS OLD
Select MONOGRAM for better Hi-Balls and Old Fashions. "MONOGRAM" is all straight whiskey. UNCUT and UNBLENDED. You will be more than pleased with its fine flavor, bouquet. CLARK'S MONOGRAM—Washington's party favorite.
3 FULL QUARTS $5
$1.69 Single Quart
$18 Case 12 Quarts

QUICK CASH
LOANS ON DIAMONDS WATCHES, JEWELRY AND OTHER VALUABLE ARTICLES
$10.00, Pay Only 30c a Month
$20.00, Pay Only 60c a Month
$40.00, Pay Only $1.20 a Month
$100.00, Pay Only $3.00 a Month
LARGER LOANS AT LOWER RATES
LOUIS ABRAHAMS
Established 1890
3723 Rhode Island Avenue N. E.
The Only Pawnbroker On a Washington Thoroughfare

Blending made America great
A great nation came into being when 13 individual colonies *blended* their destinies.
Blending makes this great American whiskey
This superb whiskey is made great by *blending*—for deep flavor and richness.
Call for CONGRESS HALL

The Fleischmann Distilling Corporation, Peekskill, N.Y. The straight whiskies in this product are four years or more old; thirty per cent straight whiskies, seventy per cent grain neutral spirits. 90 proof.

IT'S HERE!
...THE SOUTH'S GREAT STREAMLINER
NEW YORK . . . NEW ORLEANS via ATLANTA and BIRMINGHAM

THE SOUTHERNER
ON DISPLAY
MARCH 28th—9:00 AM TO 8:00 PM
UNION STATION
WASHINGTON, D. C.
You are cordially invited to inspect this new coach train . . . the last word in ultra-modern Streamliners
IN SERVICE
Southbound: From New York, March 31st
Northbound: From New Orleans, April 1st

HERE'S the train thousands have been eagerly waiting for . . . the ultra-modern, Diesel-powered, stainless-steel *Streamliner* . . . The Southerner. You'll thrill to the sight of this new King of the rails . . . you'll marvel at the new beauty, exquisite appointments, the new comfort and conveniences it affords . . . at *low coach fares.* Completely air-conditioned. Deluxe Coaches with individual soft-cushioned, reclining chairs. A gay Tavern Car and luxurious Observation Lounge. Modernistic Diner . . . popular-priced meals. Hostess, train Passenger Representative. Here's the modern way to travel. For full information and reservations, NA. 1465.
W. C. Spencer, D.P.A., McPherson Square, Washington, D. C.
FRANK L. JENKINS, PASSENGER TRAFFIC MANAGER WASHINGTON, D. C.
SOUTHERN RAILWAY SYSTEM

The Washington Post

Registered in U. S. Patent Office.

An Independent Newspaper
(Published every day in the year.)

Eugene Meyer, Editor and Publisher

The Associated Press is entitled exclusively to use for republication of all news dispatches credited to it or not otherwise credited in this paper and local news of spontaneous origin published herein. Rights of republication of all other matter herein are also reserved.

New York Office ..... 270 Madison Avenue
Chicago Office ..... 360 North Michigan Avenue

Subscription Rates Effective With Issue of December 31, 1939.

CARRIER DELIVERY

District of Columbia and Suburban Areas:

Daily and Sunday Editions ..... 18 Cents Per Week
Daily Editions Only ..... 10 Cents Per Week
Sunday Editions Only ..... 10 Cents Per Week

BY MAIL—PAYABLE IN ADVANCE

Maryland, Virginia, West Virginia and North Carolina

Daily and Sunday	Sunday Only	Daily Only
One year..$10.50	One year....$5.25	One year....$7.00
Six months.. 5.50	Six months.. 2.75	Six months.. 3.75
One month.. 1.00	One month.. .50	One month.. .70

Other States, Mexico and Canada

Daily and Sunday	Sunday Only	Daily Only
One year...$12.00	One year....$5.50	One year....$7.50
Six months.. 6.50	Six months.. 3.00	Six months.. 4.25
One month.. 1.10	One month.. .55	One month.. .75

Rates to Foreign Countries not listed will be furnished upon request.

Entered at the Postoffice, Washington, D. C., as second-class mail matter.

TELEPHONE NATIONAL 4200

Thursday, March 27, 1941.

No More Patchwork

Criticism from several sources has been leveled at the report of the House subcommittee investigating District streets and traffic. The Park and Planning Commission, for instance, frowns on the suggestion of elevated highways. But the subcommittee has shown a constructive approach in several instances, at least. Some of the recommendations are for improvements long advocated by The Post, such as a resurvey of traffic routing, additional traffic policemen and the requirement of off-the-street parking facilities for new commercial and apartment buildings. The Representatives also have recognized the Federal obligation to Washington by suggesting that the Government share the cost of a superhighway system.

The report also attacks the "piecemeal, patchwork planning of the past," and the "sad lack of coordination and long-range planning in connection with the traffic problem." To attain the needed coordination, however, it is important that any schemes take account of the highway planning survey being made here by the Highway Department and the Public Roads Administration. Twleve months in preparation, this survey required an exhaustive examination of the facts of traffic movement and parking habits and of the related needs. A preliminary summary is expected May 1.

Presumably the Highway Department's report will consider from all angles such major questions as overhead and underground streets and subterranean parking garages which are tentatively mentioned by the subcommittee. But, so far as can be determined, the House subcommittee has not had access to any material from the Highway Department's survey. The only data which the department has released were contained in the special report on which the President based the staggered hours of Federal employes effective March 31. Therefore, no comprehensive plan can be advanced yet, and any suggestions in Congress must be subject to serious revision. This does not mean that the planning study, when it is made public, need be followed blindly. Congressional thinking can fill in any gaps and serve as a check on any deep-rooted and inexpedient local prejudices. But as a basis of comprehensive action, the survey is an essential preliminary.

River Pollution

The Izaak Walton League of America will convene here today—the first time it has met in Washington. So it is an appropriate moment to consider stream pollution. The league fears that waste from Army camps, new cities and factories springing up in the defense program will be a menace to fish, not to speak of human health. Moreover, this appeal by the fishermen comes at a time when some of the people in southern Maryland are complaining of conditions in the Potomac.

The relative purity of the river at present can be judged best through findings by experts at the Washington sewage treatment plant, where a third of the organic matter in the sewage is removed. Tests show that the bacteria content of the water at Fort Washington, 3 miles below Alexandria, is about equal to that above the point where Washington sewage enters, and about the same, officials say, as water accepted as sufficiently pure for city water supply. As for the fish, except in an extraordinarily dry, hot summer, they can live anywhere in the river except at the points where sewers empty into it. But for human beings, swimming in the river near Washington is inadvisable and boating is not at its most pleasant between Alexandria and Fort Washington. Alexandria does not treat its sewage.

The Army will have to decide how much it should enlarge treatment machinery to take care of the presumably temporary extension at Fort Belvoir. But there will also be an increased tax on cities' facilities due to the defense program. Washington's plant, for instance, was designed to keep the river reasonably pure on a basis of 650,000 inhabitants. The present rapid growth of the city may thus create an unhealthy situation in the river unless the plant's capacity is enlarged. The great increase in Alexandria's population puts a new burden on the natural forces used for purification there and complaints doubtless will multiply. Sewage disposal in the whole upper Potomac should be resurveyed now to forestall possibly unfortunate results.

Breaking A Strike

At last official Washington has cut through the petty bickerings that have kept defense work in the Allis-Chalmers plant at Milwaukee at a standstill for more than three months. Summoning courage which has heretofore been lacking, Secretary Knox and OPM Director Knudsen yesterday ordered the company to reopen its plant and proceed with its work. This is the most favorable piece of news that has come out of the strike situation in several months.

In effect Messrs. Knox and Knudsen have undertaken to break the strike. "We must ask you," they telegraphed to heads of the company, "to notify your entire force to report for work and start operations immediately." They properly point out that adjustment of the differences between the company and the union can be ironed out while production of vital defense equipment is going forward. If that action appears to be harsh treatment of the union, it is only because the full story of this strike is not known by the public.

Hearings before the Wisconsin Labor Board have developed the fact that gross fraud was practiced in the balloting by which the strike was called more than three months ago. Representatives of the union have admitted that the ballot boxes were stuffed. Handwriting experts summoned by the State board discovered the duplication of ballots, and their finding is corroborated by a handwriting expert employed by the union to join in the investigation.

Reports reaching Washington are to the effect that 2,200 out of the 6,500 votes cast were fraudulent. If that is true, the strike was called by a minority of the employes and is therefore illegal under Wisconsin law. That State requires a majority vote before a strike can be legally ordered, but it gives the unions full control over the balloting. The Wisconsin board is expected to call for a new vote under its own direction, but that will not be necessary if the order from Washington is obeyed.

To date it is estimated that this strike has cost the workers $2,500,000 in wages. It has delayed work on new destroyers for the Navy by three months at a time when this type of fighting vessel is in the greatest demand by ourselves and Great Britain. And the Army's new powder plant is impatiently waiting for machinery from Allis-Chalmers to expand its output of that vital defense commodity. The strike had become a disgusting exhibition of irresponsibility before the latest data as to its origin came to light. Now it is evident that it involves a shocking abuse of labor's right to collective bargaining, for underlying these losses to the Nation and several thousand workers are stuffed ballot boxes.

Some action to end the strike had become imperative. Obviously the Government could not "crack down" upon the company because of the continuation of a strike called by fraudulent balloting. The Navy and the OPM have taken the only alternative in ordering that the strike be abandoned in favor of continued negotiations while the men are at work. The only weakness of this decision is that it was not made at least a month and a half ago.

Peter And Paul

Whether the young Peter of Yugoslavia would have been better prepared for his throne by a policy of resistance instead of surrender is a moot point. What he now risks is the prospect of a country divided against itself on an issue that might have united it. However that may be, we cannot dispute the ministers' courage in signing on Hitler's dotted line. They were courageous in that they have risked their heads, for thousands of Serbs must have sworn revenge upon them for their signatures. Yet the ministers are being called pusillanimous, because they seem to have affixed their names to the agreement out of fear of seeing their country overrun by Hitler's legions. But was this, in fact, pusillanimous? May it not be that the ministers were merely expressing their loyalty to the throne? For the man who was responsible for the Yugoslav signature is the regent, Prince Paul.

What inspired the unflagging determination of Prince Paul to see his country come to terms with Hitler will be a speculation for a long time to come. It is known that his overriding thought is merely to hand on the throne intact to the young King Peter when the King attains the legal age of 18 for taking his father's place; the place, that is, of the murdered Alexander. This will be on September 6. Prince Paul, unlike his brother Alexander, is a retiring person, a lover of books rather than of state documents, and only a sense of duty, it is said, keeps him at the helm at Belgrade. Possibly the determination to "buy time" till September 6 was the prevailing thought in his head as he was wrestling with his ministers. If this was his motivation, then the ministers' courage admits of no stain, though the honoring of a prince in such a way is perhaps difficult for Americans to comprehend, as is the legacy that Paul has made to Peter.

Priority For Policy

Priorities and bottlenecks are words to which we are becoming accustomed in our "total effort" to make our country the great arsenal of democracy. But the greatest bottleneck of all is never mentioned. And it is one that could be broken if we would only give priority to the policy which underlay the lend-lease authority—namely, to bring about the downfall of Hitlerism. This national policy is suffering from the competition of other policies some of which are based upon our failure to beat Hitler and others of which would impair our total effort.

Action is what the President has called for, and action now. The action he has in mind is harder work in the country's workshops. But organization comes before action if the full fruit of action is to be garnered. Yet all the organization that seems to have followed the passage of the Lend-Lease Act is the establishment of a kind of War Cabinet. It is for this inner Cabinet that Harry L. Hopkins is a kind of executive officer. And so far as can be determined, this inner Cabinet is responsible only for the linking of the arsenal with the beneficiaries of it. It has no authority to readjust national policies which stand in the way of the speedy and all-out attainment of victory.

For instance, the draft is destined to bring into being an Army of 4,000,000 men. Why is the Army being raised? Not for a new A. E. F., but to keep in this country in case of attack. In other words, the draft is based upon the possibility that the British might be beaten. Yet this great military establishment has to be equipped with the very defense articles which are so urgently necessary abroad in order to insure victory. What applies to military policy applies equally to naval policy. Prior to coming to the determination that our "ultimate safety," as the President put it, lies in the defeat of Hitlerism in the present war, we had embarked upon the building of a two-ocean navy. There was only one reason for the decision. It was that in winning, Hitler would wrest control of the Atlantic from the British. Yet the British need ships to win—chiefly merchantmen and corvettes—which our shipyards cannot build expeditiously because those yards at present are clogged with orders for the two-ocean navy. Now, if we are determined to prevent a catastrophe by aiding the British, both military and naval policies stand in need of readjustment. Otherwise we are helping to bring about precisely the situation we fear.

Thus there is no fused national policy, but several policies which are impeding the attainment of the major one. A reintegration of policy is the action that is required ahead of the action of moving "products from the assembly lines of our factories to the battle lines of democracy, now." And the President's first duty on his return from the Caribbean should be to give it the right of way. For the defeat of Hitler now is the national policy which he has hoisted above all others and which is supported overwhelmingly by the American people. Neither sacrifice nor hard work will of itself spell this needed all-out effort. Nor, with the best will in the world, can the War Cabinet break this bottleneck of policy. If the President would order the priority of priorities, however, he would guarantee the prerequisite of both totality and speed in the effort for which he has mobilized our country.

Canada In Vichy

The French Canadians whom Mr. Willkie has been addressing in Quebec are said never to have forgiven the French republic for ever coming into existence. They are more royalist than any king. Still France is their mother country, and the eloquent reminder of a France in bondage which they heard from the leader of the Republican Party no doubt stirred their racial memories. No doubt it aroused their spirit, too. At least we hope so. For politically as well as ethnologically the Canadians could do a great deal for the cause of freedom in France. One of the odd features of this war is that, while diplomatic relations between London and Vichy are suspended, the relations between Ottawa and Vichy are still intact. A French Canadian is the envoy. What kind of service he renders is known only to the governments concerned. But it is said that he played the leading part in persuading the British to let down the bars to the recent food shipment, with Admiral Leahy seconding his efforts through his own pleas to our State Department. Both the envoys are held to have throught of the shipment as a useful aid to the anti-Axis diplomacy. We hope they will both be justified by events, and that the spirit which animated both the Willkie talk and the reception he got from the French Canadians is the spirit which they have communicated to their Minister in Vichy. It is only a single-minded devotion to victory that can win a war against such a formidable foe as Hitler's Germany.

RED CLAY

This flesh, the prison of the soul,
Is wrought of earth and wind and sky,
And yet the red clay stains the whole
Which, lacking pinions, cannot fly.

The spirit has the strength to soar
Beyond that prison and its bars,
Leaving the heavy chains it wore,
Bright winging to the stars.

DOROTHY Q.

I Thought This Was The Mama Bear!

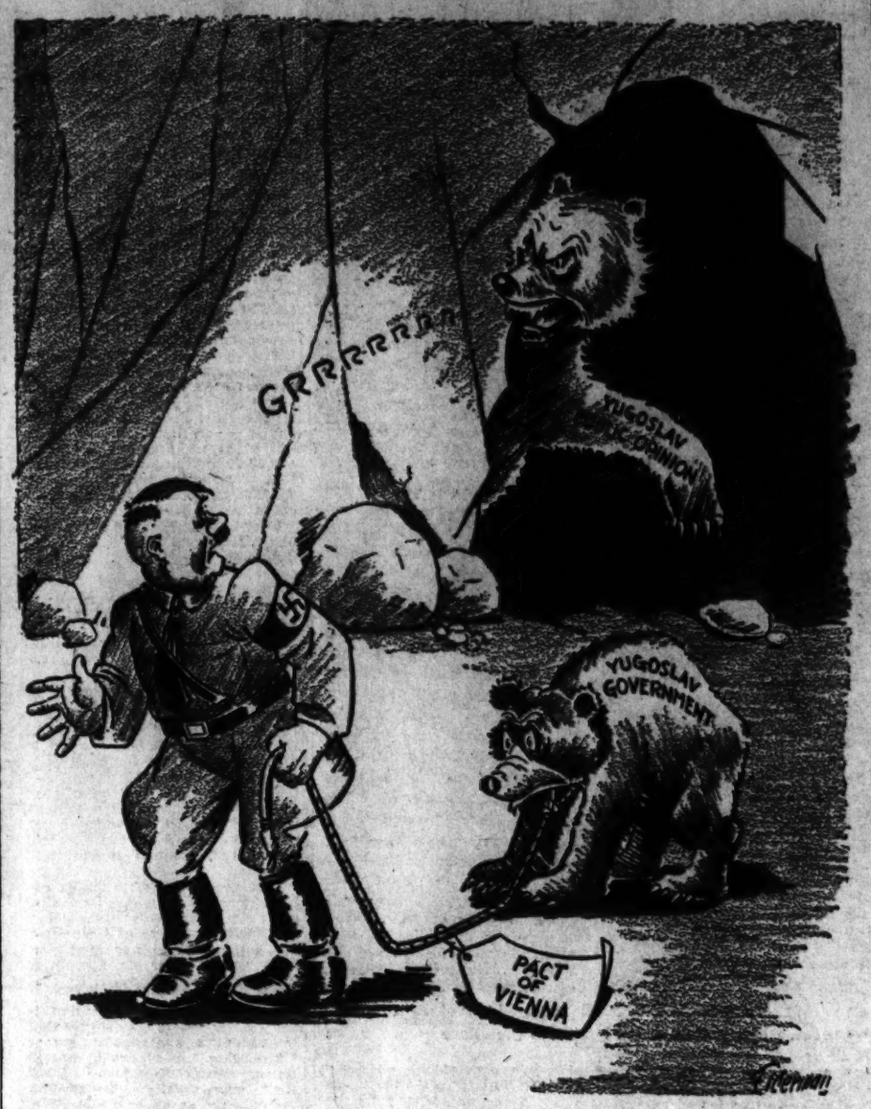

Letters To The Editor

All communications must carry the writer's name and address, though pen names are permitted at the editor's discretion. In fairness to other correspondents, letters should be held to 300 words. Letters are subject to condensation.

Economic Adjustment

I wish to thank Mr. Lloyd M. Graves for his very masterful article under the subject "The World's Great Undeveloped Human Resources" in The Post of March 18.

It is writers like Mr. Graves who bring out the facts and conditions of our economic nad industrial world maladjustment that start people thinking, not of our own immediate environmental and present conditions, but of the long view, covering the changes needed for a better world condition.

Let us have the opinions of writers all over the world so that through a series of discussions, we may arrive at some concrete plan of procedure. I am suggesting, what in my humble judgment, seem to be the most outstanding faults in our present economic maladjustment.

There are countries that are handicapped by insufficient means of supplying their needs, within their own domains. Also, there are other countries incapable of attaining a higher standard of living due to excessive concentration of their peoples, causing underbidding of each other for work, approaching slavery conditions.

In order to improve the standards of living of the backward countries, I would eliminate all trade barriers between any and all countries. This would permit the country that could produce an article better and cheaper than any other country to have free access to any market. All workers would be paid wages to the value of the work they produce, thereby giving to each earner a larger share of the world's goods, and enabling him to raise his standard of living. This improved standard will increase consumption and production, and would eliminate overproduction. There would be no necessity for ruinous competition, because those manufacturers who could not compete would have to discontinue production in favor of those who could. This would, at first, call for considerable readjustment, which would, however, in the long run, prove to be the only proper solution to the world's economic maladjustment.

The main point is that workers would be compensated for the value of what they produced, were it in China or in the United States. In this way the standard of living could finally reach a level of sufficiency that would eliminate pauper labor and slavery conditions.

There should be a world's production planning board to regulate production, with a branch located in each country. This board would be kept informed as to where the lowest markets are located. The production planning board should inform producers of the approximate quantities of articles that would be required. The gold dollar would become the universal exchange medium of equal value in any country.

There would also have to be taken into consideration laid down prices, hauling charges. Thus, if freight charges from one location meant too high a price, the article would necessarily have to be bought at some nearer market.

There would be no necessity for workers banding together as unions to force capital to pay them living wages, as all workers would receive wages to the value of his production.

Let's hear from others.

A. M. RUKEYSER.
Washington, March 24.

Air-Cooled Hours

A suggestion has been made that those Government departments and agencies which are housed in air-conditioned buildings be given the late hours. Is there not something worth thinking about in the suggestion. The accumulated heat in the late afternoon in the summer is something to remember in the old buildings that are not air-cooled.

GOVERNMENT WORKER
Chevy Chase, Md., March 22.

Plaza Dormitories

I have just read the article in The Post of March 19, captioned "United States to Build Big Dormitory for Single Government Girls."

I am wondering if Defense Housing Coordinator C. F. Palmer ever had any first-hand knowledge of the "Government Hotels" described as "the ugly and shoddy Union Plaza Dormitories." It is true that they were gray and oblong and vine-covered, but they were never an eyesore to me.

Every building had a spacious living-room, well and comfortably equipped with piano and victrola, chairs and sofas and adjacent parlors where we could entertain our friends. There were two large dining rooms, one for the tenants in the lower group, and one for the upper group. Each building had a competent manager. There were entertainments and general good times.

These "ugly and shoddy" structures were real homes for many girls and women for a number of years. Most of the complaints came from the outside or from tenants who had never had as good living conditions before in their lives.

LAURA K. POLLOCK.
Washington, March 19.

Traffic Suggestion

Rather as an aid to the Police Traffic Department, I propose that the American Automobile Association, the District Government, the Keystone Automobile Club, and the Board of Trade, together, establish a fund the purpose of which will be to hire from the Work Projects Administration relief rolls men capable of acting as traffic guides at various intersections throughout the District, principally at the most dangerous or the most strategic crossings. Their duties would be to guide pedestrians to safety, to prevent them from violating traffic rules; in this way such guides would be aiding motorists who wish to get on with their driving. I might suggest that the WPA also arrange to be part of this fourfold fund, so that the expense does not become a burden to any one group. I think this is a feasible plan, and one which would go a long way toward helping the Police Department and the Commissioners and the merchants and motorists improve traffic conditions in Washington, D. C.

FREDERICK GERHARDT FROST,
Washington, March 25.

Government And Strikes

The Government by tolerating closed shops on its projects has offered no objections to labor unions collecting dues from all applicants for employment who are not already members of the recognized union. This has no doubt encouraged such unions to make excessive demands for initiation fees from all citizens who desire to work. By this method a union is able to accumulate a large fund for political purposes as well as to finance strikes. Without funds, no strike could be called with any degree of success. It seems to me therefore that the Government itself is aiding indirectly in the prosecution of those strikes which are obstructing the production of vital war necessities, by allowing them to collect exorbitant sums from helpless men. At the same time, the cost of the work is increased. Perhaps this is all a part of Hitler's plans.

A VETERAN.
Washington, March 26.

The Dachshund's Plight

I wish that political cartoonists would not use the dachschund, or any other dog, as a symbol for things German. I ask this because of known instances where foolish people (and there are many of them) have been wantonly cruel to innocent and uncomprehending animals because they were used as symbols of evil in political cartoons. Your cartoon of March 25 is the most dastardly insult anyone could give a dachshund. I most sincerely hope that it will not result in such acts of cruelty as a Midwestern occurrence of about a year ago, when a group of children, incited by anti-German talk by their very thoughtless parents, tortured a dachshund named Hans nearly to death.

As I write this, my little dachshund sits beside me. He knows nothing of politics, wars, or Germans, and cares less. All he wants is to be able to show me his loyalty and affection, and to enjoy a happy dog life in a kindly world. English is the only human language he knows, and he was whelped in America, as were many generations in his family before him.

The dachshund is descended of an ancient Egyptian hunting dog. He was later developed and bred extensively in Germany and Austria for hunting badgers (dachs—badger; hund—dog) and other small animals. He is one of the cleanest of dogs, affectionate, loyal and brave. Other dogs, owned and loved by Americans, though formerly bred in Germany, are the German shepherd, or police dog (bred by the Seeing Eye people for the very humanitarian purpose of helping the blind), the great dane, the doberman pinscher, the boxer, and many other fine dogs. Dogs know no nationality—they know only who loves them. A dachshund born here is as American as an English setter born here, and both are good dogs.

A better world it would be if a dachshund were born in place of every potential Hitler. So please do not revile a good dog in a political cartoon.

ANNE MARIE WILSON.
Washington, March 25.

"Short Of War"

The man with a deep cancer who vows he will cure it "short of operation" is beginning a lingering and painful suicide. War, to a nation, is like an operation for an individual. To avoid it may be wise; to fear it may mean death. But a large part of the present feeling about war in this country is neither wisdom nor fear, but just plain folly. This is because it is based on the most monstrous popular delusion ever seen here: the belief that in 1917 we were fooled and cheated into war.

That the antiwar extremists are the dupes of this error stands out in all they say. We continually hear: "Let us not repeat the old folly;" "International bankers;" "British propaganda;" "No foreign war."

That the isolationist gospel is a myth follows from the preponderant testimony of those who were near to the events or who have really studied them. Selling the myth to the American people over this authoritative opposition is probably the world record for effective and false propaganda.

The public seems to be emerging from the infection, but much of it still remains. It is still harmful, and was nearly fatal when the embargo was under discussion in 1939. Some diseases cannot be cured until the focus of infection is eradicated. Cannot the refutation of the World War myth be intensified until only the especially foolish or prejudiced can have any patience with it?

WALTER P. WHITE.
Washington, March 22.

The Post Impressionist

Adventure In Greece

The sun was just going down and a proper breeze stirring when the brig Hercules, a collier-built tub of 120 tons, round-bottomed and bluff-bowed, weighed anchor and began to pick her way through the tangled shipping of Genoa Harbor. It was Monday, July 16, 1823.

The adventure had begun somewhat discouragingly. First of all, they had embarked, by some miscalculation almost incredible in view of the superstitions of their leader, on the evening of Friday, the 13th. Next day had been breathlessly hot, with never a sign of breeze to stir the glassy sea. At sunrise on the 15th the boats of an American frigate, anchored nearby, had come to tow them out of the harbor, but after lying becalmed all day in the simmering heat they had been obliged, when a wind blew up late at night, to put back to port again because the pitching of the ship upset certain of the passengers and frightened the horses.

As the sails began to fill out in the stiff breeze and the brig swayed and wallowed in the long swells, the slight figure in the blue cap and white trousers, standing a little apart from the others, looked back moodily toward the receding shore.

It would be misleading to suggest that Lord Byron set off to aid the embattled Greek insurgents out of a simple spirit of revolutionary fervor. The truth is that his motives were by no means so unmixed. For one thing, he had grown desperately tired of the country of his exile. "Lord Byron had once intended fixing his residence in Italy," writes Count Pietro Gamba, the brother of La Guiccioli and the poet's companion on his famous filibustering expedition, "but the political state of that country gave rise to feelings of disgust. He likewise had some thoughts of going to the United States of America."

Trelawney also, in his narrative, reports that Byron was determined to go somewhere, wavering between Peru and Venezuela, when the storm of criticism roused over his works in the United States turned him from our shores. With the collapse of the Carbonarist movement, in which through the Gambas he had become involved, he lost hope in Italian independence, while it is probable that the death of Allegra and Shelley's tragic end did much to confirm him in his resolution. Trelawney, with his customary modesty, takes credit for turning the pilgrim's restless thoughts toward Greece, though as a matter of fact Byron seems to have dallied with the notion before he ever met the Cornishman. At any rate, as soon as he had received from Mr. Bowring, the secretary of the London Committee (on which his friends Hobhouse and Kinnaird were active), the intelligence that his efforts would be welcome, he immediately began to straighten out his affairs.

Nor does Byron seem to have had, in the beginning anyhow, very much poetic enthusiasm for the project, romantic though it was. Lady Blessington, who had met the poet for the first time that April when she arrived in Genoa with her husband (and the handsome young Count d'Orsay), thought it extraordinary to see a man engage in a chivalrous undertaking . . . without any indication of enthusiasm. She had, it appears, "expected to find him a dignified, cold, reserved and haughty person, but nothing can be more different; were I to point out the prominent defect of Lord Byron, I should say it was flippancy and a total want of that natural self-possession and dignity which ought to characterize a man of birth and education."

In more than one way Lady Blessington was disillusioned in Byron; at 36 he had lost much of his legendary beauty; although he had thinned down since his reunion with Moore, his hair was gray and wispy and hung over his collar. But she was not alone in remarking his unromantic attitude toward the project on which he was engaged. Indeed he seems to have confided to most of his acquaintances during this period (all of whom wrote their accounts of it afterward, of course) his conviction that he was not to return. Somewhat wryly he remarked that he seemed to be cast in the role of Iphiginia in this second odyssey. And even after he had become established at Missolonghi, he wrote to Napier that "I can hardly be disappointed, for I believed myself on a fool's errand from the outset." Yet it is significant that he adds, "But I like the cause, at least, and will stick by it."

It was a cause that Byron had always liked—and always stuck by—even when that cause had no London Committee to support it. For he was never afraid of unpopular causes; he had taken the part of the Irish as warmly as had Shelley and supported Bonaparte as boldly as Hazlitt. And at the first news that a revolt was stirring among the Greeks he began making plans to help, though perhaps without that romantic enthusiasm which Lady Blessington and the egregious Trelawney seem to have expected.

Back in London the committee was immersed in plans—organizing, holding meetings, raising funds. Practical men, they knew the value of careful preparation. (When Colonel Napier arrived in London, they were too busily engaged in wrangling over the menu for their next public dinner to see him.) Mr. Bentham was arranging to supply the revolutionaries (who could not read) with books and Bibles. Mr. Hobhouse and Sir F. Burdet were making speeches for them in Parliament.

Meanwhile, the poet, in his impractical way, had chartered the brig and embarked. Whatever funds of his own he could turn into cash (some £10,000), he took with him, although he refused to accept a legacy Shelley had left him. La Guiccioli had been bundled off to Bologna, the Hunts to Florence. The Bolivar he sold to Lord Blessington. With Trelawney and Gamba and Bruno for his staff, eight servants (including Fletcher, who had been with him since his boyhood at Newstead, and Tita Falciere, who had been his gondolier in Venice), two dogs and five horses, Lord Byron sailed off to bring freedom to the Greeks.

DANIEL GALLAGHER.

Today And Tomorrow

By Walter Lippmann

Grasp The Nettle Firmly

THE STRIKE in the Bethlehem Steel Plant has provided an immediate test of the Dykstra Board which was set up only a week ago by an Executive Order of the President. At the very first meeting it transpired that official Washington is inclined to interpret the functions of this board in a way which is unnecessarily feeble and ineffective. Dr. Dykstra told the newspapers: "We must wait until cases are certified to us by the Secretary of Labor," which is of course correct, but the real question is: When must the Secretary of Labor certify a dispute to the Board? Must the dispute be certified before there is a strike, when there is a strike, or after a strike has been in progress for some time?

LIPPMANN

If the Executive Order does not lay down a clear rule in answer to this crucial question, then something is very wrong with it. The order declares it "to be the duty of employers and employes" to give the Department of Labor "sufficient advance notice of any threatened interruption . . . as will permit exploration of all avenues of possible settlement . . . so as to avoid strikes, stoppages, or lockouts." This rule laid down by the President is certainly binding on the Department of Labor. There is now a strike at the Bethlehem plant and the rule laid down by the President has obviously been ignored. The Executive Order states further that when there is a dispute which "threatens" to obstruct production, then the Department of Labor, if the threat cannot be "adjusted," will certify the dispute to the Board. The Bethlehem strike not merely threatens to obstruct. It does obstruct. It is, therefore, the clear duty of the Secretary of Labor to certify the case at once to the Dykstra Board.

THE QUESTION at issue is whether the purpose of the new machinery is to prevent strikes before they are called, or merely to settle them after they have been called. I venture to say that if official Washington does not at once and unequivocally construe the Executive Order liberally as calling upon the Dykstra Board to prevent strikes, the Board will be a total failure. It will not prevent strikes and it will not, for reasons which I believe can readily be demonstrated, even be able to settle strikes.

For the Board, representing labor, management, and the public, must have a clear rule on which all its members can agree without argument. There is only one such rule conceivable: that work shall not be interrupted while disputes are being adjusted. For on the merits of the disputes there may easily be differing views within the Board; and the sifting of evidence and the reconciling of conflicting claims require time and patience. Therefore, in order to do justice in particular disputes and yet not to let the defense program be interrupted, it is absolutely essential to insist that the Department of Labor and the Board and, if necessary Congress, take the position that to interrupt work by a strike or a lockout before every means of conciliation has been exhausted is to defy the authority of the Nation.

AT BETHLEHEM there is a strike which has been called, though the courts have not yet passed on the issue, though the Department of Labor has not had a chance to work out a settlement, though the Dykstra Board has not even considered the case. The Secretary of Labor should, therefore, at once certify the case to the Board and the Board should at once pass public judgment on whether "sufficient advance notice" of this "threatened interruption" was given, whether "all avenues of possible settlement" were explored, and if not, who was responsible. If that does not settle this strike, and establish a firm precedent for preventing other strikes, it will show to Congress and the country that legislative action is required.

Neither the President nor the Secretary of Labor nor the Board can afford to vacillate on the issue raised by the Bethlehem strike. If they do not insist that their paramount object is to prevent such a strike, if they let themselves be entangled in the effort to adjust the disputed questions behind the strike, they will ruin the machinery they have set up. They will make the Board a forum for interminable arguments in which the members will almost certainly become, under the influence of passions engendered by strikes, the advocates of special interests. They had better realize at the outset that a representative board of this character can hope to adjust disputes only if those disputes are not allowed to degenerate into strikes. Unless they start by agreeing that strikes are to be prevented, they will more likely aggravate disputes than conciliate them.

NOR SHOULD THERE be any doubt of the justice of following unequivocally the rule laid down by the President that conciliation must be exhausted before, and not after, work is interrupted. Production is not now a private affair as between management and labor; it is an imperative national duty. All that anyone has a right to ask is that his substantial rights, legal and moral, will be protected by the courts, the executive agencies and the Congress. In a time when men are being conscripted into the armed forces, neither labor nor management can claim the right to refuse to let the courts, the executive agencies and Congress administer justice in industrial disputes.

The nettle must be grasped firmly and promptly. We have the declaration of duty in the Executive Order issued last week. We have the Dykstra Board and the machinery for conciliating disputes. We have a strike in one of the most important of all the defense industries. This is the occasion to assert the authority of the Executive Order and of the Board and by asserting this authority either to establish the precedent for preventing the obstruction of defense or to disclose at once whether more drastic measures are required. If the Board is passive, we shall know that more drastic measures are required. If the Board is lucid and resolute, it will act at once to clarify and lead public opinion in Congress and in the country.

OF ONE THING there should be no doubt left in anyone's mind: that the country is not going to let itself be defeated in the battle of production and that having made its decision to arm itself and to arm the Allies, nobody here or abroad is going to obstruct the United States from carrying out its purpose.

The Bethlehem case is a clear test of that purpose. For while the merits of the long controversy between the company and the C. I. O. are a matter for patient and orderly judgment, the need to prevent the interruption of production is now beyond the realm of admissible argument. The test is at hand as to whether the national defense is to proceed without interruption by private interests—here by a union, tomorrow perhaps in another case by management—and it is of the utmost importance that the country meet the test without hesitating or flinching. This is the occasion when resolute action immediately will avert infinite difficulties in the future. When you grasp a nettle firmly, says the poet, it stings not. This too is the occasion when resolute action immediately will demonstrate to everyone here and abroad that the American democracy is in deadly earnest.

Regularly On This Page:

ALSOP AND KINTNER—Sunday, Monday, Tuesday, Wednesday, Thursday.

WALTER LIPPMANN—Tuesday, Thursday, Saturday.

MARK SULLIVAN — Sunday, Tuesday, Thursday, Saturday.

ERNEST LINDLEY — Sunday, Monday, Wednesday, Friday.

BARNET NOVER — Monday, Wednesday, Friday

WESTBROOK PEGLER—Sunday, Tuesday, Wednesday, Thursday, Friday, Saturday.

Columnists express their own opinions. The Post's opinions are in its own editorials.

Off The Record

By Ed Reed

"The Army is doing too good a job making a man of my husband—I couldn't do a thing with him last time he was on leave."

Capital Parade

By Joseph Alsop And Robert Kintner

Marine Guidance

IT IS NOT generally known, but when Sir Arthur Salter reaches this country at the end of the week he will find ready-built a rough but effective framework for Anglo-American cooperation in the crucial shipping field. From the American standpoint, by far the most important part of this framework is the remarkable system of volunteer controls quietly arranged between the American ship owners and the Maritime Commission.

Some time ago, when a shipping shortage first threatened, the chairman of the Maritime Commission, Admiral Emery S. Land, met with representatives of the ship owners and warned them frankly that their vessels were a national resource which must be used in the public interest during the war period. The ship owners had long been aware that such a warning was inevitable, sooner or later. Possibly, at the backs of their minds, they remembered that the President has the power to requisition all shipping by declaring a national emergency. At any rate, they responded warmly to Land's warning, promising the fullest aid to the Government whenever it should be required.

Ever since then the system of volunteer shipping controls has been going full blast. At the heart of it are charts at the Maritime Commission, showing the positions of American ships all over the world, and lists of shipping priorities supplied to the Maritime Commission by the War and Navy Departments, the Office of Production Management and other agencies involved in the defense effort.

THE PRIORITIES lists divide all goods to be carried to and from the United States into three categories. A-1 priority is given to defense materials, such as tin, rubber and the like. A-2 priority is given to "good will materials." These are largely exports to and imports from Central and South America, which must continue to be carried if our economic relationships in the hemisphere are to be maintained, and Nazi penetration prevented. And A-3 priority is given to consumers' essentials, such as coffee for the American breakfast table. The lists show where shipments of the various classes of goods are waiting to be picked up, where they are to go, and how soon they must arrive.

Most of the goods are moved in the ordinary course of commerce, but whenever the priorities lists show a bottleneck developing, the controls system goes into action. The practical shipping men brought into the Maritime Commission by Admiral Land as his assistants study the lists and the charts of ship position. To take an actual case, they find that a freighter heading for Africa to pick up a shipment of cocoa beans will be better employed handling an ore shipment. Then they inform the freighter's owners, and the cocoa beans are abandoned to their fate and the ore is carried.

Although in many instances this means a sacrifice of profit, and although some of the ship-owners have grumbled rather loudly, no ship-owner has yet refused to accept the Maritime Commission's "guidance." Freight rates have lately become a serious problem, but the attitude of the majority of ship-owners seems to be so sensible that no long-term difficulty is anticipated.

The American volunteer shipping controls can easily be developed into over-all planning of shipping use. Indeed, a first effort in this direction is already being made in the form of gradual transfer of our intercoastal shipping to off-shore runs and assumption by trucks and railroads of the intercoastal vessels' former transport burden.

OVER-ALL planning of shipping use is already in force, of course, in Britain, where the ministry of shipping is the manager of the British merchant marine. The ministry's local agency is the traffic control division of the purchasing commission, which is charged with having cargoes at the ports ready for ships that put in, substituting land transport for shipping wherever possible and otherwise economizing British tonnage. Sir Arthur Salter will have the power to speak for the shipping ministry, and in view of his great record at the joint shipping board in the last war, will speak with immense authority. With both American and British machinery already in operation, it will be easy for Admiral Land, Sir Arthur and their subordinates to get together and lay out an Anglo-American shipping program, in effect pooling the two nations' shipping resources and using it to the best advantage of the war effort.

While it will be immensely helpful, laying out such a joint program will not solve the shipping problem. Even after the two nations' shipping resources have been pooled they will still be inadequate. But at least it will then be possible to tell precisely what the shipping problem is. Complete data will be available for the grave decisions that must be made. Convoying may or may not be resorted to. At the present it seems quite possible, since the Navy is reluctant to give the British the destroyers and the Maritime Commission does not wish to yield the merchant ships which might make convoying unnecessary. But whatever the ultimate choice, it will be informed and intelligent.

A Labor Policy

By Merlo J. Pusey

For A Firmer Governmental Stand

NOW THAT THE National Defense Mediation Board has begun to function, the next important step is to work out a labor policy. For the last eight years the Administration has followed a consistent policy of fostering unionism. Collective bargaining is now well established as the principle upon which all industrial relationships rest. But collective bargaining is, after all, only a general formula. In normal times management and labor could be left with the aid of the NLRB to adjust this formula to their own needs. But in this period of emergency the Government ought to be playing a far more positive role.

PUSEY

President Roosevelt outlined a rudimentary labor policy in his executive order creating the new Mediation Board. He declared it to be the duty of employers and employes producing defense supplies "to exert every possible effort to settle all their disputes without any interruption in production or transportation." He called upon both to give advance notice to the Conciliation Service and the OPM of any desired changes in existing agreements, wages or working conditions. The Administration will help the parties work out new agreements, and, if necessary, it will bring pressure to bear upon the disputants through the board.

IN OTHER WORDS, the policy now in effect is designed chiefly to bring together quarreling partners in the defense program and to induce them to agree. That approach to a delicate problem is both reasonable and constructive. But it does not go far enough. Many of the strikes now worrying official Washington should never have been ordered in the first place, and a straight-forward national policy would probably have prevented them from being called.

In dealing with strikes during a national crisis an ounce of prevention is worth a pound of cure. The country is getting impatient over long-drawn-out efforts to mediate strikes that could have been averted by a firm stand on the part of the Government. At Walter Reed Hospital and again at Wright Field in Dayton, Ohio, for example, building-trades unions walked out on defense jobs because a few members of rival unions were working in the same vicinity. These were utterly indefensible strikes. Their only purpose was to give one group a monopoly on jobs sustained by public funds.

In fairness to labor and employes, the Government should declare this type of strike to be illegitimate. The Supreme Court recently deprived the Government of the most effective weapon it had against the restraint of interstate commerce to create a labor monopoly. But the Administration still wields a powerful weapon known as public opinion. A forthright speech from the White House condemning resort to jurisdictional strikes in defense industries would doubtless put an end to such outrageous tactics.

ONE OTHER PRINCIPLE must be invoked if national scandals on a wholesale scale are to be avoided. Here, Fort Meade is the best example. By all the rules of common sense the construction of cantonments at the fort should have been an open-shop job. The union could supply only 200 of the 8,000 carpenters needed to complete the work in double-quick time. Yet the army of semiskilled and unskilled workmen which enlarged Fort Meade's facilities was forced to pay tribute estimated at $400,000 to the carpenters' and laborers' unions.

Exploitation of this sort is disgusting to most men who earn their living by toil. The union could have adjusted its fees for the occasion or refrained from collecting initiation fees from temporary workers not interested in permanent membership. But the chief responsibility for this blunder falls upon the Government. In fairness to both taxpayers and temporary workers, it should have laid down a policy against the closed shop on projects requiring the employment of a large number of men for a short period.

For that matter, the closed shop is a dangerous practice wherever an employer is chiefly engaged in filling Government orders. No one should have to join a union to work for the Government, particularly when that work consists of preparing the Nation to defend itself. To be sure, the Government should not step in and disrupt the closed shop where it is already established in private industries. On the other hand, strikes to force a closed-shop in plants loaded with Government orders are obviously contrary to public policy.

THE WAR LABOR BOARD which functioned in the first World War laid down the policy that closed shops should continue to be closed, and open shops should continue to remain open. In other words, no union or employer was permitted to take advantage of the war to force a change in industrial relations. That rule as applied to manufacturing plants is still sound, for an all-out defense effort implies use of the Nation's entire man power, without regard for whether or not workmen belong to unions. Certainly a national crisis is no time to encourage exclusive labor agreements.

Clarification of the national policy in dealing with recalcitrant employers is likewise desirable. It is common knowledge that a few large companies are still holding out against the acceptance of collective bargaining. In these cases the employer must take a large share of the responsibility for labor disturbances. More prompt enforcement of the Labor Relations Act in cases of this sort would help. Courts as well as the NLRB ought to speed up their consideration of labor cases involving issues vital to the preparedness efforts. Then if defense work is delayed by the continued denial of the rights of collective bargaining, there should be no hesitation in taking over the offending plants.

IN BRIEF, the situation calls for a firmer policy on the part of the Government in dealing with both recalcitrant employers and unions. The Government has gone a long way in telling employers what is expected of them, but the unions have been given no clear-cut idea as to what their responsibilities to the Nation are. Intolerable strikes are still dealt with as legitimate labor disputes. So long as this spineless policy remains in effect general appeals for cooperation are not likely to prove effective.

In World War I, President Wilson took over several plants. Workers who refused to accept the principles and decisions handed down by the War Labor Board were barred from employment in war industries and denied the benefits of the United States Employment Service. Probably no comparable threats from President Roosevelt would be needed to counteract the current wave of strikes. A statement calling a spade a spade would doubtless be enough.

Official and unofficial opinion seems to be taking shape around a three-point Federal policy: (1) Establishment of the collective bargaining process should be hastened where recalcitrant employers are still holding out against it. But this should be done by legal means and not by strikes which halt work on defense supplies. (2) Jurisdictional strikes affecting the armament program should be outlawed by the pressure of public and governmental opinion. Strikes of this type are an act of disloyalty and should be unequivocally branded as such. (3) No strike should be called to enforce a closed shop upon a defense plant. Closed-shop agreements now in effect in manufacturing industries should remain undisturbed, but all emergency construction work for the Government should be open to nonunion men without discrimination.

SET UP as a national policy to guide the Conciliation Service and the new Mediation Board, these proposals would at least clear away a good deal of the confusion now pervading the strike problem. In fairness to its own officials who are attempting to keep workers on the job in defense factories, the Administration ought to define its attitude in more definite terms. If legislation is needed for that purpose, there is not the slightest doubt that Congress will gladly enact it. Indeed, Congress may be expected to take the initiative if forthright leadership from the White House is not forthcoming.

New Faces In Congress

By Sotto

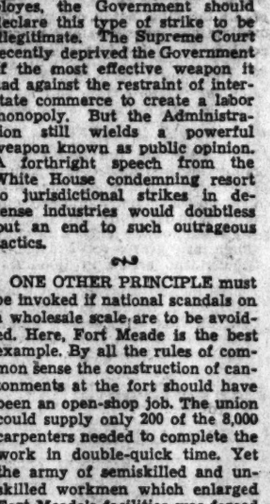

REP. FRANK FELLOWS

Republican, Third District, of Bangor, Me.; born in Bucksport, Me., November 7, 1889; educated in Bucksport schools, East Maine Conference Seminary, University of Maine, and University of Maine Law School; married and has five children

Fair Enough

By Westbrook Pegler

Public Relations Need

NOW, IF I WERE given the task of cleaning house in the American Federation of Labor, the second thing I would do, after throwing out the crooks who infest many of the local and international unions and bouncing the gangster George Browne out of the executive council, would be to go after the official press of the organization. This press, with few exceptions, has become a controlled voice by which men who have sins and errors to hide are able to raise a clamor for the purpose of kidding the rank and file members. The rank and file pay for the support of these papers as one of the duties of membership, but the union bosses use them to protect and promote themselves.

But it is the A. F. of L. itself which stands in the worst need of a public relations man and a wise, courageous press.

At present the workers in the A. F. of L. unions are paying a good salary to Philip Pearl, of Washington, to do their public relations work. How well he has done his task for them may be judged by the fact that the A. F. of L. has had in the last couple of years about the worst press that has been had in this country since Ferdinand Pecora had Wall Street in the grease.

THIS PUBLIC RELATIONS job is one of the most difficult in the United States today, and, as one who has some experience in the newspaper business, I can say that the task calls for wise counsel and frank facing of facts more than ghosted speeches and abusive press handouts. And someone certainly has been giving William Green very bad advice on public relations in the last couple of years. Obviously, the A. F. of L. recognizes its own need of public relations counsel, for otherwise Mr. Pearl's job wouldn't exist. The mistake was made about two years ago when, suddenly, it was revealed that the A. F. of L. was badly poisoned by a corrupt condition which had been allowed to run for decades and was now dangerous to the very life of the organization.

But what counsel did Mr. Green follow then, if he took any counsel at all? Why, instead of admitting the facts and announcing that the A. F. of L. had been guilty of honest neglect but would try to clean up, Mr. Green first tried the old, pompous, bulldozing tactics which had worked so well for years, and when these failed, raised the cry of "labor baiting." In other words, anyone who tried to drag the crooks off the necks of the rank and file members was an enemy of labor.

Mr. Green got off on that track, and he hasn't been able to untrack himself since, whereas a wise counselor would have taken a leaf out of the book of Ivy Lee, who startled the world years back by advising the Rockefeller family to come clean and then square.

Last year Mr. Green issued a series of articles in which he undertook to turn aside the revelations of criminality more by abusing the accuser than by denying the allegations. Mr. Pearl tells me he did not exactly ghost this copy but that he did "look it over," which means to me at least he should have checked the facts for accuracy. But Mr. Green was allowed to say that the accuser (meaning me) was a member of a C. I. O. union, which was probably false, and that he did not know of the criminal past of George Scalise until he saw it in these dispatches, whereas, in fact, he had indorsed Scalise's appeal for a pardon long before the record was printed here.

THAT IS THE sort of public relations work which the rank and file of the A. F. of L. are getting for their money. For the rest of it they are getting a weekly column by Mr. Pearl available to all the little papers of various unions in which he ignores charges and facts to defend Green's prestige and his own job of abusing the accuser.

I don't believe the rank and file of the A. F. of L. are fooled by this. Ivy Lee was no friend or hero of mine, but he made a discovery in public relations that has been used with marvelous results ever since. His method was an open confession and a pious resolve, and the A. F. of L. can find no better formula.

Miller Named Head Of Traffic Control

The Commissioners yesterday named Inspector Arthur E. Miller head of all traffic-control work in the Metropolitan Police Department.

Miller succeeds Inspector William E. Holmes, whose retirement is effective on April 1. The vacancy in the ranks of the inspectors will not be filled. The $4,500 salary will be used to hire two additional privates.

Up To Congress

By Mark Sullivan

The Need For Action On Strikes

THE STRIKES are up to Congress. A large majority of Congress are willing to act, even eager to act. But Congress is faced by the tragic dilemma that faces everybody.

SULLIVAN

For the sake of impressing the world that America has national unity about the war, for the sake of preserving the morale of Britain and the other democracies, for psychological effect upon neutral countries, for encouraging conquered peoples—for these and other reasons. Congress wishes to make an impression of solidarity behind the President's war position. It wishes not to take up any measures that the President may not desire taken up, nor measures likely to excite controversy. In this spirit, Congress refrains from doing anything about strikes. Yet, ironically, these strikes are by far the greatest detriment to our defense and to our contribution of help to Britain.

It is not merely that the President does not ask for legislation about strikes—he makes it clear that he does not want such legislation. He speaks lightly of the effect of the strikes, saying they affect only a small fraction of the total defense effort—which Presidential statement is well met by those who point out that many of the strikes take place at key points, at bottle-necks; that the carburetor is only a small fraction of an automobile, but that an obstruction at the carburetor stalls the car.

MOREOVER, from the standpoint of the President, and especially the standpoint of the more "leftist" New Dealers who have weight with the President, the strikes are not looked upon exclusively, hardly even primarily, with a view to their effect upon production of war goods. The war aspect to the strikes overlaps upon the domestic policy of the New Deal to build up labor into a powerful political force.

In the nature of the case, such New Dealers do not want the strikes interfered with, because they must look upon the strikes as a means for further gains of power by labor, especially C. I. O. They do not wish Congress to act upon the strikes, because they know that if Congress embarked upon labor legislation, it would enact amendments to the Labor Act, reducing the powers which the Labor Board took to itself under the Labor Act as originally adopted. That Congress would do this, there can be no doubt. Nine months ago, before defense became important the House passed such amendments by a vote of 258 to 129. (The amendments did not come up in the Senate.)

That labor, especially C. I. O., is in the saddle within the Administration, Congress knows, as everybody knows. The mere presence of a vice president of C. I. O., Mr. Sidney Hillman, in the headship of defense management, coequal with Mr. William Knudsen, is a sign sufficient to everybody. What is written here does not impute to Mr. Hillman any particular views about the current strikes, nor about Government policies generally—he is not commonly regarded as among the more extreme radicals. But the mere fact of Mr. Hillman's position and power, and the support given him by the President, is a symbol to everybody who gauges political atmospheres.

MR. HILLMAN has two responsibilities. As one of the two equal heads of the Office of Production Management, his responsibility is to produce war goods. As vice president of C. I. O., still keeping his C. I. O. salary, his responsibility is to that organization. That the two responsibilities must interfere with each other as respects the C. I. O. strikes, hardly needs saying.

That one man must not hold two trusts which conflict with each other, that he must not be on both sides of one transaction, is one of the most fundamental rules of law, resting upon the common sense of the average man, and expressed in the Biblical injunction that no man may serve two masters. The conspicuousness of the violation of the spirit of this rule in Mr. Hillman's case is a clear signal by Mr. Roosevelt to Congress of the place he wants labor to have. Mr. Hillman's political affiliation is the American Labor Party—he is a member of the executive committee. That political party has in Congress just one member. Yet the other 530 members are expected to defer to the political position which Mr. Hillman symbolizes.

Of Mr. Roosevelt's wish to keep labor matters within control of his own Administration, there is evidence in his recent order appointing a labor Mediation Board—evidence so plain, yet so indirect, as to be almost humorous. The new board can take notice of a strike only after Secretary of Labor Perkins tells it to—after "The Secretary of Labor certifies to the Board . . ." And if any naive person thinks the new board has power within itself, to initiate action, such guilelessness is rebuked by that section of the President's order which says: "Whenever a controversy or dispute which has not been certified to the Board by the Secretary of Labor is brought to the attention of the Board, it shall refer the matter to the Department of Labor."

At all times, the Secretary of Labor is a bottleneck holding labor matters within the Administration.

ONE WONDERS if the deference of Congress to the Administration's wish to keep labor matters within its own control, and out of the hands of Congress, accords with public opinion.

Ranks Filled In Since Flanders, 'Ladies From Hell' To Carry On

By J. Norman Lodge

Associated Press Staff Writer

London, March 26.—Depleted in the British retreat from France last June, the famed Scottish Black Watch has been reformed and again is on war duty as a regiment of the Fifty-first Highlanders Division.

The black-tartaned "Ladies From Hell" for more than 200 years have helped to make British history; wherever Britons have fought, there usually has been at least one battalion of the hairy-legged highlanders.

Where they will fight next they don't know, but as an officer said, "Fight it'll be, laddie, with such a bonnie lass as queen." (Queen Elizabeth is Scottish.)

Theirs is the only regiment of the British army allowed to wear the red hackle of courage. The hackle—a tuft of red feathers that dangles from the tam-o-shanter—was won against the French in 1795. French cavalry overwhelmed the red-coated regulars, captured two of their cannon, and turned them on the British.

Only the Highlanders' lines held. The red hackle was made their official decoration by a war office memorandum of 1822.

Organized in 1729 to keep the peace in northern Britain, the regiment has fought from Africa to Flanders and from India to North America.

The Watch was decimated in covering the British retreat from France last spring, only a few hundred of the kilties escaping to form the nucleus of the present regiment.

Other regiments in the present Fifty-first division are the Seaforths, Argyll and Sutherlands, the Camerons and the Gordons.

Earl Crawford formed the first unit of the Black Watch. He was a Lowlander and had no clan regalia or tartan. He ordered dark kilts to set his retainer apart from the red-coated regular British army.

Their duty of watching other clans combined with their dark kilts to give them the Gaelic name "Am Freiceadan Dubh," or Black Watch.

The Watch first saw foreign service in the Battle of Fontenoy in Flanders in 1745, when their unorthodox fighting upset the French, even though the British and their Allies eventually lost.

It was at Fontenoy that Adam Ferguson, chaplain of the regiment, told his colonel, "Damn my commission," and led a group of highlanders into the fray, his double-edged sword swinging.

The Black Watch fought against the French in colonial America in 1763.

In the Battle of Waterloo, the regiment was one of four cited in dispatches by the Duke of Wellington.

Of 53,000 Highlanders who went to France with the World War British Expeditionary Force, 10,024 were killed and 24,000 wounded. Along with its Canadian battalion, the regiment won eight Victoria Crosses.

FellowshipCreated By B'naiB'rithUnit

A $300 fellowship at the University of Alabama in memory of Grover Cleveland Hall, editor of the Montgomery (Ala.) Advertiser, has been established by the National B'nai B'rith Hillel Commission.

The fellowship will be given annually in recognition of student leadership in the promotion of interfaith relationships. Hall won a 1937 Pulitzer Prize for his editorials against the Ku Klux Klan.

"the Loafer"
$8.75
Lady Nettleton
For your country tweeds! The ultimate in good looks, because it's genuine Saddle leather and smartly stitched. See its 7 other variations!
Jelleff's Shoe Salon, Fourth Floor
The Name Jelleff's

Lucile Sheppard Busy With Wedding Plans as College Holiday Begins

By Hope Ridings Miller

ARRIVING in Washington early this morning on spring vacation from her studies at Radcliffe College, bride-elect Lucile Sheppard will be one of the town's busiest young ladies for the next two days. With plans completed for her marriage to Arthur H. Keyes, jr., on Saturday afternoon, she will plunge into a seemingly endless schedule of dress-fittings and trousseau-selectings before noon today.

But there's one thing about it—the personable and pretty daughter of Senator and Mrs. Morris Sheppard won't have to go through a whirl of prenuptial fetes. Since the whole wedding calendar has had to be worked into a college vacation, Miss Sheppard voted out the usual run of parties some time ago. There will be only the rehearsal dinner on Friday evening—small affair given by Senator and Mrs. Sheppard for members of the wedding party and some of the out-of-town guests.

Set for 4 o'clock at the Sheppard home, at 1814 Nineteenth Street, the wedding is to be witnessed only by relatives and some of the bride-elect's classmates who are coming to Washington especially for the ceremony. For the small reception at 4:30 there will be some additional guests, including members of the Texas and Vermont Congressional delegations, and a few close friends.

Mrs. Connie Mack, jr., who has been in California for some time, is expected to arrive in Washington tomorrow afternoon. The former Susan Sheppard, she will serve as her sister's matron of honor and only attendant. Following her sisit in Washington, she will return to her home in Philadelphia.

Robinson Keyes, of Ithaca, N. Y., who will be best man for his brother, will be accompanied to Washington by his wife. They also are expected to be here tomorrow.

Mrs. Charles Edison to Be Here

Mrs. Charles Edison, wife of the Governor of New Jersey, is on the list of out-of-town guests scheduled to attend the wedding. She is a cousin of Miss Sheppard's fiance. If the Governor can get away from his duties, he will accompany his wife to Washington and also will be present at the ceremony.

Arthur Keyes, sr., will come from his home in Rutland, Vt., for the wedding, as will Edwin Keyes, uncle of the prospective bridegroom, and the latter's grandmother, Mrs. George Emery, also of Rutland.

Several former college classmates of Miss Sheppard are to be among those witnessing the ceremony. In the group will be Miss Jane Fenton, of Rutland; Miss Christine Marting, of New York City, and Miss Marva Peterson, of Rye, N. Y.

Following the reception, Mr. Keyes and his bride will be off to Nassau for a brief honeymoon trip. Later, they will return to their studies—the bride continuing work on her M. A. degree at Radcliffe and her husband completing his course in the graduate school of architecture at Harvard University.

The Listening Post:

When social Washingto turns out full force for the fashion show and tea dance at the Brazilian Embassy this afternoon, it will see at least 15 Power's girls modeling the latest fashions of the season. That, at least, is what Countess Ilinska, the well known New York designer, told me yesterday afternoon at Mrs. Thomas Richard Cowell's tea. I might add that the Countess herself looked a good deal like a fashion model, in a softly draped black crepe frock with a knitted blouse beneath a brief jacket. One of those natty black pillbox hats set well back on her pompadour further accented her attractive ensemble.

In Washington with Mrs. Hortense Odlum, former president of a well known New York store, Countess Ilinska will have a number of her own creations on display at the show. Mrs. Odlum, incidentally, is an old friend of Mme. Martins, wife of the Brazilian Ambassador, and today's event at the Brazilian Embassy is a culmination of a plan the two have had in mind for some time. Proceeds, as you know, will go in full to the American Red Cross. Mrs. Odlum, by the way, told me yesterday that since she retired from the presidency of the New York shop, she has devoted practically all her time to charity drives. She added that she is serving on so many benevolent boards now that she is busier than she was when working 14 hours a day to get her shop on a paying basis. She and Countess Ilinska will return to New York tonight. Later in the spring they hope to get back to Washington for a longer visit.

More Than Spectators . . .

Russell Vinton Lewis.

. . . are Mr. and Mrs. Martin Vogel, jr., who take a hand at cocoanut croquet—something new for honeymooners in Florida. The former Peggy Townsend and her husband, whose marriage took place early this month, are at the Pancoast Hotel, Miami Beach, Fla.

Mrs. Stone to Be Guest of Honor At Luncheon April 3

Mrs. Harlan Fiske Stone will be guest of honor at a luncheon to be given on Thursday, April 3, by Mrs. Parker West. Mrs. West will entertain again at luncheon on April 9, for Mme. Ertegun, wife of the Turkish Ambassador.

Mrs. West, who is secretary and treasurer of the Friday Evening Dancing Class, announces that the next three meetings of the group will take place tomorrow, April 18, and May 9, which is the final date in the series. A "Dutch treat" dinner will be held tomorrow at the Willard before the dance.

About the Town

—with Dudley Harmon

TWO VISITORS to Washington who should have an interesting story to tell are the Marquis and Marquise de Talleryand. They will arrive today to spend 48 hours with Countess Laszlo Szechenyi. The couple returned to this country only a month or so ago from their estate near Paris.

DUDLEY HARMON

The Marquis is a descendant of the famous Prince Talleyrand, who was Napoleon's Minister of Foreign Affairs. His wife, an American, is the former Miss Lelia Emory, of New York. One of her sisters was married to the Grand Duke Dmitri and both are well known in France. Donna Julia Brambilla will give a luncheon tomorrow for the Marquis and his wife.

IF YOU THINK the British Embassy in Washington is big, you haven't heard about our own embassy in London. We have over 40 military and naval attaches alone, not counting the regular diplomatic staff . . . It may be some time further before the new appointees to the French Embassy arrive here. They were named almost two months ago, but one or two returned to Paris to dispose of their furniture there, and it takes weeks and weeks to get back to the unoccupied part. Even an American air attache had to wait two months to get permission from the Germans to leave the occupied section.

FRANCES ANDREWS will be married to Ben Dillingham April 26 at the Church of the Heavenly Rest in New York. It would be practically impossible for the wedding to take place in the quarters of her father, Rear Admiral Adolphus Andrews, Commandant of the Brooklyn Navy Yard. Two battleships are under construction practically next door and the noise, friends say, is deafening.

A reception at the Colony Club will follow the ceremony. Mimi Scott, of Washington, is to be a bridesmaid, and the ushers will include Harvard classmates of Mr. Dillingham. The latter will arrive in New York April 15 from Honolulu. The couple will make their home in Hawaii after their marriage. Mr. Dillingham's parents, Mr. and Mrs. Walter Dillingham, are about the best known family on the islands. An amusing sur-realist portrait of Mrs. Dillingham shows her completely enveloped in letters of introduction—symbolic of the hospitality with which she greets all friends of friends who arrive in Honolulu.

THE STAID Metropolitan Club will give a dinner in honor of Lord Halifax on Tuesday night. It is rarely that a foreign envoy is so honored by the club.

Donna Brambilla Gives Luncheon

Donna Julia Brambilla entertained at a luncheon yesterday at the 1925 F Street Club.

Her guests were Count and Countess Lasocka, Mrs. Lionel Atwill, Mrs. John Nightingale, of Boston, who is visiting in Virginia; Princess Boncompagni, Gen. John Richardson, Count Jehan de Noue, Merritt Swift, Edward Browning, of Philadelphia, who is here on defense business, and Baron Stackelberg.

Cancels Engagements

Senora de Munilla, wife of the Military Attache of the Cuban Embassy, has cancelled all of her social engagements because of illness.

Mrs. Cowell Gives Dinner In Honor of Countess Ilinska

Mrs. Thomas Richard Cowell was hostess at a dinner at the 1925 F Street Club last evening in honor of Countess Janusz Ilinska, of New York. Count Ilinski, who is a member of an old Polish family, is in England and fighting with the British. After fighting on his native soil until Poland fell and taking part in the Battle of Flanders, Count Ilinski, escaped to England.

Countess Ilinska is a Russian who has won fame as a designer. She is helping to stage the fashion show at the Brazilian Embasy today.

Guests at Mrs. Cowell's dinner party last night included Mme. Procope, wife of the Minister of Finland; Assistant Attorney General and Mrs. Thurman Arnold, the Assistant Air Attache of the British Embassy, Brig. C. L. Lindemann; the Second Secretary of the Rumanian Legation, Laurence Bungardeanu; the Second Secretary of the Polish Embassy, George Wendelowski; Maj. and Mrs. Robert Stewart-Richardson, and Mrs. Hortense Odlum, of New York.

Others there included Mr. and Mrs. Edgar Prochnik, Mr. and Mrs. Emil Hurja, Mrs. Eldridge Jordan, Mrs. George T. Pettengill, Mrs. Lionell Atwill, Major and Mrs. Edward Clark, John Logan, Griffith Warfield, Mr. and Mrs. Ernest J. Swift, Major Burdette Fitch, Rafael Lepkowski, Mrs. Randall Hagner, Alfons Landa, Mr. and Mrs. Julian Chetwynd, Countess Cassini, Mrs. Crosby Miller, Mrs. Wallach Merriam, Clarence Hewes, George Vournas, Mr. and Mrs. William MacCracken, Chester Flather, Mrs. McCeney Werlich, Mr. and Mrs. Jouett Shouse, Mrs. Emmons Smith, Chester Flather, Col. and Mrs. M. Robert Guggenheim, Maj. Winant Johnson, Merritt Swift and George Williams.

Earlier yesterday Mrs. Crowell entertained at a small tea for Countess Ilinska and Mrs. Odlum. Guests at that event, which took place at Mrs. Cowell's home on Tracy Place, were members of the press and a few others.

Comdr. Heineman And Wife Honored

Lieut. Commander William F. Bullis and Commander T. Garland Murrell entertained at a cocktail party yesterday in honor of Commander and Mrs. P. R. Heineman. Commander Heineman will leave shortly to join the fleet on the West Coast and Mrs. Heineman will probably make her home in San Diego.

The party took place at the home of Commander Bullis, 2115 Yorktown Road. The guests were mostly members of the Navy circle.

Castros Give Farewell Party For Escalantes

As a farewell to the Venezuelan Ambassador and Senora de Escalante, the Minister of El Salvador and Senora de Castro entertained at a cocktail party yesterday. Senor and Senora de Escalante will sail next week to return to Venezuela. Their daughter, Senorita Maria Theresa Escalante, will accompany them.

The residence of the Minister and Senora de Castro looks more like a private home than do most legations. An attractive stone house on Ellicott Street, just off Connecticut Avenue, it is surrounded by a large lawn.

The hostess received just inside the entrance to the drawing room, with Senora de Escalante at her side. Senora de Castro wore an off-white frock of heavy crepe with a little emerald-green jacket outlined in gold. The guest of honor had chosen a spring print, brilliantly flowered, and with this she wore a green turban trimmed with a cluster of purple flowers.

The daughters of the Minister and Senora de Castro were on hand to assist their parents in seeing that everybody had a good time, and there were quite a few of their younger friends at the party.

Latin Diplomats In Group

Many were present from the Latin America diplomatic ranks. The Mexican Ambassador, Dr. Francisco Castillo Najera, was accompanied by his wife. With her navy blue and white polka dotted dress she wore a silver fox cape. They chatted with the Dominican Minister and Senora de Pastoris—she was in a blue ensemble with a black veiled hat.

The Honduran Envoy and Senora de Caceres threaded their way through the throng. The Minister of Guatemala and Senora de Recinos were also present, as was the Minister of Costa Rica, Luis Fernandez.

On the porch of the legation a bar was set up. A huge platter held a pineapple, which had been scooped out and filled with mayonnaise in which the guests could dip shrimps. Sliced carrots and radishes were other hors d'oeuvres.

The tea table was centered with pink carnations and other spring flowers, and was spread with a variety of good things to eat, including several large frosted cakes.

Msgr. Michael Ready was accompanied by Carlos Siri, a young South American who is translating dispatches of the Catholic News Service for Latin American papers.

Others present were the Misses Marion and Mary Theresa Norris, with their parents, Dr. and Mrs. Leo Brison Norris; Mrs. Walter Wyatt, Dr. and Mrs. William F. O'Donnell and Mrs. Ricardo Alfaro, wife of the former Minister of Panama.

Chilean Envoy Gives Reception For Visiting Ski Champions

By Carolyn Bell

Ski champions from the snow-capped Andes managed to throw social Washington into something of a dither yesterday afternoon when the Ambassador of Chile and Senora de Michels entertained at a reception in their home between 6 and 7 o'clock at the Embassy.

"He looks like a Scandinavian movie-actor," said one young lady upon meeting handsome blond Canuto Errazuris, who is captain of the Chilean ski team that has been traveling over this country. Young Errazuris, who has twice broken a world's record, was limping about with a cane because of an injured foot. This team has been taking part in competitions in New England and the Middle West. They will sail Friday for their homeland—completing a triumphal tour.

The Ambassador and Senora de Michels received just inside the doorway of the drawing room. Senora de Michels wore a smart frock with a white lace bodice, black taffeta skirt and a cluster of orchids. Their daughter, Senorita Cristina Michels wore a tea frock fashioned in casual shirtwaist style with a white blouse and bright plaid skirt.

Nelson Rockefellers Pose for Pictures

Spring flowers centered the table where sandwiches, canapes and cakes were arranged.

Creating a great deal of interest were Mr. and Mrs. Nelson Rockefeller, who were posing for pictures with a number of Chilean skiiers. Mrs. Rockefeller was smartly turned out in a black suit and turban swathed in veil. Mrs. A. A. Berle was there, and others glimpsed were the Counselor of the Embassy and Senora de Gazitua, the Air Attache of the Chilean Embassy and Senora de Saenz and Mr. and Mrs. Thomas Burke.

The reception had been set for a late hour. The Ambassador presented several distinguished men with decorations at 5 o'clock. He conferred the Order "Al Merito" upon Dr. Thomas Parran, Dr. Arestades Moll and Dr. Tomas Cajigas. The Red Cross of Chile delivered several medals of honor, first class. Receiving them were Dr. Leo S. Rowe and Joseph Hamlen. Also decorated, second class, were James Nicholson, Mrs. James K. McClintock, Mrs. Alta Elizabeth Dines, Malcolm Davies and William L. Breese.

Senorita Torres, Visitor From Chile

Wearing a bright red jacket and hat, Mrs. Claude Pepper was chatting about the whirl she and the Senator had in Canada, where they visited recently. They were the guests of Col. James W. Flanagan at his estate, Divadale, near Toronto, and were widely feted.

Wearing an amazing confection atop her blond pompadour was Senorita Lucy Torres, a visitor from Chile. The hat, or what there was of it, was of black straw covered with two large roses and smothered in pink maline that extended under the chin and down her black frock. Others there were Miss Aileen Havlin Harris in a smart beige and black ensemble, Mr. and Mrs. Laurence Duggan, Mr. and Mrs. Newbold Walmsley, Mr. and Mrs. Livingston Satterthwaite, Mr. and Mrs. John Clark and Mr. and Mrs. Edgar Morris.

Mrs. George Thorpe poured tea during the afternoon. Also there were Mr. and Mrs. Thomas Burke, she in a smart gray suit; Mr. and Mrs. Edward Trewblood, Col. and Mrs. Robert Davis and their two daughters, Miss Barbara Davis and Miss Dita Davis; Enrique Zorilla, one of the members of the ski team, brought his pretty blond wife along with him on the tour. Yesterday she wore a gay printed frock. Others of the team there were Julio Errazuris, Luis Mitrovich, and Luis and Julio Zegers.

The First Secretary of the Chilean Embassy, Don Abelardo Silva, chatted with several young ladies. Also there were Miss Patricia Grady, Edward Robbins, Mrs. Tomas Cajigas and her daughter, Miss Anita Cajigas, wearing a lovely fur jacket; Mr. and Mrs. Fred Britten and many others.

Mrs. Martin Vogel And Baroness Give Luncheon

Mrs. Martin Vogel and Baroness Stackelberg entertained at luncheon yesterday, later taking their guests on to the lecture given by Miss Emma Mills at the Sulgrave Club. The talk was the second presented by Miss Mills here this month. Her subject yesterday was "Flashlight on America." Proceeds from both talks are to be turned over to British War Relief.

Both Mrs. Vogel and Baroness Stackelberg were on the committee of sponsors for the Mills lectures. Others included Mrs. Robert Low Bacon, Mrs. Francis Biddle, Mrs. Vernon Kellog and Mrs. Charles M. Lea.

Julia Camp Will Aid At Boston Wedding

Miss Julie Camp, daughter of Lieut. Col. and Mrs. Thomas J. Camp, is in Boston, where she will serve as a bridesmaid at the wedding of Miss Marian Wood and John Wyllys Baird on Saturday afternoon.

Leaving Washington a couple of days ago, Miss Camp arrived in Boston in time to attend a number of prenuptial parties for Miss Wood and Mr. Baird. Miss Camp is expected to return to Washington early next week.

self-embroidered

SUIT

Slim navy wool suit . . . the fitted jacket self-embroidered in a scalloped and fringed effect. The pencil skirt has two pleats front and back for freedom of movement. $79.95.

Third Floor

Julius Garfinckel & Co.

F Street at Fourteenth

Children's . . . Cotton Gabardine

Jackets, Overalls and Toppers

sizes 1-6

A. Belted back Eton jacket, bound in contrasting color, lined with broadcloth. Spanish red with green, tile blue with navy, clay rose with brown, gray or white with navy. $3.95.

Cotton knit sweater to match, with contrasting stripe. $1. Short leg, bib front suspender overall, in the jacket colors. $1.65.

Cotton Gabardine toppers to match. $1.

B. Box jacket in Spanish red, maize, tile blue, clay rose, heather, gray. $2.95.

C. Long leg, bib front overall with pocket. In colors to match jacket (B), $1.95. Cotton knit sweater, dyed to match, with short sleeves and crew neck. $1.

Children's Department, Sixth Floor

Julius Garfinckel & Co.

F Street at Fourteenth

Brisk Walk A Tonic for Spirit, Figure

By Ida Jean Kain

If you want a tonic that will get you out of that end-of-winter slump, you can't do better than to walk regularly. You will find that it takes the sag out of your spirits and your figure.

Walking is more than an exposure to fresh air—you could get that simply by flinging open the windows, or riding along in the car with the windows down. But if you are to use more oxygen, you have to put your muscles to work so that they need more.

A long walk is much better for you than several short jaunts. You have to allow enough time to stimulate the circulation and send the blood into the muscles. An hour or so of walking is the means of relieving nerve tension incurred in sedentary work. In sedentary occupations, the blood is kept in the brain centers for hours at a stretch and prolonged, mild exercise drains the brain centers, sends the blood into muscles and skin, and releases tension.

Watch Your Step

For the business woman who has been sitting at a desk all day, or the housewife who has been staying too closely at home, a good long walk is an excellent change of activity. There is no great physical effort connected with walking—it deserves its name, "constitutional."

To turn this activity into a figure program, you have to watch your step. But you should do that anyway. When your figure is out of alignment, it not only detracts from your appearance but also causes you to tire easily for you are exercising with your muscles in the wrong positions.

The posture rule of standing—or sitting—as tall as you possibly can should be enough. When you stretch yourself out to your full length there is no slack for such posture mistakes as leading with the chin or letting the figure sag in the middle. Try always to push up with the top of the head, stretch the neck—keeping chin level—lift the chest, and pull up with all those lazy midriff muscles. Standing tall covers all those things. There should be no tension, however, and shoulders should be relaxed, and arms and legs allowed to swing easily.

Speed Burns Calories

If you are trying to reduce, you will be interested in knowing that the faster you walk, the more calories you burn. Walking at the rate of 5 miles an hour takes more than twice as many calories as walking at the rate of 3¾ miles per hour.

BALANCED SLIMMING MENU

BREAKFAST	Calories
Orange juice, ½ glass	55
Ready-to-eat cereal, with banana, sliced, ½ glass whole milk and one teaspoon sugar	210
Coffee, clear	
	265
LUNCH	
Sandwich of boiled ham, sliced 4¾ x 4x¾ inch; slice Swiss cheese, paper-thin, and 2 slices rye bread, mustard, no butter	300
Fruit	50
	350
DINNER	
Lamb stew with vegetables, 1 cup	220
Hot roll, whole wheat	100
Butter, 1 pat, ¼ inch thick	50
Head lettuce, reducer's French dressing	25
Buttermilk or skim milk	80
	480
TOTAL FOR DAY	1095

How Posture Can Transform the Figure

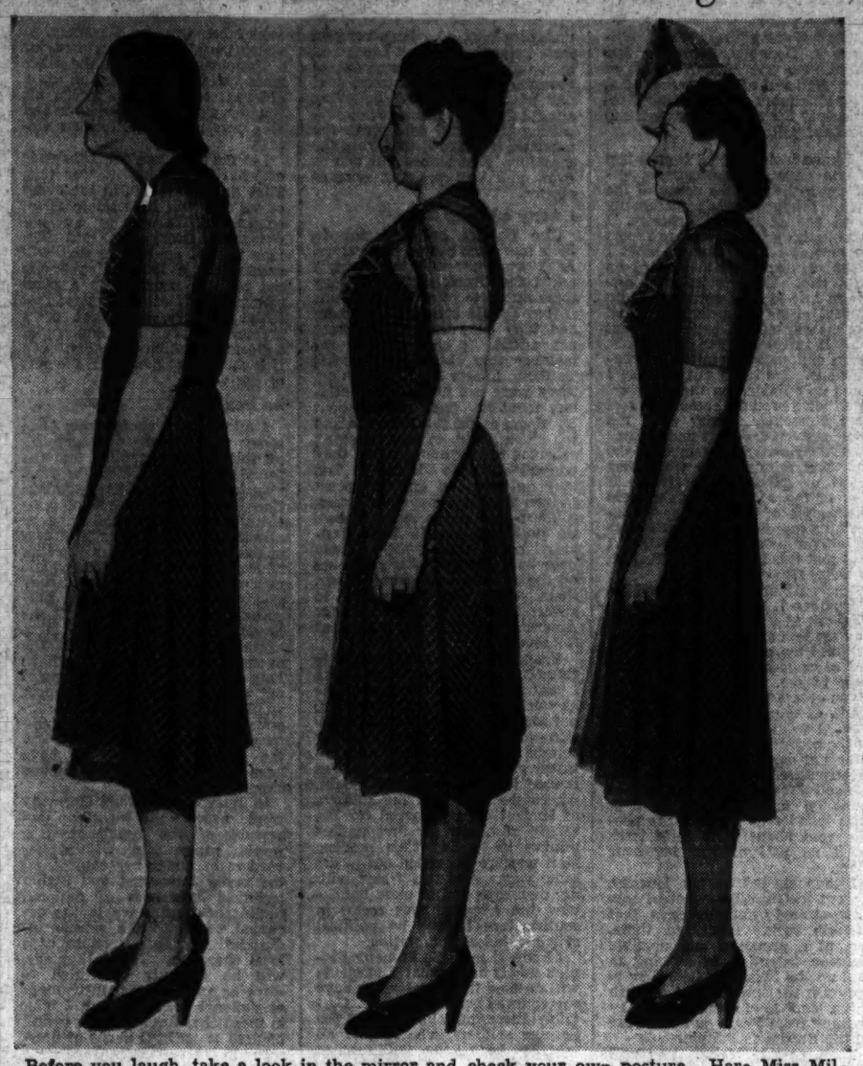

Before you laugh, take a look in the mirror and check your own posture. Here Miss Mildred Wedekind, visiting beauty expert, demonstrates two outstanding posture faults. Left—Shoulders hunched, stomach protruding, feet out of line, chin jutted out—this type never gets a job. Or if she does, she always claims to be perpetually overworked and downtrodden. Center—A whack on the shoulder and a bit of advice about the aging coiffure turns Figure 1 into the chesty, militant, domineering woman. Just try to tell her something—she knows it all. She thinks she's standing straight but note the exaggerated effect of her derriere. Right—Head up, double chin gone, heels of feet together, head, shoulder and feet in perfect alignment both body and face are youthful and graceful. This is the correct posture for standing, walking or sitting

Teach Yourself to Play Piano

Music, what enchanted moments it creates for you and your listeners! You are the weaver of magic spells when you play the piano. A dreamy waltz and you lull your grateful hearers into a restful mood—a gay march and toes are tapping.

There needn't be any drudgery about learning how to play. You can easily teach yourself.

Right from the start you make rapid strides in reading notes. A "life-size" chart pictures the most used part of the piano keyboard and with each keyboard is the note that is its symbol in music.

When you've placed this chart behind your real keyboard, a quick glance—from music to chart—shows what key to play for each note.

Soon you're playing tunes, learning waltz and march rhythms. Then to play popular hits by a simple short-cut method. Instead of playing the often complicated accompaniment to the melody with your right hand and, with your left, play chords indicated by the guitar diagrams on your music.

This easy way to play popular hits is fully explained in our 24-page instruction book, "A Short Cut to Piano Playing." Includes the keyboard chart and table of chords. Explains musical terms, time values. Has six favorite tunes.

Send 15 cents in coins for our instruction book, "A Short Cut to Piano Playing," to the NEW YORK OFFICE of The Washington Post, Home Institute, 109 West Nineteenth Street, New York, N. Y. Write plainly your name, address, and the name of instruction book.

Posture, Makeup Combine to Give Beauty Illusion

POSTURE is the basic step to beauty, according to Miss Mildred Wedekind, who is representing a series of daily beauty and fashion shows being held at a local store this week.

Miss Wedekind

"However, to achieve perfection or the illusion of great beauty," said Miss Wedekind, "make-up and coiffure must be in complete harmony. That means that the hair-do must be expertly chosen and deftly applied.

At one of her recent lectures she brought out the fact that you can wear any color dress or hat you desire. Also, she pointed out that a blonde, brunette, titian or gray-haired could wear effectively the exact shade of rouge and lipstick. The secret lies in the different color tones of foundation creams and powders.

"It isn't important that your posture is erect one day and that your face is properly cleansed and made-up now and then," explained this comely expert. "It's the day by day habits that count most. First of all to be lovely all the time, your posture must be perfect always. Secondly, you must be fastidious about your make-up every moment."

Miss Wedekind, also warned against the over use of creams. She thinks it is better to remove cleansing cream immediately after applying. Otherwise the grime may settle in the pores. Also, remove your rich emollients before retiring for the night. Leave only a very thin film on the face, for the pores need an unhampered chance to breathe during the night.

Unfinished House

Mrs. John Adams, who lived in an unfinished White House, was not amused by her fate. About the house, she wrote that it was "surrounded by forests but wood was not to be had, because people cannot be had to cut and cart it—the great unfinished audience room I make a drying room of, to hang up the clothes in. The principal stairs are not up, and will not be this winter."

Marion Martin Pattern

Swing Skirts For Young Miss

PATTERN 9671 may be ordered only in junior sizes 11, 12, 13, 14, 15, 16, 17 and 18. Size 13 requires 2¾ yards 39-inch fabric.

To get this pattern send fifteen cents to the NEW YORK OFFICE of The Washington Post, Pattern Department, 232 West Eighteenth Street, New York, N. Y. Ten cents additional will bring you our newest Pattern Book.

Mary Haworth's Mail

Heartbroken When Husband Left Her 10 Years Ago For Another Woman, Wife Regained Peace of Mind And Zest for Living by Keeping Endlessly Busy

DEAR MARY HAWORTH: Permit me to add a few words, out of my own experience, to your advice of March 24 to "Vera"—the young woman who has been sunk in despair ever since her husband left her three years ago to get a divorce and marry a "shrewd, wicked, indescribably homely old maid . . ."

My sympathy with "Vera" stems from personal understanding of her suffering. I went through much the same thing. I, too, was terribly lonely in consequence. I, too, gave up all my old friends following my divorce—because they carried tales back and forth between my former husband and me, keeping me miserable with reports of what he and his new wife were saying and doing. So I gave them up, just as "Vera" did. And I think I acted wisely. I have learned since that the world is full of nice people—all just as nice (and some even nicer) than the "friends" I relinquished along with my husband.

My advice to "Vera" is to cut the whole chapter of experience out of her memory, until she has outgrown its power to hurt her. She can do this by refusing to be alone and unoccupied. She must fill her life with "things to do"—whether or not she enjoys doing them at first; until she goes to bed so tired at night that those taunting phantoms of the past cannot keep her awake and suffering. She is young! That should solve everything. Why not another marriage and possibly children?

This could not be my solution, as I was no longer young when my husband abandoned me. But there was work to be done, fields of learning to explore, people to help, myself to "make over"—and I have been so busy with these projects in the past 10 years, following my divorce, that I have actually savored life more fully and adventurously, on my own, than I ever could have as my husband's wife. In fact, the life in which I thought myself so content, before a "repulsive old maid" stole my husband, now seems rather dull and flat, compared to my present design-for-living.

I was known as a beauty, and I must admit I considered myself a rather "dashing" personality, so the loss of my handsome husband to a plain, scene-making, coarse-natured woman (older than I), was a terrific blow to my self esteem. But I have long since recovered from the shock—and so can "Vera" recover, if she will substitute for her sorrowful memory-pictures of the past, new pictures of happiness yet-to-be. I can assure her, from experience in overcoming heartbreak, that happiness comes in many guises to those who learn to keep an open-handed attitude toward life. Sincerely. FIFTY.

Argument in Favor Of Widely Spaced Babies

DEAR MARY HAWORTH: In your columns of February 28, March 4 and March 6, the question was discussed as to whether five or more years' difference in ages, between a first-born and second-born child constitutes an insuperable barrier to happy fraternal association. Some of your correspondents seem to think it does. I would like to give my opinions.

The psychological attitudes growing out of family size and family relationships are fairly well defined. Certain psychologists, such as the late Dr. Otto Rank, profess ability to tell the place in the family circle of any given individual, simply by studying his psychological reactions. There is apt to be one attitude characteristic of the eldest child; another characteristic of the youngest child; still another for the only son or daughter, and, also, a characteristic attitude for the unfortunate "middle" child.

The most frequent pattern is that of jealousy toward the next older or next younger brother or sister—an attitude which, if not wisely handled by parents, may establish an unpleasant personality trait for adulthood. The bossy older sister, the condescending-to-girls brother, the spoiled youngest, are readily recognizable "types" among children, and their adult corollaries are equally well known. All are products of emotional reactions to family relationships.

With the exception of "multiple birth," no child is equipped, from the viewpoint of age, to cope on identical or equal terms with a brother or sister. Even the traditionally recommended two years' "spacing" is apt to constitute a considerable psychological barrier to the establishment of mutual interests. And it is possible for the child born into a large family to be quite as lonely as the "only child." It is, of course, also possible for a family group to so enclose itself, with emotional dependence one upon another, that individual members experience great difficulty in negotiating normal emotional relationships outside the family circle.

Yet, even in the most skillfully managed family situations, adjustments have to be made. And the normal child accepts his brothers and sisters without undue emphasis upon either affection or dislike, and seeks friendships outside the family, among members of a contemporary age group.

Certain of your correspondents argued against having children born five or more years apart, yet some authorities hold five or six years' "spacing" to be most desirable. These authorities reason that the older child, having attained the importance attached (in his mind) to school attendance, will not feel a need to compete with the infant newcomer for parental attention. And, also, that the baby will mature without feeling the older child as an ever-present hindrance to his developing ego. Sincerely yours, W. P. M.

Decorator's Touch Gives Rooms Oomph

By Elizabeth MacRae Boykin

Bright Ideas

WE can spot an interior decorator's hand in one glance at a room. By that we don't necessarily mean a professional interior decorator . . . plenty of housewives are decorators in their own right simply by virtue of reading and effort. The decorator's touch is what takes a room out of the dumps, lifts it up from the ordinary, gives it a flair and a fillip. For most fine decorators use classic furniture of enduring design, preferring to let less permanent furnishings interpret fashion's foibles—color, curtains, slip covers, accessories. Any of us could do the same thing with a little concentration on our own decorating problem. Some of the bright ideas we've noted in our rounds of exhibition rooms done by the country's leading decorators include:

Kelly green taffeta swag and side curtains over white ruffled bobbinet under-curtains for a bedroom with French provincial furniture, a flowered broadloom rug, wall paper in green and eggshell in a drapery design.

Yellow flowered chintz, miles of it, for a bedroom with white walls and mahogany furniture. The twin beds had upholstered headboards of the chintz with chenille spreads in white.

Rosebud patterned sateen (water-repellant) for bathroom curtains and shower curtains in a bathroom with white walls and white linoleum floor.

Yellow tufted leather upholstery for host and hostess chairs at a dining table with the side chairs in a gray and yellow striped fabric.

Strawberries splashed brightly on a white chintz for a bedroom with dark green walls and white painted furniture.

Flag colors for a bathroom for a young and gay family—walls in a broad red and white striped wall paper, ceiling painted blue and spattered with stencilled silver stars, blue linoleum floor, white pique curtains, white towels.

Chartreuse walls and tangerine linen curtain for a dining room with dark walnut furniture . . . a slightly deeper chartreuse rug, white leather chair seats.

Turquoise linen draperies in a pine panelled living room with maple furniture and upholstery in dark reds and in a floral linen on a turquoise ground.

Defense and Decoration

Defense and decoration are working hand in glove these days, according to the manufacturers. The same looms that make lace curtains, for instance, are being adjusted to fill Government orders for millions of yards of mosquito netting. Fortunately there are, so far, plenty of looms and plenty of cotton to make both, so no shortage of either lace or mosquito netting is anticipated.

Over the Coffee Cup with Tom Wilkins

The man that hails you Tom or Jack,
And proves, by thumping on your back,
His sense of your great merit,
Is such a friend that one had need
Be very much his friend indeed
To pardon or to bear it.
—William Cowper (c.1775)

It may be fun to be fooled about some things, but not about coffee. Wilkins lifts you up and never lets you down.

Wilkins is better coffee

BEST & CO.

4433 CONNECTICUT AVE., N. W. • EMERSON 7700

Baum Marten-dyed

and Mink-Dyed

KOLINSKY SCARFS

10.95 per skin

What luxury at a small cost! Large, silky Kolinsky skins dyed the deep, rich mink and baum marten tones. Perfect accent for your Spring suits, dresses or town coats. We've purchased a quantity of them and made them up into beautiful three, four, five and six-skin scarfs. Get your scarf now. Wear it tomorrow—and all through Spring.

America's Finest Value

KIMBALL PIANOS
W. W. Kimball Co. 721 11th St. N.W.

WARDMAN PARK HOTEL

dance to the music of

JACK COFFEY and his orchestra

songs by Beverly Blayne and Dick Kaps

★ The Rythmaires ★ "Tipsy" Walters
★ The Rocktette ★ Three Smart Girls

10 to 2 ★ Saturday 9:30 to 1:30

minimum $1.00 ★ saturday $1.50

reservations Co. 2000

CONNECTICUT AVENUE AND WOODLEY ROAD ★

On the Threshold of Easter
. . . in a new Silk Dress . . .

Robin's Egg Blue silk shantung—you'll look a picture of grace and loveliness in this charming two-piece dress with its jacket bodice buttoning with jeweled flowers; box-pleated skirt. Also in white silk shantung. Misses' sizes. $49.75.

In a Navy Silk Suit—soft and beautiful, handled with rare skill. Note the "regency" pockets, the slight "cutaway" waistline, the flower-imprisoned glass buttons. Misses' sizes. $49.75.

Whether your Easter Dress is printed or plain, it can be quality silk—at $29.75, $39.75 and $49.75 from Jelleff's Dress Shop, Second Floor.

Women Hear Talks On Orient

U. S., Britain Hold Key to Far East Peace, Lecture Audience Told

By Jessie Ash Arndt
Post Club Editor

Peace in Southeastern Asia will have to be implemented after aggression has stopped and the only instrument in sight for that implementation is the collaboration of the British Commonwealth and the United States.

This was the statement of Dr. Robert Aura Smith, former New York Times correspondent in the Philippines, speaking yesterday at the fourth in the series of Far East lectures being sponsored by women's groups at the Shoreham Hotel. His subject was "Political Stresses in the Pacific."

"Southeastern Asia has enjoyed for 40 years a stable and productive political equilibrium," said Dr. Smith. "Four colonies of four Western democracies were able to live in peaceful relationship wtih each other because of the peaceful relationships of their mother countries. Four democracies carried on the functions of empire and carried them on advantageously until that equilibrium was destroyed by the overrunning of two of those countries in Europe, and by Japanese aggression against their colonies in Asia."

He also discussed the effect of colonial policy on the standard of living in each of the colonies; praised American administration in the Philippines and, in answer to questions, expressed himself strongly as opposed to carrying out the terms of the present independence legislation. It is his belief that "conditions have changed until there is no longer an issue as between Philippine independence and American sovereignty—merely an issue between American sovereignty and Japanese sovereignty."

Sharing the program with Dr. Smith was Sir George Sansom, who spoke from a background of long residence in Japan, on "Japan from the Historical Viewpoint." Sir George declared it was a mistake to think of Japan as a country in which the people are only waiting for a chance to upset the present totalitarian government and so to end the hardship and oppression which they suffer.

The feudal system, the main features of which have remained the same for centuries, has built up in Japan a strong and dominant ruling class and a disciplined and unified lower class, he said, with a long tradition of hardship and sacrifice.

The present government is not foreign to Japanese sentiment, nor without historical antecedents, he said. Democracy and the basic concepts of freedom on which it is founded in the Western world are something unknown to the Japanese, he declared, asserting that "Japan, despite the modern growth in communications, is still geographically and culturally remote from Western countries."

Mrs. Gifford Pinchot, chairman of the lecture series, presided at the program. Mrs. Stanley F. Reed introduced Sir George and Mrs. Mason Gulick introduced Dr. Smith.

A luncheon followed the program, with Mrs. Frank A. Linzel, Mrs. Edward Sonneborn and Mrs. James T. Hartnett as co-chairmen. Mrs. Raymond Clapper is general chairman of the lecture series.

ARNOLD GALLERIES
1206 G St. N.W.
Antique Jewelry, Silver Sheffield, Furniture, Mirrors, Brasses, Art Objects, Wedding Gifts

$2.95
Rhythm "Straiter" Slip
by Patricia
Silk and rayon in tea-rose or white, cut on the straight to end twisting, hiking-up, sagging. Delicate Alencon lace-trimmed or tailored styles. "Ladder-stitched" for no ripping at the seams.
Charge Accounts Invited
Mutual and Equitable Orders Accepted
Wheland's
NA. 8225
1105 F

Women Flyers' Organization Receives Charter

Underwood & Underwood

The Washington Chapter of the Women Flyers of America received its charter yesterday at a meeting at which Miss Cynthia Davis (left) was hostess, at the home of her father, Dwight F. Davis, on Decatur Place. With Miss Davis, a member of the national governing board, are Miss Jessie R. O'Connell (center), national secretary, and Mrs. Anne S. Kinnie, chairman of the Washington chapter

The Washington Chapter of the Women Flyers of America yesterday received its charter from Miss Jessie O'Connell, of New York, codirector of the national organization. It was accepted by Mrs. Anne S. Kinnie at a tea for members of the new group here, given by Miss Cynthia Davis at the home of her father, Dwight F. Davis, 2145 Decatur Place.

The young women were organized last month to take ground school instruction in aviation. They have been given the use of a room at Holton Arms School and are paying for their own course and working for their licenses. Following this, they expect to take the 60-hour course in parachute rigging. This will equip them to re-wrap parachutes, which must be done every 60 days when the parachutes are not in use.

Members of the chapter include: Mrs. Nannie Burgess, Miss Rose Bulloch, Miss Dorothy Carr, Miss Inez Demonet, Miss Isabelle Dodge, Miss Virginia Campbell, Miss Edna Collins, Mrs. Helen Hamilton, Miss Margaret Gordon, Miss Norma Gilham, Miss Wilma House, Mrs. Anne Kinnie, Miss Cynthia King, Miss Eleanor Kosch, Miss Lenore Lennon, Miss Bertha Klann, Miss Thelma Myers, Miss Alice McClurg, Mrs. Sutherland Mayo, Mrs. Jane McIlvaine, Miss Elizabeth Kelly, Miss Martha Roger, Miss Lillian Sheets, Miss Claire Sessford, Miss Betsy Sanders, Miss Juanita Sharp, Miss Gladys Wilner and Miss Ruth Wells.

Geographers Have Speaker

Dr. Millicent Todd Bingham spoke at the meeting of the Society of Woman Geographers yesterday on her experiences during astronomical expeditions with her late father, Prof. David Todd. Her subject was "Chasing Eclipses."

Dr. Bingham accompanied her father on scientific journeys to Tripoli, in North Africa; Singkep, in the Dutch East Indies; Siam, Russia, Peru and Chile, Japan and Singapore. In addtion, she has traveled widely in many other parts of the world. A noted geographer herself, she has lectured at the University of Grenoble, in France, and has given lectures on urban geography at Columbia University and Sarah Lawrence College.

Like her distinguished mother, who was the editor of the Poems and Letters of Emily Dickinson, Dr. Bingham is a well-known author, her publications being in both English and French. She is the wife of the eminent psychologist, Dr. Walter Van Dyke Bingham, whose work on the Defense Program has brought them to Washington "for the duration."

Program Planned For Izaac Walton Auxiliary Visitors

The Washington Branch of the Women's Auxiliary to the Izaak Walton League of America is planning entertainment for the wives of Izaak Walton members who are coming to Washington with them for the three-day national convention, opening at the Willard Hotel today.

Following registration and luncheon, there will be a trip this afternoon to Mount Vernon, via Arlington and Alexandria. A wreath will be laid on the tombs of Martha and George Washington by the presidents of the three women's auxiliaries, including Mrs. Lewis Radcliffe, president of the local organization.

Tomorrow the delegates will visit the White House and other points of interest and will attend the annual banquet with the men in the evening.

Saturday morning the women will see the Capitol and call on members of Congress and, in the afternoon, from 4 to 6, will be guests at the first anniversary tea of the Washington Auxiliary, at the home of Mrs. Radcliffe, 5600 Thirty-second Street.

Rep. Smith Urges W. C. T. U. To Help Guard Service Morals

Representative Margaret Chase Smith of Maine, addressing the annual meeting of the District W. C. T. U. last night at the Roosevelt Hotel, urged members of the organization to cooperate throughout the country and help provide clean and wholesome recreation for soldiers and sailors, both in camps and in communities around camps.

"Soldiers and sailors are pretty much like other people," she said. "Good influences and development of decent environments help them to continue as they did when in their own homes."

Mrs. Smith urged women to become more active than in previous years. She spoke of her own election and of her support of all defense measures in Congress, including the land-lease bill recently enacted and the $7,000,000,000 appropriation—the second largest single appropriation in the history of the country.

She explained that perhaps her support was influenced by the fact that her State, Maine, had 600 miles of Canadian border, and a much longer coast line.

Discussing Maine's leadership in the temperance movement, she spoke of the effective work of the Christian Civic League, of which Frederick W. Smith has been the executive secretary for many years.

"You will rejoice with him in recent gain in prohibitory sentiment as shown by the annual town and city local option elections throughout the State," she said. "In 1940 these referendums were held in 504 communities as required by law. Twenty-three towns voted to discontinue their State liquor stores. Forty-four discontinued their "beer parlors," so-called. Seven cocktail lounges were abolished. It is significant that no town, not having these liquor services in 1939, voted to open them in 1940. The gain was wholly on the dry side.

"My State has a unique place in temperance history. It was the birthplace of Neal Dow, the father of the "Maine law," the first prohibitory legislation to go onto the statute books of any State. General Dow was much beloved by the temperance and Christian people of the Nation, but not highly regarded by the liquor interests. He continued his work until the prohibition law was embodied in the Constitution of his native State. This also was pioneer work. It had never previously been made a part of the fundamental law of any State or nation."

Miss Elizabeth A. Smart, national legislative director of the National W. C. T. U., also spoke briefly, declaring it was "time to recognize that there are psychologic, as well as economic, area factors in society involved in the problem of implementing our effective reaction to present world conditions, if we are going to preserve democracy. It is unrealistic to ignore the part alcohol plays in conditioning these psychologic factors," she said. "Definitely, its contribution, if you would call it such, is and always has been toward the breakdown of morale."

Mrs. Earle Wilfley, District W. C. T. U. president, presided at the dinner.

Madame Chairman

by Suzanne

THE CORNELL WOMEN'S CLUB will give a tea for undergraduates home for the spring vacation and for prospective Cornell students Sunday afternoon from 4 to 6 at the home of Miss Catherine Strong, 3440 Thirty-fourth Place.

Miss Strong and her mother, Mrs. Catherine B. Strong, will receive with the president, Mrs. William R. Lockhart; vice president, Miss Lida Sloan; the secretary, Miss Colette Rosenstiel, and treasurer, Mrs. Stephen J. Adorian.

Presiding at the tea table will be Mrs. Frederick V. Coville, Mrs. F. F. Espenschied, Mrs. Edward L. Duffies and Miss Josephine Banks. Mrs. Raleigh Gilchrist is chairman of arrangements.

Girls home from college who will be among the guests are the Misses Caroline Norfleet, who will talk on Cornell; Barbara Bell Felton, Caroline Gould, Alice Marie Hadley, Betty Harmon, Marcia Nelson, Janice O'Donnell, Mary Rogers, Mary Beth Ross, Marian Rossman, Barbara Smith, Nancy Torlinski, Elizabeth Woolsey, Alice C. Young.

POTOMAC SOCIETY ELECTS—The Potomac Society, Children of the American Revolution, has elected its officers for the coming year: Cathryn Ann Riggleman, president; Helen Baylies, vice president; Ruth Dryden, chaplain; Mary Virginia Grubbs, recording secretary; Dorothy Hart Foster, corresponding secretary; William Allen Penn, treasurer; Charles Allan Herndon, jr., registrar; Sally Hart Foster, historian; James Faulkner Channing, color bearer, and Rosa Lou Jarrell, color guard, guard.

Potomac Society will be represented at the National C. A. R. Congress April 18-21 by Mrs. Robert Mason De Shazo, senior president; Miss Mary Jane Rogers, junior president; Charles Allan Herndon, jr., as delegates and the following alternates: William Allen Penn, Jerine Wann and Mary Virginia Grubbs. Miss Gere Dell Sale has been appointed page for the Junior D. A. R. session.

PLAN BENEFIT DANCE—The War Relief Society of Lady MacLennon and Clan MacLennon are sponsoring a dance at the Shoreham Hotel tomorrow night, the proceeds of which will be for the purchase of a moblie kitchen unit. Mr. and Mrs. Nevile Butler and Mr. and Mrs. Charles, of the British Embassy, will be guests and it is also hoped that Sir Gerald and Lady Campbell will be present.

As part of the entertainment James Bremner, of Kearney, N. J., champion piper of the United States for the last three years, will play.

Greek Benefit Set for Sunday

The Washington Committee of the Greek War Relief Association is sponsoring a lecture with motion pictures in color of Greece and the Grecian Islands by Byron D. MacDonald of the Odyssey Cruises. It will be presented at 8:45 Sunday night in the ballroom of the Willard Hotel.

Mrs. Truxtun Beale and Dr. C. G. Abbot are honorary chairmen of the event with W. L. Clayton chairman and Corcoran Thom, treasurer.

Mrs. Roosevelt heads the list of patrons and patronesses. Among many others are Mrs. Henry A. Wallace, wife of the Vice President; Chief Justice and Mrs. Charles Evans Hughes, the Secretary of State and Mrs. Hull, the Belgian Ambassador and Countess Van Der Straten-Ponthoz.

Text of Donovan's Talk, Telling of Travels in Warring Nations

Text of the address of Col. William J. Donovan, broadcast last night over the Blue Network of the National Broadcasting Co., The Columbia Broadcasting System, and the Mutual Broadcasting System, follows:

I have just returned from a trip which gave me a unique opportunity to inspect the scene of the war. I hope I made reasonably good use of that opportunity. I am speaking to you now to report to you as fellow citizens what I have seen and felt and heard on that trip. Let me at once disclaim any idea of speaking as an expert or as an authority. And let me say at the beginning that I shall refrain, as far as possible, from expressing opinions or conclusions. I do this not because I have no opinions on the subject I shall discuss, but because I feel that I should, insofar as I am able, present the facts upon which the American people must make up their minds as to what they want to do for themselves. If any of my experiences can help the people of this country to determine more clearly what course is left for them to pursue, then I feel that it is my duty to tell them of those experiences.

I left America for England on December 7, 1940. I had been in England in July and August and had made a study of the situation at that time, so that I had a standard of comparison for what I was now to see. In England I was given access to the various studies made of the different theaters of war. I went through many parts of the country, not only to see the effects of bombing, but to see how factories were run, to observe how the activities of peace and of war went on together, and to look with wonder at the way the people went about their daily tasks as if no pall of war lay over them.

I then started on my journey. I went to Gibraltar, where I saw how strongly fortified was that historic rock. I learned there, too, of a proposed and possible German intention of seeking to seal up the Straits of Gibraltar to prevent the passage of British ships, and to do this either by striking from Spain or by the use of the Straits to Britain.

Then, east to Malta. You will remember the Italian claim that Malta would fall within two weeks. Malta, however, still endures after something over 120 bombings, and is still serviceable, as you saw in the papers the other day, as a repair base for cruisers and destroyers.

Greeks Very Tough

From Malta I flew to Cairo, where I went out onto the western desert, spending some two weeks with Gen. Wavell's command. What I have to report to you about the African campaign is this: that the British have done a superb job—a better job than they have let the world discover. It is doubtless true that the Italians haven't got their hearts in this war. But the British victory resulted not so much from lack of tenacity on the part of the Italians as it did from superior generalship and power of maneuver on the part of the British. The British made the desert their ally. The Italians were afraid of it. They shut themselves up in miniature Maginot Lines, each of which was taken in turn.

From Cairo I went to Greece, where I had the chance to see the whole front, spending a week on the long line stretching from Koritza to Klisura. Everywhere—on the front and behind the front and behind the front—conditions were the same. The Greek soldiers were very tough, indeed, and in good health, and this was true whether they were the tall mountaineers or the short, blocky fellows from the valley. It's astonishing, the job they have done. They really made their fight there with a rock, a mule and a gun: a rock for a parapet; a mule to carry the stores, and a gun or a rifle or a cannon for a weapon. The Greeks had no big war machine; they had no tanks. Except for the aid given them by the British in antiaircraft and antitank guns, they lacked almost all the weapons that are required in modern warfare. And yet, they went into the fight.

And out of this I learned one lesson which I want to report to my fellow citizens here. It is this: If you are going to have machines, you have got to have the best machines. Second best won't do. If you can only get second best, it's better to have none. Because if you have machines you rely upon them. And if they are second best machines you rely upon them too much and you are overwhelmed by the best. But if you have nothing, then you rely upon nature and upon your own physical resources and your own brains; and if you have brains and courage, you find a way to deal with a machine.

This war has already disclosed that people can be too strong in their belief in Maginot Lines and in making Maginot Lines out of concrete and out of oceans and out of machines, and believing absolutely in the machine and forgetting that man, who made the machine, if put to it, can whip the machine. And before this war is over, you will see this demonstrated.

Liberty a Living Thing

The Greeks believed not in their machines but in themselves. As I went through the front, I asked the Greek soldiers if they were afraid to meet the Germans if they should come against them and they answered. They were not afraid. I shall always remember this about the Greeks: To them, liberty is a living thing. They were not at all self-conscious about it. They talked about it. Some might think they talked too much about it, but they weren't ashamed to talk about it and they weren't afraid to die for it. You may be surprised and interested to hear that, as I met these Greek soldiers—not alone in their battle positions, but in their first-aid stations, where many of them have been brought after six hours on the stretcher—wherever I met them they would manage to cheer; first for Greece, then for America, and then for President Roosevelt.

From Greece I went north to Bulgaria and Yugoslavia, where I saw the Nazi military machine at work, seeing how it was used, not for fighting, but for intimidation—to impose upon weaker countries Nazi economic and political philosophy. It was just as it used to be in our school books, where we read that the soldiers of ancient days prepared for the taking of a city by first undermining its walls. This modern Nazi warfare is carried out in the same way. And this I saw with my own eyes and at close hand—how the advance was made in southeastern Europe by political sapping and disintegration.

I know it must be in many people's minds as to what Yugoslavia will do now that her leaders have surrendered her to Germany. Certainly there must be many of the Serbian soldiers, who despite all that has been done, will seek to give some aid to Greece in her defense. Let me tell you why I think this.

In Yugoslavia, as in all these countries, I went to the military academies because it is usually in the army that you find the essence of the national spirit. Just before I left some of the younger generals, who had been junior officers in the World War, took me to a room that was kept as something apart. The only thing in that room was a map of the old Serbia standing on an easel. On that map, in blue lines, were marked the various positions of resistance taken by the Serb army as it was driven back by Germany in the last World War. And those Serbian generals took pride in the fact that they had held their army intact and had taken it out and joined with the Allies in Salonika and that the army was returned intact. I wait to see what the Serbian soldiers will do.

Differences Submerged

Back to Turkey, where I found that the Turk, although not equipped with modern arms, and not prepared to carry on an offensive at this time, was proud of the fact that Turkey was an ally of Britain and proud, too, of the fact that the Turks would be the defenders, as they expressed it, of the Gate.

Then to Palestine. I had intended to go into Syria, but was stopped by German intervention. In Palestine I saw battalions made up of companies of Jews and of Arabs, together, their political differences submerged in the need of common defense. Then on to Bagdad, where I had an opportunity to see something of the propaganda efforts of the Germans to incite rebellion among the Arabs in Irak and in Syria.

Then back to Africa; finally through Malta and Gibraltar, to Spain and Portugal, and back again to England, and then home by air by way of Portuguese West Africa and Brazil and Trinidad to New York. And in all of these places that I went to I had the opportunity of talking with many different kinds of people—leaders of government, economists, generals and private soldiers, with the ordinary people of the different countries. And everywhere I went I asked the questions which you would have asked.

I asked everywhere the question, "What would be the result in Europe of a triumphant Germany?" All answers came to the same thing, but there were two answers which were almost identical in their wording. These answers came, one from an important figure in a country, not then taken over by Germany, in which certain leaders wished for a German victory, and the other from an important person in a different country who feared his country would be taken over and who was against a German victory.

Let me give you the substance of what they said. It was this: That Nazi Germany, in the event of victory, will consolidate all of continental Europe as an impregnable stronghold; that Hitler's talk of an empire that will endure for a thousand years is not an idle boast—it is a plain statement of Nazi aspiration; that Hitler's grandiose concept of a greater Germany is a concept of a Germany which will defy, even if it should not dominate, the rest of the world.

An Iron Hand

I asked these people how Germany would seek to accomplish all this and they replied that the foundation upon which the Nazi plan to base their military domination is the development of agricultural production in Europe by allocating to France, or to others of the subdued countries, the task of meeting the food needs of the new area. In other words, they said that Nazi Germany is pursuing now a policy which, if she is victorious, will cut off a large share of the market which the overseas exporting countries have long enjoyed. I need not point out to you that the consequences would be disastrous to the economies of the great farming countries like Argentina, Canada and the United States which have been so dependent on European export markets.

In Europe itself Nazi Germany would become the workshop and arsenal of the continent. She would concentrate within her borders or under her control, all the really important and highly technical industries of national significance and leave to the occupied countries the simple industries and the operations of a local character. Trade, they say, will be partially controlled to serve as an important instrument of national policy—which I took to mean that foreign trade would be used as an instrument of pressure to serve Nazi Germany's military and economic interests, while Germany herself would control the heavy industries and keep abreast of the development in mechanized warfare, thus maintaining at the peak of its power the great war machine in which she places all in trust.

Nazi doctrine, so these men told me, is based upon the firm conviction that he who controls the productive capacity of Europe will remain its future master; that the cardinal feature of Nazi policy would be to retain an iron hand over every industry engaged in the production of instruments of war in all the conquered and occupied countries.

By this act, the German leaders believe that they would make permanently impossible any successful resistance in Europe to the Nazi machine.

And then I asked: If this were done, what, in the opinion of the men I talked to, would be the effect upon America? Would it mean that Germany would attempt to invade America? And to this came the reply—"If you mean by an invasion a movement against America by a military force—no. But if you mean by an invasion an attempted economic isolation of America—Yes."

And I asked: How could this be done? And they said, "More than any other country, the United States would have to bear the

See TEXT, Page 13, Column 1.

HAPPY RELIEF FROM PAINFUL BACKACHE

Many of those gnawing, nagging, painful backaches people blame on colds or strains are often caused by tired kidneys—and may be relieved when treated in the right way.

The kidneys are Nature's chief way of taking excess acids and poisonous waste out of the blood. They help most people pass about 3 pints a day.

If the 15 miles of kidney tubes and filters don't work well, poisonous waste matter stays in the blood. These poisons may start nagging backaches, rheumatic pains, loss of pep and energy, getting up nights, swelling, puffiness under the eyes, headaches and dizziness. Frequent or scanty passages with smarting and burning sometimes shows there is something wrong with your kidneys or bladder.

Don't wait! Ask your druggist for Doan's Pills, used successfully by millions for over 40 years. They give happy relief and will help the 15 miles of kidney tubes flush out poisonous waste from your blood. Get Doan's Pills.

GALT DIAMONDS
ARE GRADED ON the DIAMONDSCOPE

This precision instrument insures the correct grading of your diamond. Come in and see it in operation. Only Galt's in Washington offers you the added protection of the Diamondscope, a scientific instrument which sharply defines even the tiniest flaws and imperfections which so effect the value of a diamond.
When buying from Galt's, you have the added security of buying from a Registered Jeweler, backed by a reputation over 139 years old.
GALT'S
Jewelers for 139 Years
607 13th N.W.—DI. 1034

BROOKS
1109 G STREET
V-DEEP
neckline news in a smart "BRITISH LADY" Shirt
3.00
The low-plunging neckline that gets deep-throated "ayes" from Vogue and Harper's. One huge button catches the carefully-casual deep vee. Rayon sharkskin in white, rose or blue—with meticulous "British Lady" tailoring. 32 to 38.
Brooks, Street Floor

WEAK, NERVOUS CRANKY "ON CERTAIN DAYS"?
Then Read WHY Lydia E. Pinkham's Vegetable Compound Is Real "Woman's Friend"!
Some women suffer severe monthly pain (cramps, backache, headache) while others' nerves get upset and a couple days before, they start getting cranky, fretful, bloated, dark circles under eyes—due to monthly functional disturbances—others feel weak, "dragged" out for a couple days after—
Then try Lydia E. Pinkham's Vegetable Compound made especially to help women relieve this painful distress and such weak, nervous feelings. Taken regularly thruout the month, Pinkham's Compound helps build up resistance against such symptoms. Famous for over 60 years! Over 1,000,000 women have reported remarkable benefit.
Also in handy tablet form with added iron. WORTH TRYING!

STEINWAY
Pianos • Hammond Soletes • Organs
Radios • Records • Everything in Music
DROOP'S • 1300 G

The Shoreham Blue Room
DINING—DANCING ENTERTAINMENT
CONNECTICUT AT CALVERT

The Homestead is
MORE Than a Resort
The Homestead at Virginia Hot Springs is considerably more than a resort. It is an entire community in itself, developed through 150 years of serving those who know and appreciate the finest in recreation.
This Spring it is beginning one of its greatest seasons. Come down this month to enjoy golf, tennis, riding and other sports, and to see one of the world's great resorts at its height.
Best of all, the cost is *not* prohibitive. Ask for our booklet containing rates and other interesting information.
Write us for literature, rates, and rail or motor routes; we'll send them at once. Or, if you already know The Homestead, just let us know when to expect you.

The HOMESTEAD
Virginia Hot Springs

EASTER means suits
SUITS mean Erlebacher
A Erlebacher Suit is a *perfect* suit—in fit, fabric, style and workmanship. A Erlebacher Suit is the ideal of well-dressed women everywhere. See our peak collection of suits for every occasion, at every price.
$16.95 to $139.95
Sizes for Misses, Juniors, Women's regular and half sizes.
BOOKS CLOSED! *Charge Purchases billed May 1st.*
Erlebacher
1210 F ST. N.W.

Must Make Up Mind on Convoys—Donovan

TEXT, from Page 12.

brunt of this new economic order. She would have to bear it, first, indirectly, through South America. South America, being dependent upon European markets, would have to deal exclusively through Berlin, and the economic restraints of Berlin would expand into South American political life. Secondly, the United States would have to bear the brunt directly because a German dominated Europe, with its whole industry under government direction, and under a comprehensive governmental system, would have the American economy based upon individual enterprise at its mercy. As a result, the United States would ultimately have to create its own governmental trade monopoly, so that, as a consequence of the nature of the Nazi control, the very system to which we most object would be imposed upon us.

And when I appeared to be incredulous of such a scheme, it was stated to me time and time again that this was no mere theory and imagination; that it not only represented a considered policy, but corresponded to actual German experience with the Soviet trade monopoly. And when I heard all this, I said that it only confirmed my belief in the soundness of the instinct of the American people that a victorious Germany would mean a grave danger to American free institutions.

Now, how is all this to be brought about?

What are we up against?

People sometimes think of the war as one which has settled down into a contest between England and Germany. But, from the Nazi point of view, this isn't the way to look at it. To Germany, England is only one of a series of obstacles which stand between her and world domination. To Germany, each country which she overruns serves two purposes: It is an acquisition in itself; and it prepares the way for the next act of expansion.

Threat to America

Look at your map and you will see what happens. By taking Austria, Germany outflanked Czechoslovakia. By seizing Czechoslovakia, she prepared for the attack on Poland. Holland and Belgium were steps in a campaign against France. By occupying Norway, she acquired submarine bases for the attack on England. French ports and airdromes, too, are now serving against England. The infiltration into Rumania and now the surrender of Bulgaria and Yugoslavia, the pressure on Spain, the unrest in the Arab world—all these are not ends in themselves. They are attempts to occupy strategic and outflanking positions, both military and economic—yes, and psychological—which will help Nazi Germany to strangle or attack England. Just as she used Russia against Poland and Italy against France, so she is encouraging Japan to action in the Far East.

The difference between England and the other obstacles in Germany's path is one of degree. England is infinitely the most important obstacle. If England falls, Germany has no one to fear in Europe or the Middle East. She can deal with Russia at her leisure. She would obtain at a single stroke every port, airdrome and transatlantic terminus in Europe. She would obtain the French and Italian fleets. Certainly the British fleet bases. And this not only in Europe, but in Africa.

On my trip home, at Bolarna in Portugese West Africa, I saw a German airdrome, not now in use, but from which flight could be made to Brazil as we made it, in an overnight trip. Germany always tries to outflank. By defeating England, she would outflank the Atlantic from Narvik to Cape Town. Possession of the whole East Atlantic seaboard would give her the bases she needs to push her plans further. Meanwhile, in the Pacific, she could call Japan into play.

A beaten England means a threat to America from the east, the west and in the south.

But England is not beaten, and it is because England is not beaten that America is not yet threatened. England is holding against Germany the line of the Atlantic on the west. Through defeat of the Italians, she is clearing up the flanks of the Red Sea. On the south she holds definitely a line running from Lagos along the north of French Equatorial Africa to the Sudan in Egypt, and thence extending northward to Greece and Turkey. In the western Mediterranean she holds the bases of Gibraltar and Malta and can take convoys past Sicily (which, as you saw in the papers yesterday, Admiral Cunningham had just done) to the eastern Mediterranean, where she has bases at Bengazi, Crete and Alexandria.

England Stronger

England is much stronger than when I last saw her in the black days of the summer of 1940 after the fall of Dunkirk. Each week the situation improves. But not until 1942 will England be fully armed. This year is a year of difficulty and of danger. England does not fool herself. She has not only to protect her own defensive and offensive forces, to protect her sea-borne traffic, but to provide also all the materials she can for Greece and Turkey.

In the lease and lend bill, this country has taken a momentous decision. We have announced to the world, as well as to Germany, that we intend to support England.

In order to translate that legislation into concrete a ssistance, we have appropriated $7,000,000,000. We are in the position of being a supply base from which supplies go to expeditionary forces in China, in the Middle East, and in England.

One thing must be clear to us. It is going to mean nothing in winning the war unless the goods we produce and ship reach their destination. But due to thinness of protection, ships are sunk and goods are lost. These shipping losses come from submarines, airplanes, mines and raiders. It is an essential part of German tactics to throttle the American supply. We have got to make up our minds what we are going to do about it. Are we going to deliver the goods?

This question must be answered now. Are we prepared to take the chance? For there is a chance. There is a danger, and whatever we do we must recognize that the danger of attack exists.

Personal Opinions

In the passage of the lend-lease bill alone we have done two things which could be considered acts of war. One is to authorize the building of fighting ships to be delivered to England. The other is the provision for the refitting and repair of British ships in our yards. Germany has ignored those acts, as she has many others the past year and a half. But we must not delude ourselve into thinking that she hasn't stored it up against us. We'll have to pay for it. We see in the papers that German raiders are in the South Atlantic, and that there are rumors of their presence in the North Atlantic. They may be there to frighten us and stop us. As a self-governing people, we must determine for ourselves what is the right thing for us to do. And having decided, we must them accept the consequences.

Here, perhaps, you will expect me to express my personal opinions. I do so because after what I have seen of the fate of Balkan nations I feel I must do so. There are men in this country as there were men in other countries in western Europe and the Balkans, who believe, or who say, that it is for us to choose whether or not we will be attacked by Nazi Germany; who believe or who say that we can avoid attack if we will avoid provocation. A dozen European countries prove the foolishness of that belief. We have no choice as to whether or not we will be attacked. That choice is Hitler's, and he has already made it—not for Europe only, but for Africa and Asia and the world. Our only choice is to choose whether or not we will resist. And to choose in time—while resistance is still possible, while others are still alive to stand beside us.

I know there is a question in your minds as to what the situation is in the Mediterranean. Let me ask you to look at your map. We usually think of the Mediterranean as a mere arterial highway running from east to west. But don't look at it that way. Take a line running north and south. Then you see the Mediterranean as a "No Man's Land" between two lines on a strategic front running from Spain to the Black Sea. Germany holds the northern or European line, except at the two ends—Suez and Gibraltar. Britain has control of much of the southern or African line. She holds an important salient in Greece, while the Italians still retain a foothold in Tripoli, and Germany threatens French North Africa. Two principles control the strategy of the Axis powers in this sphere of war: (1) from an offensive standpoint to weaken England's power of resistance by preventing her ships from using the Mediterranean; (2) from a defensive viewpoint, to protect Germany's own supply of fuel, goods and food in southeastern Europe and to deny to England any foothold in that section. That may explain Germany's movement now against Greece. Ruled by these two principles, Germany is setting up certain options depending upon eventuality. She may exercise any one or any group of these options. But whatever may happen, all of them are but a portion of one central plan based on her often-announced military theory that she will try to confine military operations to but one front and will do all in her power to maintain a quiet and tranquil Balkans. So we see that it is a fight for domination of the Mediterranean. Britain must gain control of the narrows and keep Germany out of the Aegean Basin. Once she gets freedom of movement there and obtains domination in the air and on the sea, the Mediterranean will give her lateral communication within this theater.

Let's keep this in mind—Germany is a formidable, a resourceful, and a ruthless foe. Don't underrate her—if we do—we deceive ourselves. Her victories have brought her new military and industrial strength. She got the jump at the start of the war. And has held it. But not yet has she met a full test. And until this test comes, it is better not to overrate her. Her greatest gains have been made through fear. Fear of the might of her war machine. She has so played upon that fear and her recent diplomatic victories are its product.

But now, storming down the Struma Valley she encounters the soldiers of Greece and of Britain. It seems even more foolish for Greece to stand against Germany than it was for her to stand against Italy. And England, in electing to fight beside her ally, is doing a very dangerous and very daring thing—but a very fine thing.

Military experts will tell us there can be but one result—they point to the number of German divisions and the power of her armored force. But if statistics win wars, both England and Greece would have been defeated long ago. There is a moral force in wars, that, in the long run, is stronger than any machine. I have seen these men — these Greeks and Britons — in their fighting. Whatever the result in that field, Germany will know she was in a battle. And I say to you, my fellow-citizens, all that Mr. Churchill has told you of the resolution and determination and valor and confidence of his people is true.

U. S. Faces Choice, Donovan Says

DONOVAN, from Page 1.

ognize that the danger of attack exists."

The recipient of the Congressional Medal of Honor and other decorations for his World War heroism, Col. Donovan drew upon his experience as a military man to evaluate the problems of the war.

Secretary Knox, in introducing him, said Col. Donovan would make an "unofficial report to the American people" on his secret mission of observation through 25,000 miles of "front lines" in Europe, Africa and Asia Minor.

The "report" dealt optimistically with Britain's position on land, at sea and in the secret corridors of diplomacy. But he added that England, in dispatching troops to fight beside the Greeks, "is doing a very dangerous and very daring thing—but a very fine thing."

"Military experts," he said, "will tell us there can be but one result—they point to the number of German divisions and the power of her armed forces. But if statistics win wars, both England and Greece would have been defeated long ago.

"I have seen these men—these Greeks and Britons—in there fighting. Whatever the result in that field, Germany will know she was in a battle."

Col. Donovan predicted, from his contact with Serbian generals, that a Serbian volunteer army would join the Greeks in the field now that the leaders of Yugoslavia "have surrendered her to Germany."

Turkey, he said, while not prepared "as yet" to take the offensive, is definitely "an ally of Britain" and determined to defend the Straits. In Palestine, he added, he found battalions of Jews and Arabs serving together, "their political differences submerked in the need of common defense."

Traffic Safety Plan Mapped As Defense Aid

On the theory that every traffic accident involving death or injury to an industrial worker directly affects the national defense program, 50 organizations throughout the country have united in support of a standard highway safety program, the Automotive Safety Foundation announced yesterday.

Norman Damon, director of the foundation, which has offices here in the Tower Building, Fourteenth and K Streets Northwest, estimated that more than 15,000,000 persons are represented by the groups.

"We know," he said, "that every accident resulting in injury or death to a defense worker or a man available for military service directly retards the defense program. Last year, 16,000 workers in trade and industry were killed in traffic.

"And perhaps even more important to defense production," he added, "were the 600,000 traffic injuries suffered last year by industry workers."

Pointing out that the Nation's system is the "conveyor belt" for transporting workers and materials, Damon declared:

With America's economy, more than any other nation, geared to highway transportation, safe and orderly traffic will measurably increase our productive efficiency.

The organizations supporting the move for a standard highway safety program include both automotive and industrial groups.

Brakes Applied in Fatal Car Crash, Is Belief

That Lloyd H. Frazier, 22-year-old motorman killed early Tuesday in a streetcar crash at Seventh Street and Massachusetts Avenue Northwest, applied the brakes of his car, but neglected to turn off the electric controller was suggested by investigators yesterday.

Coroner A. Magruder MacDonald again postponed setting a date for an inquest, to await completion of inquiries by police, the Public Utilities Commission and Capital Transit Co.

Inspector Arthur E. Miller, police traffic inspector, said evidence thus far indicates that Frazier did apply his air brakes, but apparently forgot to shut off the electric power which drives the car.

He recalled testimony of Harry E. Walters, Frazier's conductor, that a sharp, hissing sound was heard as the car approached the intersection.

"This would indicate," said Miller, "that the car brakes were on, but that the continued driving pressure, due to failure to turn off the electric controller, broke the air lines."

He added that the front end of Frazier's car was so badly wrecked that the theory probably is incapable of proof.

The PUC reported that its inquiry will be concluded today or tomorrow. Following consultation with other investigating agencies, the date for a coroner's inquest may then be set by Dr. MacDonald.

Protects and Beautifies
ANCHOR FENCES
BERNALL-JASPER CO.
615 Colorado Building
NAtional 7677

THE HECHT CO.

Druid Hill Park
GRASS PLANT FOOD
HAVE YOUR SOIL TESTED WITHOUT CHARGE
Make sure you have a beautiful garden. Bring in a pint of soil from your garden today . . . and let our expert chemist analyze it and tell you what it needs to make your garden grow. (Allow 10 days for report.)
DRUID HILL PARK
LAWN SEEDS

3 LBS. DRUID HILL GRASS SEED & 5 LBS. FERTILIZER

8 lbs. $1.00

A lovely lawn? Start now . . . Get three pounds of Druid Hill Grass Seed and 5 pounds of scientifically balanced fertilizer . . . and get busy.

AGRICO . . . COMPLETE PLANT FOOD FOR TREES, SHRUBS AND LAWNS

5 lbs. . . . 45c 25 lbs. . 1.50
10 lbs. . . . 75c 50 lbs. . 2.50
100 lbs. . 4.00

Phone Orders to NAtional 5100 Branch 200

Housefurnishings—Seventh Floor The Hecht Co.

18 PC. INITIALED GLASS SET

1.00

An eighteen-piece set of chip-proof glasses in three of the most-wanted sizes . . . six each of the fruit juice, water tumblers and high-ball sizes . . . and each have the attractive diamond block initial. Phone orders to NA. 5100, Branch 200.

Housefurnishing—Seventh Floor The Hecht Co.

"Ask Grandpa—he knows!"

1 DO FISH SLEEP?
2 WHERE IS THE OLDEST LIVING TREE IN THE WORLD?
3 WHAT WAS THE LONGEST BASEBALL GAME EVER PLAYED IN THE MAJOR LEAGUES?
4 WHAT WHISKEY FAVORITE IS LONG ON TASTE AND VALUE?
2.45 QUART
GALLAGHER & BURTON'S
Black Label
BLENDED WHISKEY

Do you know that one reason for the old-fashioned goodness of G & B Black Label is Gallagher & Burton's 64 years experience as specialists in blends? Try it tonight!

ANSWERS: 1. No. 2. Santa Mariadel Tula, Mexico. 3. Brooklyn vs. Boston (National League), May 1, 1920—26 innings. Score 1-1. 4. G&B BLACK LABEL. 72½% grain neutral spirits. 90 Proof • Gallagher & Burton, Inc., Phila., Pa.

LISTEN To Them Talk About NASH!

From coast to coast, this new kind of car is the talk of automobile owners..."25 to 30 miles on a gallon of gasoline"..."Most comfortable car I ever drove"..."Biggest value offered in the lowest-price field"

Drive a new Nash just fifteen minutes—and you, too, will be telling stories like these!

K. B. K., an Indiana salesman, writes: "I could hardly believe it when I discovered the first 918 miles cost $5.70 in my new Nash. That's averaging almost 30 miles per gallon!"

A Rhode Island contractor states: "I drove 9,897 miles this past month—from coast to coast—averaged 25.9 miles a gallon!"

"Roomiest Car in Its Class"

K. M. G., Armonk, N. Y., says: "I carefully looked at all low-price cars and chose Nash for more room and luxury—economy. Holds road better than any car I ever owned!"

P. A. S., San Francisco, says: "Gentlemen, this Nash is a honey—rides and takes the mountain curves like you were on straight road. Mileage—25.6 a gallon; power—*perfect!*"

W. E. F., Washington, D. C., writes: "Congratulations! My low-price Nash rides smoother than most expensive makes." (Nash has special type coil springing on *all four wheels.*)

S. M., Minneapolis, writes: "On just one trip alone, where we used the Convertible Bed, and averaged 26.4 miles a gallon, we figure our Nash saved us $25."

Take a tip from the thousands on thousands who are changing to the new Nash *each week.* Drive this wonderful new kind of car *before* you decide!

Go NASH AND SAVE MONEY EVERY MILE

$710 BUYS A BIG, BEAUTIFUL NASH

—with the *greatest* seating width...the *smoothest* ride (on *4-wheel* coil springs) . . . the *easiest* steering . . . the *only* welded unit body-and-frame in the lowest-price field. Only car to offer Weather Eye Conditioned Air . . . Convertible Bed. Drive it today!

Delivered at Factory

*Prices delivered at factory include standard equipment and federal tax. Weather Eye, Convertible Bed, White Side Wall Tires and Bumper Guards are optional extras.

For the Same Money You Would Pay for One of the 3 Low-Price Cars You Can Now Buy a NASH

Mitchell's Motors INC. 1507 14th St. N.W. HObart 6600

Style Motors INC. 710 14th St. N.E. Franklin 4100

Williams & Baker INC. 2819 M St. N.W. HObart 6140

Gardiner Motor Co. 2345 Wilson Blvd. Arlington, Va. Chestnut 9181-9833

Eyles Motor Co. Phila. & Gist Aves. Silver Spring, Md. SH. 5611

Meighan Motor Sales 48 Md. Ave. Hyattsville, Md. WA. 9750

University Motors Wash.-Balto. Blvd. Berwyn, Md. Berwyn 433

She Married Her Boss . . .

Kate Clinton was a smart secretary, but the odds were against her becoming the boss' wife . . . Maurice Ryland hated women! Too many of them were disrupting his home life. A widow was forcing him into an unwelcome marriage. But a really clever secretary knows all the answers!

You'll enjoy Complete Novel "Too Many Women" IN SUNDAY'S POST

Easter Lilies Are Plentiful Despite War

The flowers that bloom in the spring were among the first casualties of Europe's war, but thanks to Government experiments America will have no shortage of Easter lilies.

With Holland and Germany, the world's bulb-growing centers, blockaded by Britain, the Agriculture Department revealed yesterday that the United States has been cut off from the sources of 90 per cent of its tulips and almost all its hyacinths, lillies of the valley and crocuses.

But the trumpet-shaped symbol of purity, the Easter lily, now obtained almost exclusively from Japan, will soon be an American flower.

Developed at Beltsville

White, crimson, orange and golden blooms, superior to the Japanese variety, have been developed through the cultivation of more than 10,000 hybrid strains at Beltsville, Md., during the last five years.

A commercial bulb industry has been launched in Louisiana and California, officials announced, adding that in two years there will be no need for the 26,000,000 bulbs imported yearly from Japan. The United States will be lily sufficient.

Not so, however, with the small, bell-shaped clustered blossoms, which fable holds first grew from the blood of Hyacinthus, a Greek youth killed in a game of quoits with Apollo.

Hyacinth bulbs are virtually impossible to obtain in the United States today. Only 50 could be imported in 1940 from Holland, which in 1939 sent more than 19,000,000 to this country.

The tiny, many-colored crocuses, which herald the approach of spring, are equally rare. Holland shipped more than 15,000,000 crocus bulbs to the United States in 1939, but only 550 in 1940.

Nazi Bulbs Blocked

Nor will bridal bouquets of dainty white lilies of the valley grace many American weddings this year. America's annual purchase of 9,000,000 bulbs from Germany has been eliminated completely.

Tulips, however, form one of the comparative bright spots in the drab garden picture. Cut off from the 110,000,000 bulbs imported from Holland in 1939, American tulip growers are expanding their production.

Chinese Relief Poster Contest Gets Under Way

A poster contest for art students in public and private schools in Washington and vicinity opened yesterday under auspices of the United China Relief Association.

The contest is in charge of Miss Ann Fuller Abbott, of 1143 Connecticut Avenue Northwest.

A first prize of $25 was donated by the Chinese National Salvation Association and a second award of $10 by Lees' Association. A total of 21 honorable mention prizes—objects of art—were contributed by the following Chinese merchants of Washington:

Tuck Cheung Co., Lotus Restaurant, Far East Restaurant, Mon Sang Co., On Leong Merchants Association, High Yuen Co., Chinese Lantern Cafe and China Inn. The honorable mention prizes were collected by Dr. C. C. Hung, of the Chinese Community Church of Washington.

Details of the contest have been sent to all public and private schools.

Fish Print in Sand Believed Made Half Billion Years Ago

A jellyfish that rested on the sand half a billion years ago has given Smithsonian scientists what they believe to be the earliest record of animal life on earth, the institution reported yesterday.

All that's left of the jellyfish is a fossil print in a slab of fine-grained red sandstone found six years ago in the Grand Canyon.

Although scientists have guessed that there must have been countless generations of animal evolution before the 500,000,000-year-old mark, all they had found before the jellyfish record were markings in sandstone which might have been made by crawling worms.

Parley to Be Held By Lawyers Guild

With its theme "Democracy and Defense," a two-day conference of the District of Columbia Chapter of the National Lawyers Guild will open at the Burlington Hotel Saturday, it was announced yesterday.

Sessions Saturday will begin at 1:15 p. m. with a luncheon and at 2 p. m. on Sunday. Associate Justice Wiley Rutledge of the United States Court of Appeals will be speaker at the luncheon meeting.

Others to be heard during the meeting will be Eleanor Nelson, secretary-treasurer of the United Federal Workers of America; Dean William H. Hastie, civilian aid to the Secretary of War; Charles Houston, of the national legal committee, National Association for the Advancement of the Colored People, and Allan S. Haywood, director of organization, Congress of Industrial Organizations.

TO EASE MISERY OF CHILD'S COLD RUB ON VICKS VAPORUB

Children's SNIFFLES MENTHOLATUM Quickly Checks RUNNING SNIFFLING SNEEZING MENTHOLATUM

Steak on the Hoof (Without Mushrooms) Pride Of Col. Cy Compton, Rodeo Showman

Special Breed Of 'Ornery' Steer To Take Part in Show

Genial Gene Autry, cowboy-crooner is the star of the show and 15 beautiful cowgirls probably will get the most attention from the cash customers, but 64-year-old Col. Cy Compton will be the happiest performer tonight at the opening of the "World Championship Rodeo" at Uline Ice Arena.

The white-haired Colonel (well, they call him Colonel) rode with his old friend "Buffalo Bill" Cody in his show for 20 years and played in Washington with the famed Indian fighter 45 years ago, in 1896.

"It sure looks a heap different now, though," he mused yesterday. "Can't even find the place where the dern show played then—think it was on F Street."

Cy is "sure happy to be back," he said five or six times. His act is an "unprecedented achievement" of handling the "longest lariat in the world," that uncoils at 150 feet, and lassoing therewith ten running horses at once.

Steers Thrill Him

What interests him most in the show is not the daredevil riding of 150—count 'em—stellar cowboy contestants or the death-defying stunts of 15—they're already counted—beautiful cowgirls, but a new herd of steers just acquired by the show.

The steers, according to the Colonel are of the wild Brahma variety, "the wildest, fiercest critters alive," a new brand bred from the sacred oxen of India and Texas longhorns.

The cowgirls, he admits, are O.K. There is Mary Parks, who last year won the world championship in Boston for bronco riding, who was born on a ranch and has been riding since she was 3, and who is the show's star at riding bucking horses.

And there is Georgia Sweet, a South Dakota lass also born on a ranch who has been in a circus and rodeo since she was 15, and who is the star trick rider.

Also there is beautiful Mildred Mix Horner, "the greatest of all women bronco busters;" little Ellen Hammerschmidt, of Texas, and ten other equally gorgeous cowgals.

Cy is proud of his cowboys. "They're the real McCoy," he says. From ranches in Texas, Oklahoma and Montana, they pay their own expenses and earn only what they win in the riding contests.

Star Autry's pet specialty is leaping through a flaming hoop while astride his horse, Champion, an act he introduced on the President's Birthday Fund card at Fort Myer two years ago.

The show opens tonight in the clay-floored arena, at Third and M Streets Northeast, and will play for 11 days, with matinees on Saturdays and Sundays.

Post Staff Photo

ISN'T SHE SWEET?—Yes, Gloria Sweet

G. W. U. Sponsors Labor Relations Law Discussions

"The Law of Labor Relations" will be discussed at three meetings sponsored by George Washington University, the first to be at 8:15 p. m. today in the United States Chamber of Commerce Auditorium.

Prof. Alexander H. Frey, of the University of Pennsylvania Law School, and Prof. Harry Shulman, of the Yale University Law School, will speak tonight. Members of a panel include Representative Hobbs (Democrat), of Alabama; Representative Smith (Democrat), of Virginia, chairman of the special committee investigating the National Labor Relations Board, and Representative Gale (Republican), of Minnesota.

Speakers at 8:15 p. m. tomorrow will be Chester Ward, associate law professor at George Washington, and Arthur E. Raab, chairman of the Michigan State Board of Mediation.

Lee Pressman, general counsel of the C. I. O., and James A. Emery, general counsel of the National Association of Manufacturers, will speak at 2:30 p. m. Saturday.

"Creaky Joints Make Me Feel So Helpless"

Don't ignore this symptom. It may signal Arthritis creeping slowly into your very bones. Many physicians recommend the natural, alkaline water that tends to help discharge wastes. Phone NAt. 8045 for information and booklet.

MOUNTAIN VALLEY MINERAL WATER
From HOT SPRINGS, ARK.
904 12th St. N.W. NAt. 8045

Doctor's Formula Helps Liver Bile Flow Freely

Right Way To Relieve Constipation and Feel "Tip-Top" In Morning

If liver bile doesn't flow freely *every day* into your intestines—constipation with its headaches and that "half-alive" feeling often result. So step up that liver bile and see how much better you should feel! Just try Dr. Edwards' Olive Tablets, used so successfully for years by Dr. F. M. Edwards for his patients with constipation and sluggish bile.

Olive Tablets, being *purely vegetable*, are wonderful! They not only stimulate bile flow to help digest fatty foods but ALSO help elimination. Get a box TODAY! 15¢, 30¢, 60¢. All drugstores.

COAL

High Quality—Low Price
2,240 Pounds to the Ton
BLUE RIDGE VA. HARD
Special Stove ---------- $9.50
Special Furnace ---------- $9.35
Egg ------ $10.00 Stove -- $10.25
Chestnut -- $10.25 Pea ---- $8.75
Buckwheat ---------- $7.25
BITUMINOUS BLUE EGG
Hard Structure. Light Smoke
Egg Size ---------- $8.50
75% ---- $7.75 50% ---- $7.25
BLUE RIDGE SMOKELESS
Egg --- $9.75 80% ----- $8.75
Nut --- $9.25 Nut & Slack $7.50
Stove (Oil Treated) ------ $9.50
POCAHONTAS OIL-TREATED
Egg ---- $11.25 Stove -- $11.00
Pea. $8.10
Seasoned Oak or Pine Fireplace Wood
$12 Cord—$6.50 ½ Cord—$4 ¼ Cord
Delivered in bags to your bin, no extra charge. Due to some bags being smaller than others, you will receive from 37 to 38 bags to the ton.
We handle all sizes of Pocono, Anthracite. Call us for our low prices.
WE DELIVER ¼ Ton and Up
Quick Delivery to All Sections of the City
Money-Back Guarantee
World's Largest Retailers of Va. Anthracite
BLUE RIDGE COAL CO., Inc.
Miners of Virginia Anthracite Hard Coal. Alexandria Rd. at Wash. Va.
NE. 3545 JAck. 1000
Orders Taken Day and Night

Cigarette Believed Possible Cause Of Fatal Fire

The theory that a lighted cigarette dropped on a bed caused a three-alarm fire at the Grand Hotel, 606 F Street Northwest, was advanced yesterday by District Fire Marshal Calvin Lauber.

Lauber said the blaze early yesterday could have resulted from the cigarette of a lodger who was burned to death. He said the fire started in the man's sixth floor room but he had not definitely determined the cause.

Coroner A. Magruder MacDonald witheld a death certificate until the dead man has been identified definitely. The victim is believed to be a one-legged lodger from Los Angeles, whose handwriting on the hotel ledger was illegible.

The fire, which started shortly before 12:30 a. m., swept through the top floor. Half a dozen roomers were brought to safety down extension ladders.

U. S. Invasion Peril Discounted By Rotary Speaker

Possibility of invasion of the United States by foreign powers from either the east or west was discounted yesterday by Don Bate, lecturer and writer, at a luncheon meeting of the Rotary Club in the Willard Hotel.

In a humorous vein, the former newspaper correspondent ridiculed the world's dictators, but at the same time contended this country "is in the present war up to its ears."

He warned against this country's entering into any type of negotiation with foreign powers, "because Uncle Sam has always gotten the part of the fowl which goes over the fence last."

Bate urged, however, that we give "all-out" aid to Britain to prevent the aggressors from "bringing her to her knees."

He likened Japan's invasion of China to a "welterweight fighter boxing a haystack."

"There have been 1,000,000 Japanese in China for the past three years," he said, "but there are millions of Chinese who have yet to see a Japanese soldier in uniform."

RESORTS
Atlantic City, N. J.
GLASLYN-CHATHAM
ATLANTIC CITY
32d Season N. L. JONES, Prop.

PIANOS for RENT

New and used grands, spinets and small uprights at low monthly rates. All money paid as rental applies on the purchase price if you decide to buy later. For details call NAtional 4730.

KITT'S
1330 G Street
(MIDDLE OF THE BLOCK)

—that's VAT 69 the Scotch that is No. 1 in Taste!

PARK & TILFORD IMPORT CORPORATION, NEW YORK, N. Y.
Distributor: THE HOUSE OF STOVER, 2035 17th St. N.W.

YOU'LL SAY "FIRST BECAUSE IT'S FINEST!"

Get A CHEVROLET And Get "The Combination That Counts"

VALVE-IN-HEAD and SIX CYLINDERS

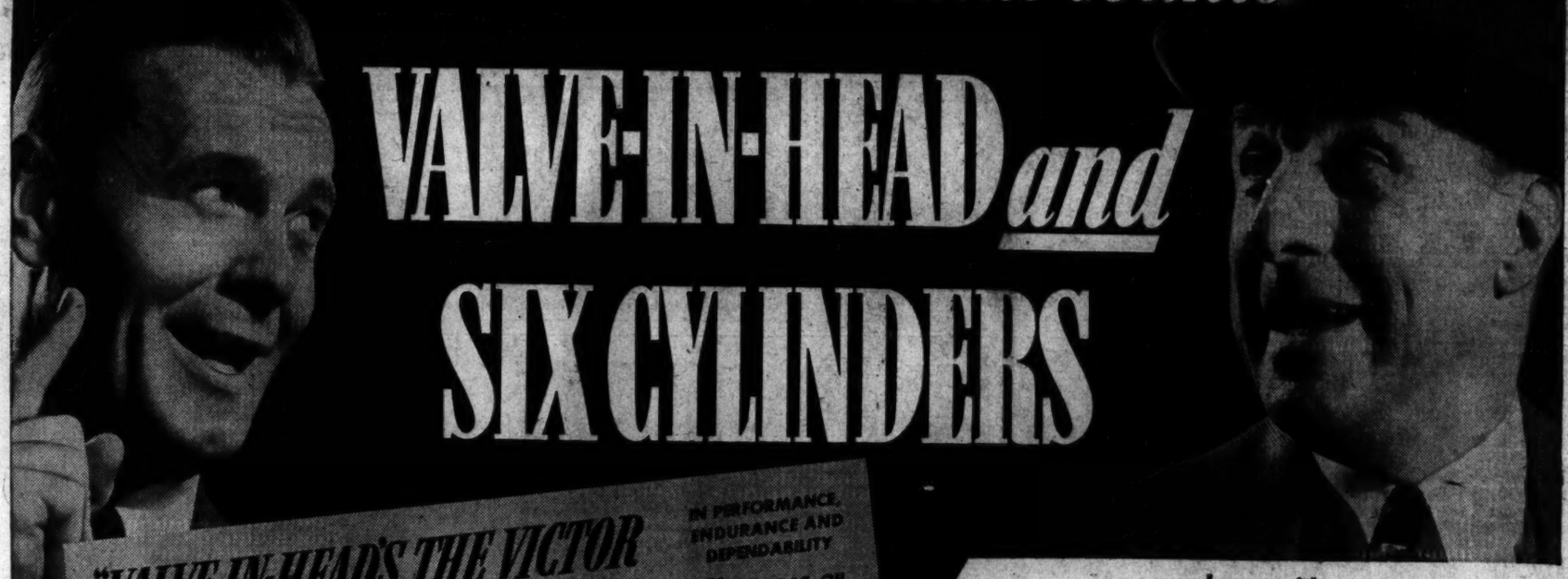

"VALVE-IN-HEAD'S THE VICTOR SIX CYLINDERS SAVE YOU MONEY" IN PERFORMANCE, ENDURANCE AND DEPENDABILITY ON GAS, OIL AND UPKEEP

Chevrolet for '41 is the *only* biggest-selling low-priced car that brings you this enviable combination! . . . *Why Pay More—Why Accept Less?* Remember—more people buy Chevrolets than buy any other make of car, regardless of type, size or price!

. . . because it's a 90-H.P. VALVE-IN-HEAD SIX—the only one in the biggest-selling low-price group!

. . . because "VALVE-IN-HEAD'S THE VICTOR" in performance on land, sea, and in the air!

. . . because its SIX CYLINDERS save you money on gas, oil and upkeep!

. . . because it's thoroughly PROVED—thoroughly DEPENDABLE—as millions upon millions of owners will testify!

Why Pay More?-Why Accept Less? VALVE-IN-HEAD'S THE VICTOR! SIX CYLINDERS SAVE YOU MONEY!

SEE YOUR LOCAL CHEVROLET DEALER

The Washington Post

****X THURSDAY, MARCH 27, 1941 15

Out of the Frying Pan—

Camp Lee, Va., March 26 (A.P.).—Private Carl Strobel, of Philadelphia, was asked, on his first day in camp, if he ever had done any firing.

"Why, yes," he told the inquiring officer and recalled his considerable experience on target ranges.

Presently Strobel was engaged busily in firing—a furnace.

Add Horrors of Modern War

Blitzkrieg technic has not only revolutionized military tactics but is also upsetting tradition.

At Fort Meade, it was revealed yesterday that the swagger stick, once a "must" item for cavalry officers, has virtually disappeared. None has been seen at camp.

The swagger stick is a short cane with a leather loop. It's fine for balky horses, but ineffective with tanks.

The Federal Diary

By Jerry Kluttz

Uncle Sam may take over an apartment house and a large downtown hotel in order to supply space for expanding defense agencies. C. J. Guthridge, space control chief, revealed that negotiations were already underway with the owners of several hotels and apartment houses. The Federal Government also is after the District Building at Thirteenth and E Streets. "Desperate" is the word Guthridge used to describe the space situation. The Office of Production Management already has filled the new Social Security Building and is crying for additional space. OPM plans to more than double its staff between now and June if space can be found to house the employes.

Meantime, the Budget Bureau is quietly making a study of the Federal agencies that can operate outside of Washington as efficiently as they do here. With the critical need for space in Washington, it's a distinct possibility that the bureau will recommend to the President that one or more agencies be moved to the field, lock, stock and barrel.

Whatever move is made to make space available will take several months. Proposed temporary buildings in Arlington County wouldn't be available for five months and it'll take from two to three months, Guthridge estimates, to make over an apartment house or hotel into an office building. It's planned to move the War Department out of the Social Security and Railroad Retirement buildings into the temporary structures to make room for OPM and other defense agencies.

Henry Jarrett has been appointed chief of Agriculture's press service . . . Ed Lloyd, former Commerce official, is here trying to arrange air passage to Lisbon . . . Charles Malcolmson and Lemuel Schofield, Justice officials, left yesterday to attend the Bridges hearing in San Francisco . . . Quartermaster General's Office in the War Department is working some of its clerks up to six hours overtime daily. On two nights each week the clerks are compelled to work from 7 to 11.

Hugh Fulton will be named general counsel to the Truman committee that will investigate defense contracts. He's a young lawyer in the New York district attorney's office. He'll report for duty within a few days . . . Quartermaster General E. B. Gregory estimates the Army death rate for the 1942 fiscal year will be 5 per 1,000 men. The average rate is twice as high.

Agriculture will have to reduce drastically its number of employes on flood control work after July 1. The appropriation is carried in the War Department civil functions appropriation bill that was reported yesterday in the House. E. J. Utz, flood control officer, told the Appropriations Committee that its 965 employes would have to be reduced to 481.

This is good news for those persons who have been separated involuntarily from the Government service since June 30, 1939, and who failed to follow the correct procedure to get their names on the replacement list. The Civil Service Commission will give these persons another chance if they file applications with the commission before May 1. After that date, the commission warns, the rules will be strictly adhered to. The commission relaxed its rules after many complaints had been received from persons who said they failed to apply because they didn't know either of the list's existence or the rules governing it.

Soldiers' Home operates a prosperous farm. Its governor, Maj. Gen. Frederick W. Coleman, told the House Appropriations Committee that its chickens laid 1,170,000 eggs, an average of 3,200 a day, and its cows gave 137,616 gallons of milk. The milk cost 29 cents a gallon to produce . . . Manly Fleischmann, young Buffalo lawyer, will take a legal job in OFM at the personal request of General Counsel John L. O'Brien.

Alley Dwelling Authority has opened a new housing project near the Navy Yard. It's called the Ellen Wilson project after the first wife of President Wilson, who was a pioneer in abolishing alley dwellings here. Negroes have protested against the name. They claim Mrs. Wilson was responsible for segregating employes at the Bureau of Engraving & Printing . . . Civil Service Exams: Soil Scientist, $6,500; bookbinder, hand and machine, GPO and Bureau of Engraving & Printing, from $1.20 to $1.26 an hour; Junior Engineering draftsman, $1,440.

Coeds in Joint Concert for Men's Club

Post Staff Photo

"MIXED CHORUS"—Singing in the joint concert presented last night by the Men's Club of the Metropolitan Memorial Methodist Church were (left to right) Jane Chapin and Kay Martin, of Maryland University, and Pat Stewart and Eileen Kendrick, of George Washington University

Brookland Citizens Ask Tax Revisions

General revision of the District's tax structure was recommended last night by the Brookland Citizens Association, with a four-point program of tax reform.

A sales tax was favored "if the extra revenue is necessary," with food and medicine exempted. Modification of the local income tax laws was asked to include all residents of the city instead of the present "domiciled" provision.

Increases in real estate taxes were "unconditionally" opposed and the association recommended consideration by District officials of some increase in public utility taxes, naming gas, transportation and electric power concerns.

The citizens also went on record as supporting the Overton-Hunter plan for increased Federal appropriations to the District and as opposing the new Municipal Assembly on the grounds of it being "unnecessary."

Marvin M. McLean presided at the meeting, held at St. Anthony Hall, Twelfth and Monroe Streets Northeast.

Theta Delts Told Of College Men's Responsibilities

The college man must assume responsibilities in the future he never was called upon to assume in the past, a college president and a United States Representative told a banquet celebrating the fiftieth anniversary of the Washington Graduate Association of Theta Delta Chi national fraternity.

Dr. Robert E. Doherty, president of Carnegie Institute of Technology, told more than 75 fraternity members that college graduates will be called on more and more often in the future to solve the social problems responsible for the present world conflict.

Representative Frank H. Buck (Democrat), of California, told undergraduate members that serious conditions in this country had not yet reached the critical stage but would soon do so. Against this day, he said, college men must "keep their eyes open and their minds alert."

Spring's Here; 55 Arrested For Walking on Grass

Spring IS really here!

Park police yesterday started on their annual spring drive to keep folks from shortcutting across park grass and arrested 55 violators. Fifty-three forfeited $2 collateral; two elected to try the judge and paid $1 each in police court.

A light rain is due tonight or tomorrow morning following cloudy skies and moderate temperatures. The temperature yesterday rose from 32—freezing—to 53 by evening.

U. S. Offered Use Of 50 Military Schools

Use of 50 leading military schools and colleges scattered over the country will be formally offered to the War Department for summer officer training courses at 2:30 p. m. today in Gen. George Marshall's office, it was announced last night at the closing session of the Association of Military Colleges and Schools of the U. S. convention

New officers elected at the final session in the Mayflower Hotel yesterday were: President, Col. J. M. Sellers, of the Wentworth Military Academy in Missouri; vice president, Col. H. L. Armstrong, of the Castle Heights Military Academy in Tennessee, and secretary-treasurer, Col. W. E. Gregory, of Culver Military Academy in Indiana.

'Regular Customers' Hold Up Drug Store

Regular customers are good for business, but not the kind that made their third visit in three months to the Foxhall Drug Store, 1611 Foxhall Road Northwest, and left with 12 cartons of cigarettes, $42 and a ring.

These two customers have a habit of carrying guns and thrusting them into the face of Ralph S. Kiefer, 49, of Arlington, pharmacist, and then cleaning out the cash register and the cigarette case. Last night, too, they took $3 from Kiefer and his ring.

Kiefer was held up and robbed at the store of $15 last week, and $25 in January. He thinks it's the same customers.

The thugs showed up on the other end of the city several hours later and took $200 from the Skyland Liquor Store, 2449 Good Hope Road Southeast. Alfred E. Hurwitz, 39, proprietor, was the victim.

Postlude

Harmony Reigns as Glee Clubs Meet

By Ray C. B. Brown

Men's Club of Metropolitan Memorial Methodist Church presents a joint concert by the Glee Clubs of George Washington University and University of Maryland on Wednesday night in Memorial Continental Hall. Directors: Dr. Robert Howe Harmon and Harlan Randall.

It was not in the spirit of rivalry that the singing groups of two neighboring institutions of learning met last evening in Memorial Continental Hall, but for the purpose of sharing a program cooperatively between the men's and women's glee clubs of George Washington University and the University of Maryland. The organizations sang separately and in various combinations, and the only reference to a divided allegiance was in an exchange of alma mater songs between the men's clubs. Dr. Robert Howe Harmon and Harlan Randall had an amicable arrangement of the directing duties, and there were no dissonances in the intercollegiate harmony.

BROWN

Freshness of voices and enthusiasm in singing have always been pleasurable characteristics of college glee clubs, and they were in evidence on this occasion. But there was an added element of enjoyment for those auditors who can remember what glee club singing was like 40 years ago. That element was the discipline in attack and dynamics, the unanimity in phrasing and the musical feeling in performance.

The combined men's glee clubs opened the concert with a "Prayer of Thanksgiving," and two songs that are campus favorites throughout the land, Parks' "Pale in the Amber West" and Bruno Huhn's setting of Henley's "Invictus." The Maryland women came next with Oley Speaks' "Sylvia" and vocal adaptations of a bourree by Bach and a Hungarian dance by Brahms.

Anticipating their appearance with the National Symphony Orchestra next week, the George Washington mixed chorus began their group with two songs by Sibelius, "Onward, Ye Peoples" and "Dear Land of Home," which were followed by "The Battle Hymn of the Republic" and Christiansen's "Beautiful Savior."

The Maryland men were heard in an "Ave Maria" by Jakob Arcadelt, "Deep River" and Thayer's "Song of Prince Rupert's Men." The women's club from George Washington offered "Drink to Me Only With Thine Eyes," a lullaby by Mozart and Dougall's "The Bridge Builder." To close the program the combined singers from both universities sang Bortnyanski's "Lo, a Voice to Heaven Sounding" and the national anthem.

76,737 Visit Art Gallery in First Week

The National Art Gallery had 76,737 visitors its first week, it was announced yesterday, with 24,745 viewing the art collections Sunday. The gallery was opened to the public March 18.

Domicile Tax Again to BePut Up to House

By James D. Secrest
Post Staff Writer

The House will be asked again to consider amendments to the District income-tax law to eliminate the troublesome "domicile" basis for taxation, Representative Hunter (Democrat), Ohio, said last night.

Disclosing that he had asked Corporation Counsel Richmond B. Keech to make a study of amendments attached to the bill on the House floor a fortnight ago, Hunter said:

"The recent decision of the Court of Appeals exempting Federal workers who claim domicile elsewhere makes further Congressional action essential if the income-tax law is to be equitable."

At the same time, Hunter, who is chairman of the fiscal affairs subcommittee of the House District Committee, predicted that the Overton-Hunter formula for increasing the Federal payment to the District will be reported to the full committee following another hearing tomorrow.

Bills May Be Combined

"I am confident that a majority of the subcommittee will vote to report the measure," he said.

Hunter said that he has no objection to the simultaneous approval of the Dirksen bill authorizing an evaluation of the United States property in the National Capital.

There were indications that the two measures may be combined although a decision of the subcommittee will await the testimony tomorrow of Representative Dirksen (Republican), of Illinois, on his proposal.

Once the Overton formula has cleared the subcommittee, Hunter believes that it will be reported to the House by a majority of the full committee. The measure passed the Senate this week by unanimous vote.

Concessions Expected

The fiscal affairs subcommittee may yield on some of the amendments attached to the Randolph bill on the House floor in order to win support for the measure that took a terrific drubbing on March 3 before it was withdrawn.

One of the concessions expected to be made is to relieve Maryland and Virginia residents who work in Washington of the necessity of filing District returns.

The most troublesome amendment attached was offered by Representative Poage (Democrat), of Texas, a former member of the committee.

Its purpose was to exempt all legal non-residents from payment of the District levy regardless of whether they pay a State income tax.

Sales Tax Advocated

Representative McGehee (Democrat), of Mississippi, a member of Hunter's subcommittee, yesterday reiterated his advocacy of a sales tax for the District in lieu of amendment of the income tax act.

He suggested that no attempt be made to change the local tax structure this year, but that a sales tax law be sought next session. The House, he predicted, would not accept the income tax amendments asked by the Commissioners.

McGehee, who has been ill, is leaving the city for a few days and probably will not be present when a subcommittee vote is taken on the Overton-Hunter formula.

Church Federation Will Use Part of Budget to Aid Selects

Increase in the annual Washington Federation of Churches' budget from $15,800 to $25,000 will be partially used to promote social, recreational and religious programs for Selective Service men, it was learned yesterday.

According to Dr. William R. Barnhart, new executive secretary of the federation, the increase also is being asked for employment of a full-time religious education worker and a specialist on religion and health as hospital worker.

The campaign will begin Monday, following observance of Federation Sunday in the 162 churches affiliated with the federation. Drive workers held a rally last night at First Congregational Church, where Dr. John W. Rustin, pastor of Mount Vernon Place Methodist Church, was principal speaker.

Discussing the churches' responsibility toward selectees, Dr. Barnhart told The Post yesterday that the federation hopes to use its facilities as a clearing house for the work of chaplains and local churches in the camps. Many requests for laymen to conduct special programs in camps are reaching churches, he said. The federation may employ a secretary to devote full time to the clearing-house work, he pointed out.

Dr. Barnhart said the federation urgently needs a worker in weekday religious education. Such education would embrace daily vacation Bible schools, counseling in problems of religion and work at home.

A hospital worker with experience in hospital chaplaincy would be able to train volunteer hospital workers, serve as liaison officer between ministers and hospitals, and perform other services, he said.

While last year's Federation budget was $20,000, the Washington Council of Churchwomen's allotment of $4,200 was included in that amount. The council is holding a separate drive this year. It also will begin on Monday.

Recreation Board Plan Is Argued

Experts Differ Over Proposal At Hearing Before School Committee

The Board of Education's legislative committee, considering a proposed bill to set up a District Recreation Board, yesterday heard two speakers strongly advocate a unified city-wide plan, while a statement from a former member of the Board of Education protested against the proposal.

The committee took no action, but decided to meet again at 11 a. m. Monday to continue consideration of the controversial measure before making its report to the full Board of Education.

Under the proposed bill a nine-member board of officials and citizens would supplant the present joint committee composed of the three District Commissioners and three Board of Education members.

Weaver Pangborn, field representative, National Recreation Association, said that a recreation board such as the one proposed has gone into successful operation in numerous large cities such as San Francisco, Cincinnati, Detroit and recently in Baltimore. He stated that the trend is toward unified administration of city-wide recreation.

Start in January

Thomas Settle, secretary and legal adviser, National Capital Park and Planning Commission, said, "We hope to get the legislation passed at this session" of Congress and hope to "get it going in January."

Charles D. Drayton, chairman of the Board of Education committee, read a statement from Henry I. Quinn, former board member, contending against creation of a separate recreation board. He said the increase in recent years in community-center items indicated that the recreation program was not sacrificed when under the Board of Education. He also spoke of the board's supervision of recreation from the standpoint of the school child.

"He's talking about the children," Settle said. "We're talking about a comprehensive program, not only for 90,000 children, but for some 700,000 citizens."

Millions of dollars have been spent for recreational areas, and "our commission feels that there is some obligation that these areas be used to best advantage," he added.

Settle said he approached the question as a "citizen taxpayer." In other localities where he had been in touch with such a situation, he said, "I dislike every recreation setup under a school board."

The "genius" of the proposed bill, Settle said, was that "you would have representatives of various groups and interested citizens sitting around a table, and out of the plan will grow fine cooperation."

Outlines Setup

In the draft of the bill which Settle advocated yesterday, the recreation board would be composed of one member from the Board of Commissioners, one from the Board of Education, one from the National Capital Parks and Planning Commission, the superintendent of National Capital Parks and five citizens appointed by the Commissioners.

This differed in two points from the setup in a version of the bill which Drayton put before the committee for purposes of discussion at a recent meeting. In the latter version the superintendent of National Capital Parks was omitted, and the number of citizen members was enlarged to six.

Elwood Seal, former corporation counsel, who was asked by Drayton to comment on the proposal, said that at the time the reorganization bill was drafted, it was agreed by the Commissioners to write into it a provision whereby "recreation would be turned over to the school board." He said he was not attempting to say what the present Commissioners think, but that "personally nothing has happened to make me change my mind."

Mrs. Philip Sidney Smith, Board of Education member, pointed out that, under the bill, the board would not relinquish any of its control over the schools' physical education program during school hours.

Pangborn said there "is nothing in the legislation that school authorities need to fear." He said he could answer "yes" to the question: "Are the interests of the public schools sufficiently safeguarded so they can carry on their main job?"

"Use-Value" Survey

Surveys have been launched in Northwest and Southwest Washington to determine the "use-value" of recreational facilities, it was announced yesterday at a meeting of the Community Chest budget committee.

The object is to learn "the extent to which residents of these areas take advantage of what is t hand" and "how adequate our existing recreational and community services are," said Col. W. O. Tufts, committee chairman.

Raymond Mulligan, who recently completed such a survey in New York's Bowery, will study recreational habits and needs in the Southwest. He has joined the staff of Juanita Kaufman Nye Council House, Chest-supported agency.

The survey in the Northwest will be conducted by Charles Day, who has been added to the staff of Georgetown Children's House. He comes from Cleveland, where he was engaged in group work with boys at the Detention Home.

$1.50 9x12 CLEANED RUGS $2.75 9x12 WASHED
REPAIRING—STORAGE
One of the finest rug cleaning plants in the city.
STAR CARPET WORKS
2316-2318 P St. N.W. MI. 2220

Capitol Hill's 'Sweethearts'

Post Staff Photo

In line last night for nominations were these candidates for the title, "Miss Capitol Hill." The winner, to be chosen April 9 will be the toast of the Little Congress conclave in New York over the Easter weekend. Top to bottom—Bonnie Patton, Texas; Mary Jane Rabaut, Michigan; Eleanor Doolen, Massachusetts; Eloise Leamon, Kansas; Betty Donlin, Ohio; Annetta Goble, Texas; Jennie Lacey, Texas, and Helen Kubilis, Ohio

Pastor Assails False Loyalty To Christianity

"Spurious discipleship" and "counterfeit loyalty" of many so-called Christians were criticized yesterday by Dr. Joseph R. Sizoo in a lunch hour Lenten address at Epiphany Episcopal Church.

He told more than 1,200 worshipers, including many downtown business, professional and governmental workers, that one of the greatest barriers to the work of the Kingdom of God is composed of persons who follow Christ in name only.

Dr. Sizoo is pastor of St. Nicholas' Collegiate Church, New York City, and former minister of New York Avenue Presbyterian Church here. He will speak today and tomorrow at 12 noon, and at union Lenten rites of Chevy Chase churches at 8 p. m. today at Chevy Chase Presbyterian Church, Chevy Chase Circle.

Dr. Ze Barney Phillips, host pastor, and Senate chaplain, presided and offered prayer at yesterday's service.

Christian's need of setting good example in their daily lives was stressed yesterday by the Rev. Ralph W. Loew, assistant pastor of Reformation Lutheran Church, in a talk at the Southeast churches' union Lenten program at the Penn Theater.

"Too often, as Christians, we have acted timidly, unforgivingly, selfish and angry, when we are meant to be a courageous people, willing to follow Christ anywhere," he said.

Dr. Howard S. Wilkinson, pastor of St. Thomas' Episcopal Church, will be today's speaker at these union services. Dr. Peter Marshall, of New York Avenue Presbyterian Church, will preach tomorrow at 12 noon. The services are broadcast over WINX.

The Rev. William Nesbit Vincent, pastor of Eastern Presbyterian Church, addressed the weekly Washington Federation of Churches' Lenten service yesterday afternoon at Epiphany Church.

The congregation of Mount Pleasant Congregational Church tonight at 6:45 will stage its final weekly Lenten fellowship supper. A religious dramatic presentation of the life of a group of Jesus' friends will be given afterward by Mrs. Howard Beresford.

"Suffering as a Sacrament" will be the Rev. Daniel W. Justice's topic at the Trinity Methodist Lenten service at 8 p. m. today at Fifth Street and Seward Square Southeast.

Woman, Ill, Ends Life With Bullet

Mrs. Maxine Sieker, 35, was reported to have shot herself to death yesterday at her home, 2436 North Potomac Street, Arlington, Va.

John H. Sieker found his wife's body in her bedroom, a bullet in her forehead and a pistol in her hand, when he came home about 5:30 p. m.

Dr. W. C. Welburn, county coroner, issued a certificate of suicide and said he was informed Mrs. Sieker had been in ill health.

RUGS WASHED 8x10 9x12 $2.50
EMPIRE RUG CLEANERS
Phone NOrth 1441
4611 Wisconsin Ave. N.W.

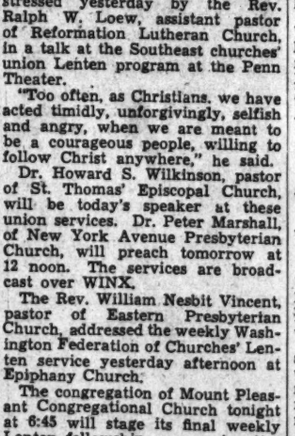

Valtin's Voice Sneaks 'Out Of the Night' to Fool Gestapo

Shh. Don't tell anybody, but Jan Valtin spoke on the radio last night from Washington.

The voice of the mysterious author of "Out of the Night" stole out of the night from a secret broadcast here at 10:15 p. m. and into the loudspeakers of a Nation-wide radio audience.

The Post is at liberty to reveal that much, but the word is mum as to other details. Because Valtin is afraid that the Gestapo, or even maybe the OGPU, might get him if they find out where he is.

Valtin thinks the German and Russian secret police have been looking for him ever since he told all about them in his book, so only two or three of the most trusted employes of Station WOL were informed of arrangements for his broadcast.

First intimation that he was going to speak came from Leonard Lyons' Broadway column, which appears in this paper. Then the New York newspaper PM picked it up and came out yesterday afternoon with a description of the hocus pocus attending the arrangements.

When Lyons' column appeared, WOL officials abandoned plans to have Walter Compton, star announcer, interview Valtin. Don Faust, another announcer, was told he was to be available at 10:15, but he wasn't informed for what program.

When the broadcast finally started, Frank Blair, still another announcer, did the interviewing.

After PM hit the streets here, WOL was deluged with calls from telephoners who wanted to know if Valtin would speak and, if so, from where.

But everybody at the station was ignorant, or feigned ignorance. All they knew, they said, was that the 10:15 spot was scheduled as "An Observer Speaks."

William B. Dolph, president of WOL, and Miss Madeline Ensign, program director, made themselves unavailable. Those who telephoned their homes were told they were out and their whereabouts and time of their expected return were unknown.

About 9 p. m. Announcer Robert Diehl, who apparently was in on the big secret, told studio attendants that the 10:15 program had been canceled on orders from New York.

Whereupon he departed, leaving Announcer Faust in charge. Until Valtin actually began broadcasting, Faust vowed he did not know what would go on the air at 10:15.

As for the broadcast itself, it was devoted almost entirely to contrasting conditions in the United States to those in Germany and other totalitarian countries. Announcer Blair told the audience that the program came from "somewhere in America."

Work on Hospital Plan for Capital Area Is Started

The Health Security Administration yesterday began the task of preparing a "master hospital plan" for Washington and nearby Maryland and Virginia.

Ross Garrett, administrator, issued a statement that the wide survey, authorized Tuesday night at a meeting of hospital heads and representatives, will be launched immediately.

The study will go into existing hospitalization and clinic facilities, present and future needs and the question of improving, expanding and coordinating hospital facilities.

Within "a week or ten days" after the master plan has been submitted to heads of the various voluntary hospitals, they will meet again to act upon it, Garrett declared.

Tempting—DIXIE-HOT—FRIED CHICKEN
A whole young chicken prepared in a most delicious form (12-14 pieces); fried a la Maryland, then packed in a large loaf of buttered, toasted French bread.
$1.00 ADD 15¢ FOR DEL.
Dixie Hot Roast Chicken...$1.50
Dixie Hot Fried Oysters, Season's Best, 60c dz.; 35c ½ dz.
Open 9 A. M. to 2 A. M.
DUpont 3829
DIXIE CHICKEN SHOP
2213 14th St. N.W. DUpont 3829

APOLOGIES—AND THANKS
Many thanks to our customers who took advantage of last week's bargains . . . and our sincere apologies to those whom we couldn't supply. A NEW SHIPMENT IS HERE. True to our promise, we repeat this
3-DAY WEEK-END SALE!
We Maintain Low Prices on Our Entire Stock of Merchandise! Compare! No Delivery at These Prices!

HUNT CLUB 5½ YRS. OLD
BOTTLED-IN-BOND 100 PROOF RYE
1.39 FULL QUART
Distilled Fall, 1935 Bottled Spring, 1941
by Penn.-Maryland subsidiary of National Distillers. Also available in BOURBON—5½ yrs. old, $1.39 qt.

CHATEAU BLANC 100% PURE WINE
PURE CALIFORNIA HIGH PROOF WINE
1.29 FULL GALLON
A Real Value! ALL FLAVORS!
made by the famous Fruit Industries Winery of Guasti, Calif. Also available in FIFTHS, 3 for 84c.

One of Washington's Largest Stocks of Imported and Domestic Wines. No Parking Troubles. Drive by, SAVE.

EIG'S FOR ECONOMY
LIQUORS—5416 GEORGIA AVE.

Nelson B. Bell About the Showshops

Mr. and Mrs. John Q. Public Also Will Have a Look-In

Seats for 'Theatre' Available at National; 'Blossom Time' Fills in an Easter Chink; This, That and the Other About the Theater

OUR HEAD IS BOWED in humility, a little chagrin and practically everything else but shame. Mr. Edmund Plohn, the Beau Brummelian Chesterfield—he smokes Camels—presiding over the destinies of the National Theater, upbraids me with unction and some umbrage for having given the impression in a recent headline over these vagrant remarks that "Theatre," in which Cornelia Otis Skinner will premiere in the National on April 14, under the managerial guidance of John Golden, is strictly a "subscription play."

BELL

It comes to light that "Theatre" is not strictly a subscription play to which the "members" of the Theater Guild-American Theater Society are bound by the more or less ironclad terms of their season commitments. It is merely a play which will be circularized among the Theater Guild-American Theater Society subscribers as an "added attraction" to which they may purchase tickets at the subscribers' reduced rates, if they wish. Usually under such circumstances, the subscribers' response has been something less than 100 per cent.

All of which adds up to the important fact that when tickets for "Theatre" go on sale at the box-office, the house will not be sold out and seats in virtually all sections of the theater will be available to the general public. I wouldn't be too sure about the second balcony, but there is a fine gambler's chance that something will be there to be had for both balcony and orchestra.

I entertain a feeble and probably futile hope that now, at last, the matter is reasonably clear.

And that reminds me, as some things sometimes do. That yawning hiatus of two vacant weeks at the National has been reduced by half. While there is nothing in view for next week on the E Street boards, there is an attraction for the week of April 7. It will be the Shuberts' production of "Blossom Time." I have a vague recollection of having heard of this piece as a possible candidate for popular success. I trust my optimistic anticipations are not ill-founded. Getting right down to what someone has pointedly designated brass tacks, "Blossom Time" is so provenly "sure fire" that it will continue through two extra performances, matinee and night, on Easter Sunday, April 13. It was orginally to have opened on Sunday, April 6, but the Sabbath performances were switched to the opposite end of the week just in time to salvage this paragraph—such as it is.

It was as far back as March 18—that was the day all those notes were due—when we received that letter from Rodney Bush, of Twentieth Century-Fox, holding out the nebulous promise of a folio of recordings of Carmen Miranda's songs for "That Night in Rio," in which she is costarred with Don Ameche and Alice Faye. Well, they arrived yesterday and include "Chica Chica Boom Chic"—whatever that may mean—"Cae Cae" and "I Yi Yi Yi Yi," which seems almost enough "Yi's." But Mr. Bush seriously underestimated the importance of his gift. Upon examination, I find that "Alo, Alo," "Bambale" and "Arca de Noe" also are included on the platters. Now if somebody will just chip in with a super-de luxe, fluid drive, electric phonograph perhaps we will be able to find out what all of this presumably melodious business is all about.

That Greek War Relief Benefit, scheduled for Loew's Capitol on Saturday night, is taking on increasingly impressive proportions. Paul Draper, appearing with his aunt, Ruth Draper, at the National this week, who has run us practically out of words to extol the artistry he brings to "tap dancing;" Paul Haakon, another of the best dancers of his era, and other last-minute additions will add to the luster of the bill, which, as you already know, will include the combined stage shows of the Earle and Capitol Theaters. There is a bare possibility—how bare I would not know at the moment—that Maureen O'Sullivan, the cinema star visiting Washington this week, will be able to elongate her stay here sufficiently to be among those present on the stage. Whether or no, the benefit bill will be an entertainment bargain that should be eagerly gobbled by Washington amusement seekers at a dollar a throw, as the saying unfortunately is.

If you must know—and there is no reason why you shouldn't—Madeleine Carroll and Judy Garland, both now in New York, have been invited to come down for the Greek Benefit performance. Whether they will or not, is something else again. But it is, at least, a radiant hope.

The copy of the Theatre Arts Monthly Lynn Farnol had the boss men send me arrived in due course and contains a sapient article by Lynn under the title of "Hollywood Build-Up." If you never have been a press agent, as Lynn is and I was, you might not get more than the half of it. Half of it is enough to make a very elegant piece of short reading.

Ides-of-March Note

Ide like to have a clever last line to go here.

Three Pretty Grim People, as You Can Plainly See

IDA LUPINO, EDWARD G. ROBINSON AND JOHN GARFIELD as they appear in the pivotal rples of the Warner Brothers' new picturization of the late Jack London's vivid story of "The Sea Wolf," a bitter tale of the sealing fleet. "The Sea Wolf" will open tomorrow as chief screen feature for the new week at the Earle Theater

Louella O. Parsons'

Close-Ups and Long-Shots Of the Motion Picture Scene

Hollywood, March 26 (INS).—Robert Donat, who hasn't made an American picture since his Academy winning "Goodbye Mr. Chips," has been excused from the British army long enough to do a movie for Darryl Zanuck in London. The story, "Pitt the Younger," by Lord Castleross, just cried for Donat and when Sidney Gilliat, who wrote the script of "Goodbye, Mr. Chips," prepared the treatment he wrote it with Donat in mind. But there were countless obstacles which fortunately Robert Kane, former foreign head of Twentieth, was able to overcome. He was also able to sign Carol Reed, the director of the unforgettable "Night Train."

PARSONS

"Pitt, the Younger" deals with the son of William Pitt, who, with his father was a famous British statesman and it's a movie that will delight the heart of the English.

The physical quality of Veronica Lake, so evident in "I Wanted Wings" is to be emphasized in "China Pass," Jacques Thery's story bought for her today by Buddy De Sylva. Veronica, discovered by Arthur Hornblow, who saw her in one of the local stock companies, will play a tough American girl stranded in China. Although she does not come under the heading of glamour, in some ways she is like Jean Harlow but I don't think she is as pretty. She does, however, portray very well indeed the hard, rather common little girl that Jean characterized so well. Veronica, of course, needs experience but so did Jean after her first appearance in "Hell's Angels."

Offers galore have been made to Gracie Fields to appear in the movies, but always she has refused because of her work for Great Britain. But now Lester Cowan has hopes that Gracie will play one of the top roles in "Brighton Rock," the popular book by Graham Greene. Ida Lupino, who has signed to do "Ladies in Retirement" for Lester and Gilbert Miller, is one of the best examples I know of how one picture can elevate a player to better and bigger figures. Ida was paid $10,000 for playing in "They Drive by Night"—and glad to get it. If she does "Brighton Rock" she will receive $75,000 and Lester has every hope she will make the picture with her husband, Louis Hayward.

Both Lynn Fontanne and Alfred Lunt were decidedly movie conscious when they were in Hollywood. I talked with each one of them and they never before had been so eager to make a picture and to spend a few months in California, where they have so many friends. I heard today, through the grapevine route, that Warners have opened negotiations with them for the rights to their play, "There Shall Be No Night" in which, of course, they would be starred. If the deal goes through practically all the members of their company, including Richard Whorf, will play in the picture, so I suppose you would call this a package deal, since everything but the director goes with it.

Snapshops of Hollywood collected at random: Barbara Hutton at the "I Wanted Wings" preview with Connie Moore. She made Hymie Fink happy by posing for a picture; Ginger Rogers and Garson Kanin dining tete-a-tete and talking so earnestly; John Ford's pretty debutante daughter, Barbara, stepping out with Herbert Gunn, Twentieth Century-Fox good looker; Myrna Loy and Arthur Hornblow leaving Friday for a weekend in the country. The Harold Brooks are the house guests of the Douglas Fairbanks, jrs. Mrs. Jules Stein is having a small dinner for them Friday night and Lady Mendl has asked a few people in to meet them tomorrow night; Christy Walsh given a rousing welcome home by many friends Sunday night at the Jonathan Club. Some of our movie actors would do well to take a few lessons in diction from Lawyer Joseph Scott who has the gift of oratory. Thrilling to bear Connie Mack, baseball veteran, tell of the old days; Eddie Lowe at the Rhum-Boogie with Sally Allen, who once was escorted hither and yon by John Barrymore; and Gwynn and Red Christie, of Universal, keeping the telephone busy; Roy Rogers has 50 homing pigeons at his ranch and I can promise him he will have twice that many in a year; Blanche Ring, famous stage actress, reaches here to visit Mrs. Thomas Meighan and resume acquaintance with her many friends; wonder what that inscription is that George Raft put in Betty Grable's cigarette case?

That's all for today. See you tomorrow!

Tough on Hose

Eleanor Powell's famed long, black dancing stockings were being used at the rate of five pairs a day during filming of the "I'd Rather Dance" sequence in "Lady Be Good." The actress was performing the fastest dance step she had ever done on the screen, and because the hose are extremely sheer, they wear out rapidly.

In Hollywood

With Hedda Hopper

Hollywood, March 26.

Bob Montgomery has always been one of the most enterprising actors in Hollywood He's civic minded—head of the British War Relief—into all sort of humanitarian projects.

HOPPER

He was the only Hollywood actor asked to be on Mrs. Read's Forum program which emanates yearly from New York City on world events. His subject was Hollywood. He was one of the backers of the play, "The Animal Kingdom," which ran a year on Broadway. Also backed "The Corn is Green" for Ethel Barrymore. Didn't drive an ambulance in France for publicity, did "Rage in Heaven" for Metro which turned out a success despite everything—everybody.

Joan Crawford was still chuckling over the mistake made by Columnist John Chapman who had been visit-her on the set of "A Woman's Face." He wrote a story and said, "At last I saw Joan Crawford with that horrible scar on her face which she wears in the picture." "And," said Joan, "he came the day after I had removed the scar."

The night club dame in red and white satin in "Lady Be Good" is so beautiful (in fact I haven't seen one in America to compare with it) that Writer John McClain came up to me on the set and said, "I'm here every day waiting for the announcement that Metro will open it and let in paying customers." Well, you paying customers will see it on the screen and you'll have Ann Sothern, Eleanor Powell, Virginia O'Brien, John Carroll, Bob Young, and Phil Silvers, who was discovered in burlesque but became famous in "Yokel Boy." He does a routine with Virginia O'Brien, giving her a singing lesson that will kill you. It seems Sothern sings a song, then Carroll takes a swing at it, after which Virginia comes along in her crazy rhythm, which is a burlesque on the former two. It's after that Silvers shows her how to sing.

They tell the story on Norma Shearer that when she was in Sun Valley she phoned her maid and asked her to contact someone coming up to Sun Valley, because she'd like some things from home. The maid finally located a producer's wife, and these are the things Norma wanted: her massage table and the four blankets that went with it.

Orson Welles returns to Hollywood to remake scenes for "Citizen Kane," via the Yucatan jungles of Mexica for a look-see as to backgrounds for Dolores de Rio and his next picture. . . . Richard Kline, who has reconditioned so many of our stars, broke his leg while skiing. The studio ban is now on against skiing—it used to be planes and horses.

Nice to know Louis B. Mayer and Bennie Thau have taken up the petion on Veda Ann Borg after her performance in the Kildare picture. The kid can trouper. She's the little girl who spent two years in a hospital after an automobile accident. The plastic surgeon made her face beautiful as ever. People seem to forget that Carole Lombard had just such an accident years ago and it was after that her star started rising.

Baby Sandy continues to rewrite Mother Goose for the phonograph series Universal is doing for her mother. Her latest is: "Little Jack Horner sat in a corner, eating his Christmas pie. He stuck in his thumb, pulled out a plum, and said: 'How in the world did it get in there, anyhow?' "

Film Table

RKO-Keith's—"Nice Girl?" at 11:15 a. m., 1:20, 3:25, 5:30, 7:35 and 9:40 p. m. "March of Time," at 1, 3:05, 7:15, and 9:20 p. m.

Loew's Capitol—"The Bad Man," at 11 a. m., 1:45, 4:30, 7:15 and 10 p. m. Stage shows at 12:45, 3:35, 6:20 and 9:05 p. m.

Earle—"Footsteps in the Dark," at 11 a. m., 1:40, 4:20, 7:05 and 9:45 p. m. Stage shows at 12:56, 3:35, 6:20 and 9 p. m.

Palace—"Tobacco Road," at 11:30 a. m., 1:30, 3:35, 5:40, 7:40 and 9:45 p. m.

Metropolitan—"High Sierra," at 11 a. m., 1:05, 3:15, 5:25, 7:35 and 9:45 p. m.

Columbia—"Andy Hardy's Private Secretary," at 11 a. m., 1, 3:10, 5:15, 7:25 and 9:30 p. m.

Little—"Night Train," at 11 a. m., 12:45, 2:30, 4:20, 6:05, 7:55 and 9:40 p. m.

Trans-Lux—Newsreels and Shorts at 10 and 11:05 a. m., 12:50, 1:40, 3, 4:15, 5:30, 6:45, 8, 9:15 and 10:45 p. m.

Ambassador—"Footsteps in the Dark," at 1:15, 3:20, 5:25, 7:30 and 9:35 p. m.

Tivoli—"The Philadelphia Story," at 1:45, 4:20, 7 and 9:35 p. m.

Calvert—"High Sierra," at 1:15, 3:25, 5:30, 7:40 and 9:50 p. m.

Penn—"High Sierra," at 1:25, 3:30, 5:35, 7:40 and 9:45 p. m.

Laugh-Getting Films Hit New Studio High

Maybe Hollywood is just trying to take the minds of theater-goers off their respective troubles, but it appears that comedy reigns supreme in the screen capital today, and they're making comedians out of practically everybody.

Of course, such things as "Love Thy Neighbor," which costarred Jack Benny and Fred Allen, was a natural comedy. But there are other developments.

There is, for example, the current "Aldrich Family" series, being made by Paramount, which has Jackie Cooper in the role of Henry. Ordinarily, he is a nice young American boy, but in this routine, the latest of which is "The Aldrich Family in Life With Henry," he leads a talented cast through a series of hilarious incidents.

Band-leader Orrin Tucker and Singer Bonnie Baker, who made "Oh, Johnnie" famous, get together as a comedy duo in "You're the One." Madeleine Carroll and Fred MacMurray have a brace of comedies coming up. One is "One Night in Lisbon."

All Stress Comedy

Henry Fonda, who hasn't had a suit of modern clothes in something like five straight pictures, gets together with Barbara Stanwyck to provide plenty of laughs in "The Lady Eve." There's romance, to be sure, but it is liberally sprinkled with incidents and excitements that can't but help tickle the funnybone.

Susanna Foster was hired because she could hit B flat above High C, which is really something in music circles, but they've made a comedienne ont of rough-and-tumble Suzy in "The Hard-Boiled Canary," a title that aptly fits the character Susanna plays.

Joel McCrea and Ellen Drew get serious in spots in "Reaching for the Sun"—a tentative title by the way—but with the help of Eddie Bracken, plucked from the stage, they furnish plenty of laughs.

Romantic-voiced Bing Crosby equals Bob Hope in getting the giggles as they battle over Dorothy Lamour in "Road to Zanzibar," and so it goes right down the line.

Hollywood is concentrating on the humorous in films, and is employing it in every variety of story, from the romantic to the adventurous.

Joan's Next

Joan Crawford's next starring picture is "A Womans Face."

Columbia

As uncertain as his graduation is Andy Hardy's plot to tear away from F Street for the neighborhood houses. "Andy Hardy's Private Secretary" is his most recent adventure and instead of packing off to leave room for something else this morning on the Columbia screen, Mickey Rooney and company have settled down for another week.

"Private Secretary" finds A. Hardy at the head of his graduating class; he's got all the honorable jobs, but ambition lets him down at the last moment and he flunks an all-important final. Aunt Millie herself is the teacher who flunks him and things are at a low ebb indeed for the Carvel whiz. Double trouble for Andy comes through the character of the title, a neat, demure little miss who becomes his secretary in an effort to speed graduation plans. And the girl next door, Polly Benedict, doesn't like that one whit.

Newcomer to the familiar Mickey Rooney-Lewis Stone-Fay Holden-Sara Haden-Ann Rutherford gathering is Kathryn Grayson, the lass of the title. A sweet voice, ingratiating manner and definite promise are hers, making her one of the year's most promising debutantes. Ian Hunter, too, appears as father to this new heroine and Gene Reynolds is cast as her brother.

'A Girl, a Guy and Gob' Premiere Set

The Hawaii Theater in Honolulu will be the setting for the world premiere of Harold Lloyd's first RKO Radio production, "A Girl, a Guy and a Gob."

Directed by Richard Wallace, the comedy romance with a deep sea setting stars Lucille Ball, George Murphy and Edmond O'Brien, supported by a large cast of well-known players.

AMUSEMENTS

Now . . . ! RKO KEITH'S

Deanna DURBIN in Nice Girl with her grandest cast

FRANCHOT TONE
WALTER BRENNAN
ROBERT STACK
ROBERT BENCHLEY
HELEN BRODERICK

A Universal Picture

MARCH of TIME "AMERICANS ALL!"

Coming JEAN ARTHUR in THE DEVIL AND MISS JONES

AMUSEMENTS

OPENING TONIGHT

11 Nights—4 Matinees

Gene AUTRY

IN PERSON

and his famous horses Champion and Champion Jr.

Col. Jim Eskew's WORLD CHAMPIONSHIP RODEO

Matinees Sat. & Sun., March 29, 30, April 5th, 6th

March 27th Thru April 6th

ULINE-ICE-ARENA

3rd and M Streets N.E.

MATINEES 2:30 P.M. 55c—$1.10—$1.65

NIGHTS 8:30 P.M. 55c—$1.10 $1.65—$2.20 (Inc. tax) Phone LI. 3500 FR. 3900

AMUSEMENTS AMUSEMENTS

Jack London's Great Story of Terror Afloat

starts TOMORROW

Doors Open 10:30 A.M.

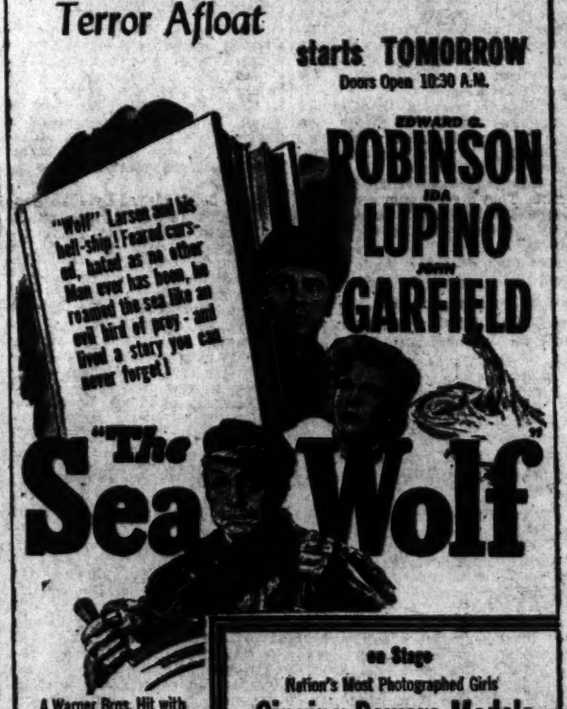
"Wolf" Larsen and his hell-ship! Feared cursed, hated as no other Man ever has been, he roamed the sea like an evil bird of prey—and lived a story you can never forget!
EDWARD G. ROBINSON
IDA LUPINO
JOHN GARFIELD
"The Sea Wolf"

A Warner Bros. Hit with ALEXANDER KNOX GENE LOCKHART BARRY FITZGERALD

Warner Bros. EARLE

on Stage

Nation's Most Photographed Girls

Singing Powers Models

Those Famous Magazine Ad and Cover Girls Sing for You

JOE & JANE McKENNA • MATSY & BRACH

Plus Welcome Return of ROXYETTES and New Version of "SING-A-SONG with MIKE"

Last Day - ERROL FLYNN..."FOOTSTEPS IN THE DARK" - CARLOS MOLINA & ORCH

THE TWO ACADEMY AWARD WINNERS in Their Only Screen Appearance

Starting TOMORROW

"KITTY FOYLE" and "PHILADELPHIA STORY" won them 'OSCARS'. Their joint talents make this film of a Night Club dancer and professor a MUST picture!

ROGERS ★ STEWART in "VIVACIOUS LADY"

RKO RADIO Picture

Warner Bros. METROPOLITAN

Last Day - IDA LUPINO & HUMPHREY BOGART in "HIGH SIERRA"

7th WEEK... NIGHT TRAIN Little... 28th & 44

GAYETY 9th NR. E ST. MET. 8442

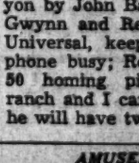

AMY FONG 2 FEATURE HITS TRAVELING BURLESQUE

NATIONAL TONIGHT AT 8:30 MAT. SATURDAY AT 2:30

RUTH and PAUL DRAPER

EVES. ORCH. First 10 Rows $2.75 491 ORCHESTRA SEATS $1.65 BALCONY FIRST BALC. $1.10 2ND BALC. 55¢

SAT. MAT. 55¢ • $1.10 • $1.65

Today's NEIGHBORHOOD... MOVIES

All Time Schedules Given in Warner Bros. Ads Indicate Time Feature Is Presented.

Theaters Having Matinees

AMBASSADOR 18th & Col. Rd. CO. 5626. Mat. 1 P.M. Errol Flynn, Brenda Marshall in "Footsteps in the Dark," at 1:15, 3:20, 5:25, 7:30, 9:35. News.

BEVERLY 18th and R Sts. N.W. LI. 2626. Mat. 1 P.M. Parking Space Available to Patrons. Charles Boyer, Margaret Sullavan in "Back Street," at 1:20, 3:20, 5:20, 7:25, 9:30. "Meet the Fleet" and News.

CALVERT 2324 Wis. Ave. N.W. WO. 2345. Mat. 1 P.M. Parking Space Available to Patrons. "High Sierra," with Humphrey Bogart, Ida Lupino, at 1:15, 3:25, 5:35, 7:40, 9:50. International Forum and News.

CENTRAL 425 9th St. N.W. NA. 0441. Opens 9:45 Adolphe Menjou, Carole Landis in "Road Show," at 10:15, 1:30, 4:50, 8:05, "Pastor Hall," at 11:40, 3, 6:15, 9:30. News.

KENNEDY Kennedy near 4th N.W. RA. 6800. Mat. 1 P.M. Parking Space Available to Patrons. Madeleine Carroll, Fred MacMurray in "Virginia," at 1:15, 3:20, 5:25, 7:30, 9:40. Popeye Cartoon and News.

PENN Pa. Ave. at 7th St. S.E. FR. 8300. Mat. 1 P. M. Parking Space Available to Patrons. "High Sierra," with Humphrey Bogart, Ida Lupino, at 1:25, 3:30, 5:35, 7:40, 9:45. Information Please.

SHERIDAN Ga. Ave. & Sheridan RA. 2460. Mat. 1 P.M. Charles Boyer, Margaret Sullavan in "Back Street," at 1:30, 3:30, 5:30, 7:35, 9:30. Pete Smith Novelty and Cartoon.

SILVER Ga. Ave. & Colesville Pike Sligo. 8500. Mat. 1 P.M. Parking Space Available to Patrons. Jean Arthur, William Holden in "Arizona," at 1:35, 4:15, 6:55, 9:40. Cartoon and News.

TIVOLI 14th & Park Rd. N.W. CO. 1808. Mat. 1 P.M. Katharine Hepburn, Cary Grant, James Stewart in "Philadelphia Story," at 1:45, 4:30, 7, 9:35. International Forum and News.

UPTOWN Conn. Ave. & Newark WO. 3400. Mat. 1 P.M. Parking Space Available to Patrons. Jean Arthur, William Holden in "Arizona," at 1:30, 4:10, 6:50, 9:30.

Theaters Having Eve. Performances

APOLLO 624 G St. N.E. FR. 5300. Rosalind Russell, Melvyn Douglas in "This Thing Called Love," at 6, 7:50, 9:40.

AVALON 5612 Conn. Ave. N.W. WO. 2400. Louis Hayward, Joan Bennett, George Sanders in "Son of Monte Cristo," at 1:45, 7:40, 9:40. Pete Smith Novelty.

AVE. GRAND 623 Pa. Ave. S.E. LI. 2466. Clark Gable, Hedy Lamarr in "Comrade X," at 6:15, 8, 9:45.

COLONY 4825 Ga. Ave. N.W. GE. 6500. Rosalind Russell, Melvyn Douglas in "This Thing Called Love," at 6:15, 7:55, 9:40. News.

HOME 1226 G St. N.W. AT. 8182. Grace MacDonald, Robert Paige in "Dancing on a Dime," at 6, 8:50. James Cagney, Pat O'Brien in "Here Comes the Navy," at 7:10, 10:05. Cartoon.

SAVOY 3030 14th St. N.W. CO. 4262. Ken Murray, Brenda and Cobina in "Night at Earl Carroll's," at 6:45, 8:20, 9:55.

SECO 8244 Ga. Ave., Silver Spring SH. 2540. Partime Bonus. Three Mesquiteers in "Prairie Pioneers," at 6:15, 8:50. Eddie Albert, Joan Leslie, Alan Hale in "Great Mr. Nobody," at 7:25, 10. "King of the Royal Mounted, No. 12," Serial.

TAKOMA 4th & Butternut Sts. GE. 4818. Fred Astaire, Paulette Goddard in "Second Chorus," at 6:15, 8:05, 10. Prime Doesn't Pay.

YORK Ga. Ave. & Quebec Pl. N.W. RA. 4600. Wilfrid Lawson, Nova Pilbeam in "Pastor Hall," at 6, 7:45, 9:40. Cartoon.

ACADEMY Of Perfect Sound Photoplay 8th at G S.E.

"DR. KILDARE'S CRISIS," with Lew Ayres, Lionel Barrymore, Laraine Day and Robert Young. Also, John Garfield, Brenda Marshall in "DAISY OF THE RIVIERA," with Alexander Knox.

WARNER BROS. THEATERS

Via Bureau of Motor Transportation. Phone Additional Information. Theaters Direct.

APEX 4215 8 Mass. Ave. N.W. WO. 4600 Cont. 8:30 P. M. SHOW PLACE OF THE NATION'S CAPITAL FREE PARKING FOR OVER 200 CARS. VISIT OUR EMBASSY ROOM. James Roosevelt presents "PASTOR HALL," with Wilfred Lawson, Nova Pilbeam, Seymour Hicks. At 8:45, 7:40, 9:40.

ATLAS 1321 H St. N.E. AT. 2600 Matinee 1 P. M. "NORTHWEST MOUNTED POLICE" With Madeline Carroll, Gary Cooper, Paulette Goddard, Robert Preston.

CIRCLE 2105 Penna. Ave. N.W. Fredric March, Betty Field in "VICTORY." March of Time, No. 4. Disney Cart. News.

CONGRESS 2021 Nichols Ave. S.E. AT. 5700 News subject, "WORLD IN FLAMES," at 6:31 and 8:31. Marx Bros. in "GO WEST," at 7:23, 9:33.

FAIRLAWN 1542 Good Hope Rd. S.E. LI. 2500 Ann Sothern, Lew Ayres in "MAISIE WAS A LADY."

GREENBELT Free Parking. Adults 35c Dbls. Post. 7, 9:30 Abbott and Costello in "BUCK PRIVATES" and "PHANTOM SUBMARINE."

HIGHLAND 2533 Pa. Ave. S.E. Push-Back Seats Original Version. Nothing Cut But Prices! Clark Gable and Vivien Leigh in "GONE WITH THE WIND," at 12:40, 4:30, 8:40. Doors open 11:45. Come any time between 12:30 and 8:30 and see a complete show. Admission until 5 P. M.: Adults, 40c; Children, 25c (Inc. tax). Evenings: Adults and Children, 55c (inc. tax).

HISER 8970 Wisc. Ave., Bethesda, Md. WI. 4045. Bradley 0155 At 6:45 and 9:20 P. M. "NO, NO NANETTE," with Anne Nagle, Richard Carlson, Roland Young.

PRINCESS 1122 H St. N.E. LI. 2000 Matinee 1 P. M. "STRANGE CARGO" With Clark Gable, Joan Crawford. Also "THE INFORMER" With Victor McLaglen, Wallace Ford.

STANTON 9th and C Sts. N.E. Finest Sound Equipment "FOUR MOTHERS," starring Priscilla Lane, Rosemary Lane, Lola Lane, Gale Page. Also Edw. G. Robinson in "A SLIGHT CASE OF MURDER."

STATE Shows 7, 9. Ample Free Parking Charles Boyer, Margaret Sullavan in "BACK STREET."

LEE On Lee Highway Cab F. C. 1336 13th Stars! "LAND OF LIBERTY"

FALLS CHURCH Phone F. C. 1330

ARLINGTON Cor. Pike & S. Fillmore St. OX. 2200 Fred Astaire and Paulette Goddard "SECOND CHORUS"

WILSON 1720 Wilson Blvd. Phone OX. 1400 Katharine Hepburn, James Stewart "THE PHILADELPHIA STORY"

ASHTON 3109 Wilson Blvd. Phone OXford 1133 "REMEDY FOR RICHES." "THE DEVIL COMMANDS."

BUCKINGHAM Glebe-Pershing Dr. Phone OX. 9444 Louis Hayward and Joan Bennett "SON OF MONTE CRISTO"

ARLINGTON, VA.

VILLAGE 1227 Rhode Isl. Ave. N.E. Phone Mich. 4220 "ARIZONA" Jean Arthur, William Holden.

NEWTON 12th & Newton Sts. N.E. Phone Mich. 1220 "BACK STREET." Charles Boyer, Margaret Sullavan.

JESSE 12th nr. Rhode Isl. Ave. N.E. Phone Gilmore 9643 "NORTHWEST MOUNTED POLICE." Gary Cooper, Madeleine Carroll.

SYLVAN First and R. I. Ave. N.W. Phone North 2000 "NORTHWEST MOUNTED POLICE" Gary Cooper, Madeline Carroll

PALM THEATER 1010 8th. Vernon Ave. "SANDY GETS HER MAN" Baby Sandy, Stuart Erwin.

BETHESDA 7161 Wisconsin Ave. Bethesda, Md. WI. 0200 or RE. 9200. Free Parking. Fred Astaire, Paulette Goddard, "SECOND CHORUS." At 7:30, 9:40.

HYATTSVILLE Wash.-Balt. Blvd. Hyattsville, Md. WA. 2770 Hyatts. 0202 Free Parking Joan Arthur, Wm. Holden, "ARIZONA." At 2:40, 9:15.

BERKSHEIMER'S THEATERS

Leonard Lyons:

New York, March 26.

FRANK CARSON, the editor who died last week, was a newspaperman whose exploits have become legendary. Some of them were recorded in the Hecht-MacArthur play, "The Front Page;" others were hushed, such as this one, which involved a technical violation of the law . . .

LYONS

On the day Col. Lindbergh released to the press the photograph of his kidnaped son he specified that Carson's newspaper was not to receive any copies, because one of its reporters had pursued the Lindbergh's on their honeymoon . . . Carson, however, dispatched reporters to the various railroad mail cars. Each reporter carried a photo of a child, taken from the files of the beautiful baby contest, and explained to the mail clerk that he was from the Associated Press and that the news service had mailed the wrong picture. One mail clerk was convinced and permitted the picture swap. And so Carson had his front-page photo of the Lindbergh baby that night, while an innocent New England editor published the photo of the son of a Queens fireman.

W. G. VAN SCHMUS, who operates the Radio City Music Hall, has $150,000 of Rockefeller money available to a producer who can make a musical out of Eugene O'Neill's "The Fountain," with music by Robert Stoltz and score by Deems Taylor. The only condition is that the show be presented at the Center Theater . . . John Gunther, who broadcasts for N. B. C. on Friday nights at 8, is scheduled to make two appearances for "Information Please" next month. His broadcasts on those nights will be made from a studio adjoining the room from which the quiz program emanates, so that he can walk next door and participate on schedule

MARC BLITZSTEIN, who won a Guggenheim Fellowship last year, applied for a second one this year—and won it yesterday. Last week the composer received a letter from the Guggenheim office, opened it excitedly, and a quick glance revealed that it was a mimeographed notice . . . He set it down before him, and stared at it, with fixed, unseeing eyes, for five hours. Then he read it, and first realized that it was not a rejection form. It merely informed: "Your first Guggenheim award is not taxable."

THE CURRENT MYSTERY in radio concerns a Mutual broadcast Jan Valtin is supposed to make this week for the Department of Immigration . . . Alexander Woollcott lost $75 in a backstage theft during his performance in Hershey, Pa. . . . Abe Feder the lighting expert, whose work included the lighting for "I'd Rather Be Right," "Dr. Faustus" and the ballets, now has been given one of the most cherished and profitable assignments of the year. He's going to Hollywood for the Doughnut Corporation of America, which is opening a new shop there, and light the windows so that the doughnuts will look more luscious.

THREE YEARS AGO a film scout, flying to Hollywood, became interested in the pilot of the plane—a flyer named LaVerne Brown. the pilot was given a screen test and was signed to a film contract. His name was changed to John Trent . . . He appeared in a few pictures and his career was considered a promising one . . . Trent's last role was in the aviation film, "I Wanted Wings," which was made at Randolph and Kelly Fields, in Texas . . . There, back at his old flying stand, Trent made his decision—that wings, and not camera roles, were what he really wanted. And so he's quit the movies. And, as LaVerne Brown, he's a pilot again—flying bombers to Canada.

THE MAN who was the French naval attache in Washington, before his country surrendered, was removed from that post because he was unable to "cooperate" with the new Vichy regime. He purchased Morgan's Red Coach Tavern, in Closter, N. J., and now is a happy innkeeper . . . The Victoria Hotel management is upset by the presence of eight mysterious guests from Thailand, who have been too insistent about getting private telephones installed there . . . Erik Rolf, the singer and radio actor, always resisted the pleadings of his wife, Ruth Warwick, that they live in Hollywood. They wagered—that if their new baby would be a boy, they'd remain in New York; a girl, they go to Hollywood. On May 1 Erik Rolf will leave for Hollywood with Ruth Warwick and their daughter.

PAUL GREEN used to tell this story to the young aspiring playwrights in his class at Chapel Hill: Many years ago, when he brought a play to Arthur Hopkins, the producer told him he wasn't interested, because Green had failed to realize the importance of two cigarettes, where the New York drama was concerned . . . "You have no intermissions in your play," Hopkins told him. "A New York audience must have those two cigarettes—one during the first-act intermission and the other during the second-act intermission. No two cigarettes—no hit!" . . . Last night the Paul Green-Richard Wright dramatization of "Native Son" had its premiere at the St. James. It drew a rave notice from Brooks Atkinson, and four stars from Burns Mantle—the first four-star play in more than two years . . . "Native Son" has no intermissions.

One of Britain's Better Mimes

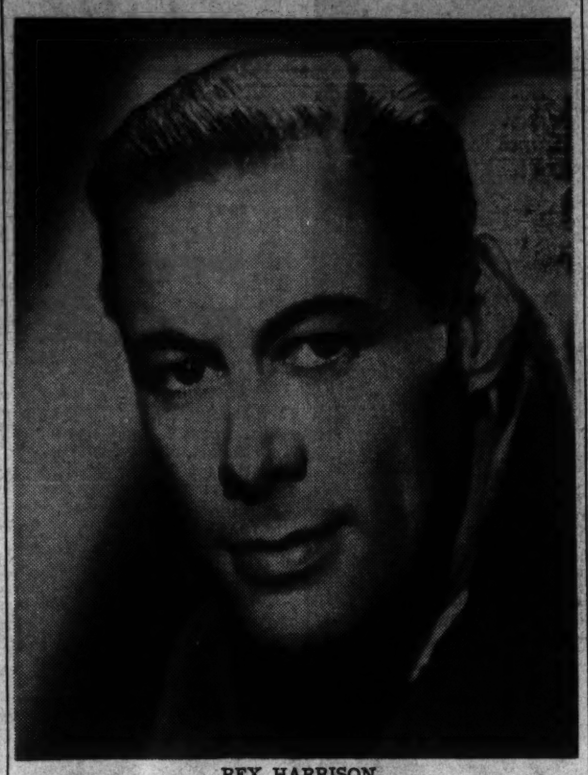

REX HARRISON

costarred with Margaret Lockwood in that fabulous "sleeper," "Night Train," recognized as one of the surprise hits of the year throughout this and other countries. "Night Train" now is in its seventh week on the screen at the Little Theater

Pidgeon Draws Bead on Hitler In His Most Recent Film Play

Hollywood, March 26 (U.P.).—One of the rip-snortingest movies we know about, concerning a sporting Britisher who hunts down Adolf Hitler because he's tired of shooting bear, is in the works today.

Our huntsman, as played by Walter Pidgeon, doesn't really shoot, he just draws the bead on Der Fuehrer to prove he can. About then the Gestapo captures him, nearly beats him to death, and leaves him for dead. He crawls away, escapes to England, the German agents discover he's still alive—and the rest of the film is devoted to his efforts to evade them.

The picture is called "Manhunt." as based on the novel, "Rogue Male," by Geoffrey Household, who is a British agent working in Europe today. His book was a startler, all right, but no great shakes as a library endeavor. Twentieth Century-Fox bought it and handed it to Dudley Nichols to rewrite. Nichols did a beautiful job and we can testify that here is one time a movie script is better than the original book.

All hands were in the German forest on Stage 14, where the Gestapo agents, headed by Maj. Quive (George Sanders) Smith, were engrossed in throwing the all-but-dead Pidgeon over the side of a cliff. They'd given him a working over and he was not a pretty sight to see. There was a burn from a red-hot saber on one cheek, and gashes on the other. He felt fine, he said, but he certainly did look sick.

When he went over the cliff, you felt sorry for him, even there on the stage, and knowing full well that he landed kerplunk on a mattress out of camera range.

Director Fritz Lang, who was in the German army during the first World War and who made some of U. F. A.'s greatest hits when the Berlin movie center rivaled that of Hollywood, was taking extra pains with this one. His idea wasn't to make a propaganda picture, but to do a show of high adventure; extra high, because there's probably no more dangerous sport imaginable than stalking Adolf Hitler with a .22 rifle.

Most of the lesser actors, like the doctor, the assistant Gestapo agents, and the like, are of German descent.

"And when they mutter something of no particular importance," Lang said, "I have them do their muttering in German. It sounds much more foreboding, somehow, than English."

Pidgeon was borrowed from Metro-Goldwyn-Mayer to play the English sportsman. Sanders, who is a genuine Englishman, plays the German heavy; he looks more like a Nazi than a Nazi. You sort of get to like him as the story goes along; he's just a guy with a tough job, doing it the best he knows how. When Pidgeon finally escapes to England, with the Gestapo in hot pursuit, a London street walker befriends him and eventually dies for her trouble.

She is being played by Joan Bennett, which seems odd casting indeed, though the studio is deglamourizing her with frizzled hair, garish clothes and a cockney accent, which she said she had been studying assiduously for a month, with a genuine cockney for coach. Maybe this will be her chance to appear on the screen not as the ever beautiful Joan Bennett, but as the character she's supposed to be playing.

The actor who plays Hitler has not yet been chosen.

Miss Grable Contemplates Legs As Aid and Hindrance of Art

By Frederick C. Othman

United Press Hollywood Correspondent

Hollywood, March 26 (U.P.).—We oughtn't to be writing this story today. We ought to be doing it with a camera. The subject is legs—Betty Grable's legs—and what good is the printed word?

All we can say is that they're fine-looking. Almost any rotogravure section for the last five years will confirm this statement. Only trouble with legs like hers is that you never can tell when they'll cease being an asset and turn into a liability.

At least that's what Miss G. said. She was wearing a white skirt that extended from the floor to her waistline. Above that was 6 pink inches of Miss Grable. Above that was about 3 inches of silver-colored ribbon and above that was more pink. You couldn't see the famous legs at all, but is was an eye-opening costume just the same. Miss Grable said she understood the censors were casting a suspicious eye her way. Everybody else was just casting an eye.

She was playing in "Miami," her third big-time role at Twentieth Century-Fox since she escaped the curse her legs brought in her.

Three Years of It

For three long years she was Paramount's leg girl. She did most of her work in a bathing suit for the publicity department. She was so busy posing for newspaper and magazine pictures that she had little chance to appear in movies.

"I thought they really were going to capitalize on me when they cast me in a picture called 'Million Dollar Legs,'" she said. "You can imagine my surprise when it turned out the story was about college athletes. Anyhow my legs got lots of publicity.

"This had its good points. When I'd go on personal appearances, the theaters always would be well-filled with people who'd been interested in my legs. I always noticed lots of sailors in the audiences. So that was profitable.

"But pretty soon, there I was with nothing but a couple of legs. Nobody was interested in anything else. Maybe I was an actress. I never got to act. Perhaps I could dance. Nobody gave me the chance. All I had was legs and I must say I was getting pretty sick of the situation."

Had a Piece of Luck

Paramount failed to take up her option. That was lucky for Miss Grable. She went into her first Broadway show, "DuBarry Was a Lady." It was a hit. So was she. She proved she could do something more than pose her legs. She returned to Hollywood a big-time star.

Her first picture under the new deal was "They Met in Argentina." The Fox press agents wanted to whoop up her legs in the old-fashioned way.

"But I wouldn't let them," Miss Grable said. "I figured that if I became Legs Grable again I'd be ruined."

All art on Miss Grable was as modest as if she'd just been graduated from Sunday school. Her second picture was "Tin Pin Alley." This showed a great deal of her epidermis, legs included. There were no untoward reactions. The customers, in fact, seemed appreciative.

"Legs got me my start in pictures," she reported. "Then they nearly stopped my career. I think I'm in the clear now, but I've still got to be careful."

Top Spot With Theatergoers

The girls still seem to have "it"—or whatever the new catchword is—as far as Hollywood writers today are concerned.

Hardly a yarn is turned out for screen production without a triangle of sorts to provide the plot, and almost every triangle finds a brace of brawny heroes pursuing a single girl.

In some cases—"Philadelphia Story," for example—the poor heroine has to dodge the frantic attention of a trio of males before making up her mind. But on the whole, it's the two-men-and-a-girl formula that seems to keep audiences contented.

It doesn't happen only in ordinary romantic pictures, either. The three-sided affairs pop up in everything. Current example is "The Mad Doctor," which has Basil Rathbone as a lightly psychopathic psycho-analyst and John Howard as a reporter. There are thrills and chills a-plenty, but Ellen Drew provides the lovely motif for both.

A lively, hilarious musical, such as "Road to Zanzibar," is cast in the same mould. Bing Crosby, Bob Hope and Dorothy Lamour go tramping over Africa to the tune of tomtoms and more modern tempos, with both Bing and Bob in pursuit of the maiden's heart.

Blonde, startling Veronica Lake provides romantic interludes for both Ray Milland and William Holden in the new breath-taking story of the training of Army flyers "I Wanted Wings."

On the more normal side, without extraneous fuss and frills, but still with the triangle setup, are such popular offerings as "Virginia" which has Fred MacMurray and newcomer Stirling Hayden vying for the hand of Madeleine Carroll; "New York Town," in which MacMurray and Robert Preston compete for Mary Martin; and "Skylark," just starting under the guidance of Producer-director Mark Sandrich, which brings Claudette Colbert, Ray Milland and Brian Aherne into a merry whirl.

Experts in such things point out that the combination of a woman and two men is much more popular than a man and two women, as far as audiences are concerned. Only rarely is a story filmed in which a brace of beauteous creatures battle over a man. The fans just don't seem to want it that way.

Veteran

Red Donahue and his mule, Uno, who featured in "Las Vegas Nights," have been in vaudeville since 1912. The mule is 35 years old.

AMUSEMENTS AMUSEMENTS

Loew's COLUMBIA F at 12th — 3RD Week — Doors Open 10:45

"ANDY HARDY'S Private Secretary"

LEWIS STONE • MICKEY ROONEY

and introducing KATHRYN GRAYSON

AMUSEMENTS AMUSEMENTS

SOUTH OF THE BORDER, DOWN ROMANTIC MEXICO WAY! 1941's GREAT NEW THRILL DRAMA!

SI, SENOR! I AM A BANDIT! IT IS GOOD TO HAVE MUCH GOLD, NIGHTS OF LAUGHTER . . . AND LOVELY, LOVELY WOMEN!

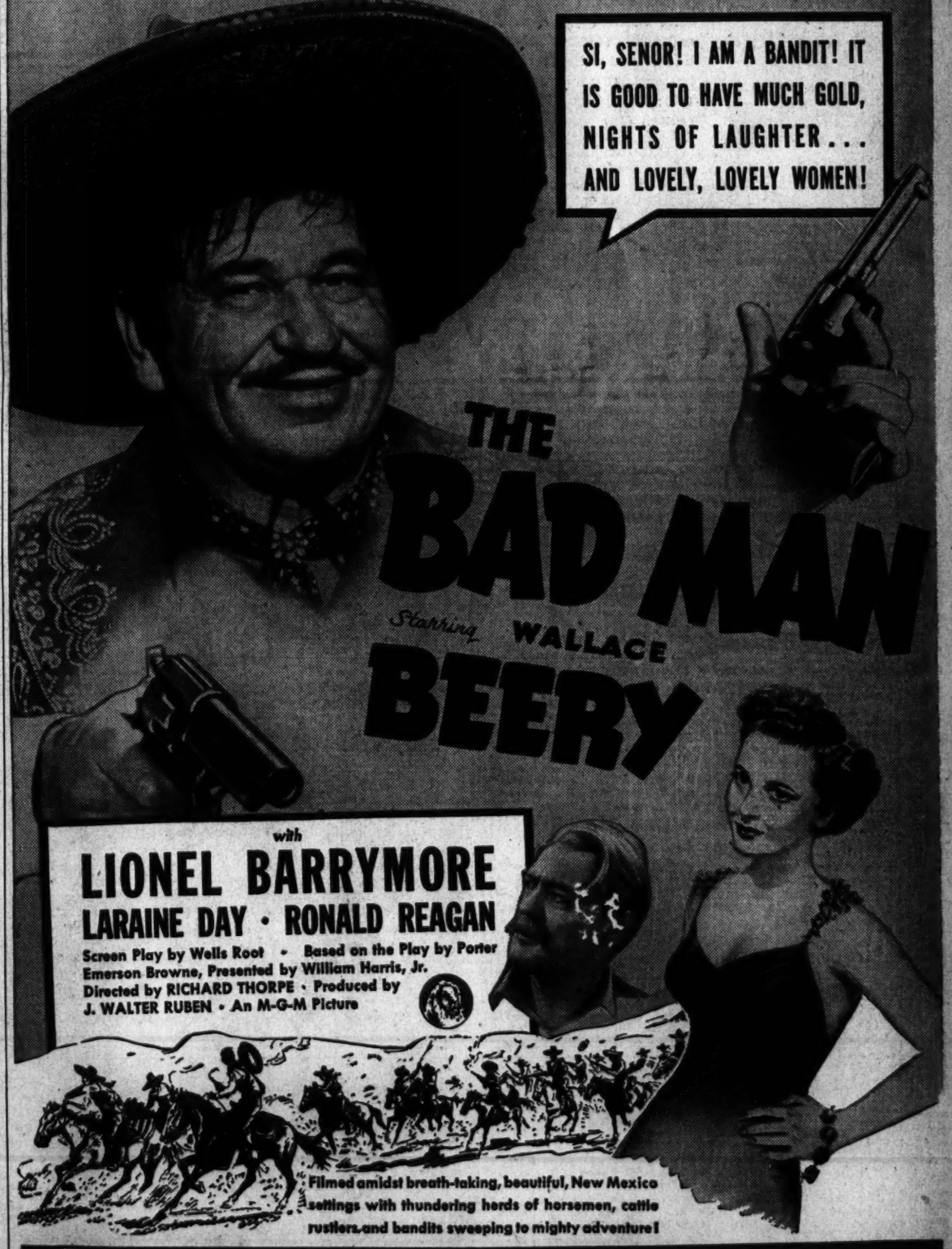

THE BAD MAN

Starring WALLACE BEERY

with

LIONEL BARRYMORE

LARAINE DAY • RONALD REAGAN

Screen Play by Wells Root • Based on the Play by Porter Emerson Browne, Presented by William Harris, Jr.

Directed by RICHARD THORPE • Produced by J. WALTER RUBEN • An M-G-M Picture

Filmed amidst breath-taking, beautiful, New Mexico settings with thundering herds of horsemen, cattle rustlers and bandits sweeping to mighty adventure!

AMUSEMENTS AMUSEMENTS AMUSEMENTS AMUSEMENTS

At last it's on the screen!

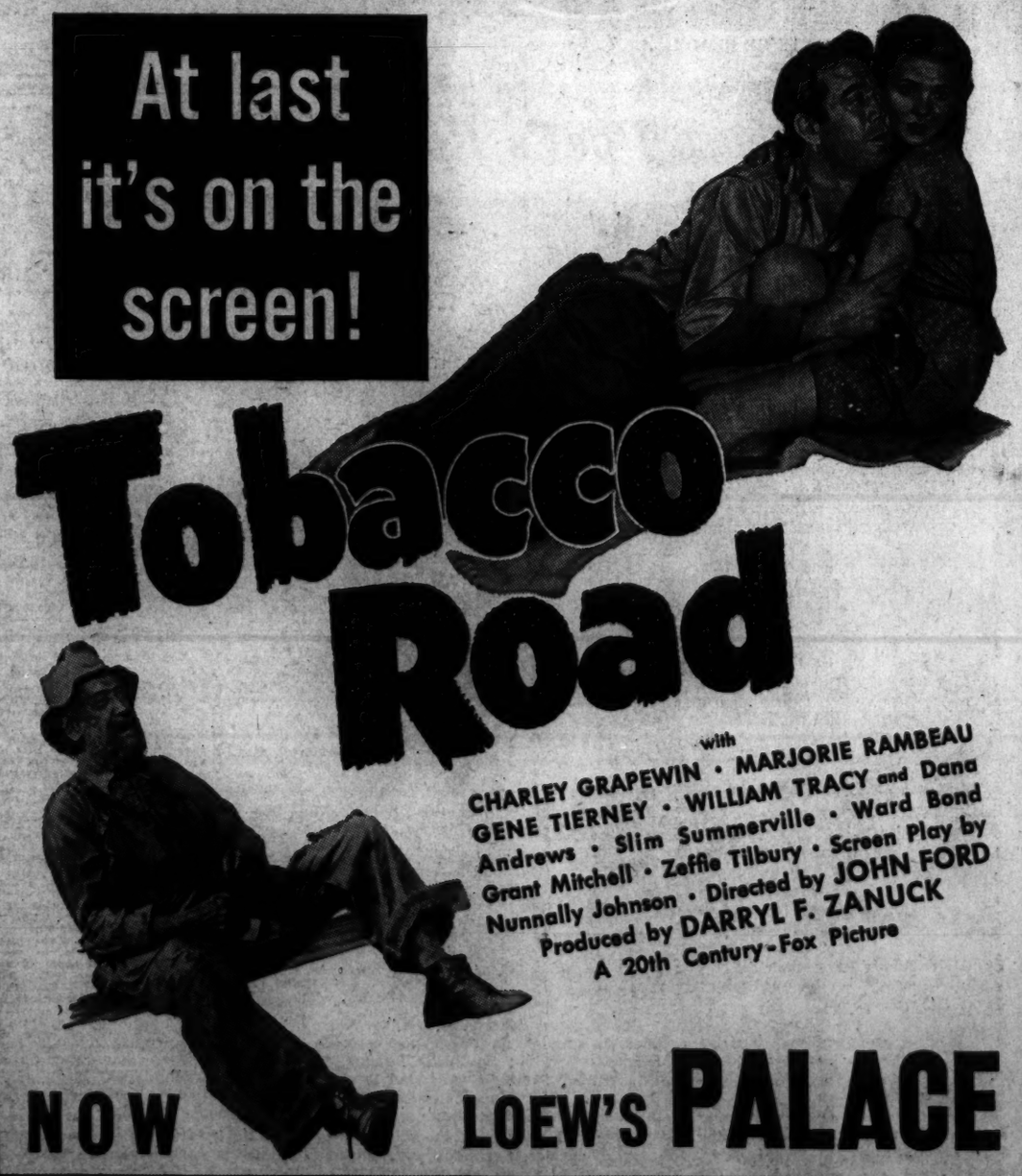

Tobacco Road

with

CHARLEY GRAPEWIN • MARJORIE RAMBEAU

GENE TIERNEY • WILLIAM TRACY and Dana Andrews • Slim Summerville • Ward Bond

Grant Mitchell • Zeffie Tilbury • Screen Play by Nunnally Johnson • Directed by JOHN FORD

Produced by DARRYL F. ZANUCK

A 20th Century-Fox Picture

NOW LOEW'S PALACE

STAGE

"CHERRY BLOSSOMS" A SPRINGTIME STAGE FROLIC

with

PAUL HAAKON

America's Dance Sensation

ALAN GALE

Frank & Jean HUBERT

SIX HONEYS • LYNN ALLISON • RHYTHM ROCKETS

ART BROWN at the Organ • SAM JACK KAUFMAN and Capitol Orchestra

NOW Loew's CAPITOL F at 14TH

Associated Press WIREPHOTOS.

Soldier's Burden

Once he's in the field a soldier carries his own weight, plus a rifle and 62-pound pack. Sergt. E. Hunsaker, of Camp Forrest, Tenn., shows (left) how pack is worn and (right) what items go in it. Rifle (1), weighing about 8 pounds, is not included in 62-pound total. Items: blanket (2), tent (3), overshoes (4), messkit (5), knife, fork, spoon (6), bayonet, scabbard (7); cartridge belt, first-aid kit (8); knapsack (9); raincoat (10); tent spikes (11), and canteen (12)

New Insignia—Planes of the new Fifteenth Reconnaissance Squadron, G. H. Q.. Air Force, Langley Field, Va., will be recognized by this cartoon drawn by Walt Disney

Paul Draper—This young man is known by many critics as the best dancer of the day. Here, Draper limbers up in his dressing room. It is a ritual with him and a prerequisite for every performance and rehearsal

A Modern Nijinsky . . .

By John D. Morris
Post Staff Writer

Paul Draper was late for the interview, which meant he was also late for the ritual that he goes through before his nightly performances at the National Theater. The interview and the ritual were to take place simultaneously.

He came into the dressing room like a college boy late to get dressed for a date and to look at him you would think that was what he was and that was why he was in a hurry.

His interviewer thought for a moment that it was all a mistake. This kid couldn't be the artist known by so many critics as the best dancer of his day—a veritable 1941 Nijinsky.

"Yes, I'm Draper," said Draper, shrugging off his coat and vest, flipping his tie from his neck and, with a couple of wiggles, landing most of the rest of his apparel on a couple of chairs.

"Make yourself comfortable and we can chat while I get ready."

Draper, he says, loves music—good music. It is one explanation of how he came to be "a classical tap dancer," if that's an acceptable definition of the art which is his exclusive creation.

Draper had performed, he said, in musicals and a movie as a more or less orthodox dancer to popular tunes, and he didn't seem to be getting anywhere. Then he took to attending ballet classes in New York because he thought they would give him regular workouts.

Suddenly it came to him: Good music, ballet, tap dancing; he saw the kind of dancing he wanted to do. That was five years ago.

But when asked if he was a tap dancer, Draper seemed irked.

"If a guy just paints a good picture that excites people, you would think that would be enough," he said. "But, no, they've got to have a name for it. You've got to name his school, his form and a thousand other things which actually remove us from the accomplishment of our aims."

He didn't seem so much like a red-headed college boy, now. But then, he broke into a smile and said:

"Why the hell I'm going on like that, I don't know. Don't mind me. Yes, you might say I am a tap dancer. You only are what you are made by other people. If I had to name it anything, I'd just call it tap dancing."

After Draper finished applying his makeup, came one of the strangest of rituals. He calls it "limbering up," and it's a prerequisite for every performance and every rehearsal.

He first grasped one clenched hand with the other and squeezed, and the knuckles cracked loudly. He repeated the procedure with hands reversed.

Then, with a quick jerk, he sent his clasped hands between his legs, back up again and from side to side. Several minutes of this, and he arranged his feet in a straight line, heels together. With grotesque, quick movements he squatted, rose, squatted, rose, for some time.

When he stopped that, he began to kick at the air with lightning speed, first with one foot and then the other. Whereupon, he hopped around a bit, his body at various angles.

These antics went on for 13 minutes or so. (You might have said the audience out front was missing the best part of the show.)

All the while, Draper carried on a rapid, if breathless, conversation.

But he had to stop when the talk turned to what he does for recreation. He reads books—history books—and he became quite earnest in telling about it.

He used to play pool with his former pianist, Dave Le Winter, but when Le Winter left him, he took up books—"history of medicine, history of religion, history of science, history of philosophy, history of history," he said. "I don't play pool much now — worse luck. Or rather, good luck. Dave used to make a couple of hundred extra dollars a year from our pool playing."

Right now he's reading "Social Relations of Science," a heavy-looking volume by J. G. Crowther which he produced, along with several other books which for some reason were kept in the dressing room.

He gave a scholarly dissertation on the book, summarizing: "It's a summation of changing relations between science and our social concepts."

As he dressed, Draper talked more about himself. He said he and his Aunt Ruth Draper, the noted monologuist with whom he travels, "get along very well." And he said he'd learn to play a musical instrument, preferably a harpsichord, and "have more girls," if he had more time.

But his mind wasn't on the conversation.

"I've got my mind pretty well on my opening number," he explained. "Still I can talk to you."

Paul Draper will dance Saturday night at a midnight performance at the Capitol Theater for the benefit of Greek war relief.

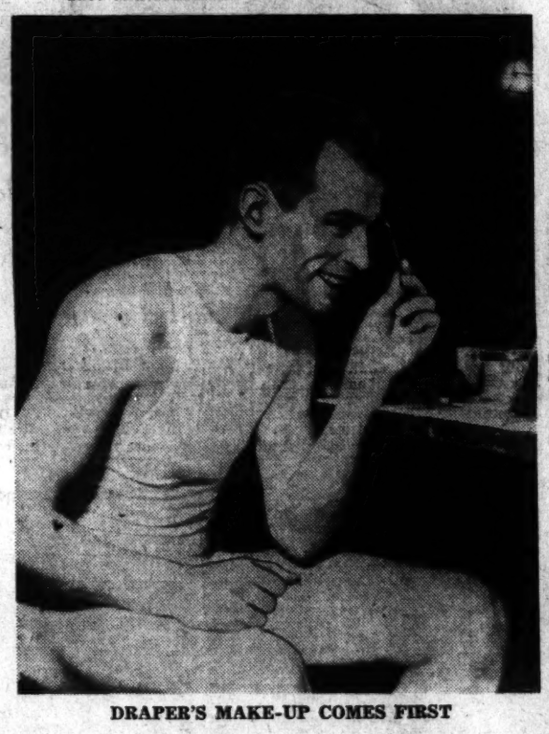

DRAPER'S MAKE-UP COMES FIRST

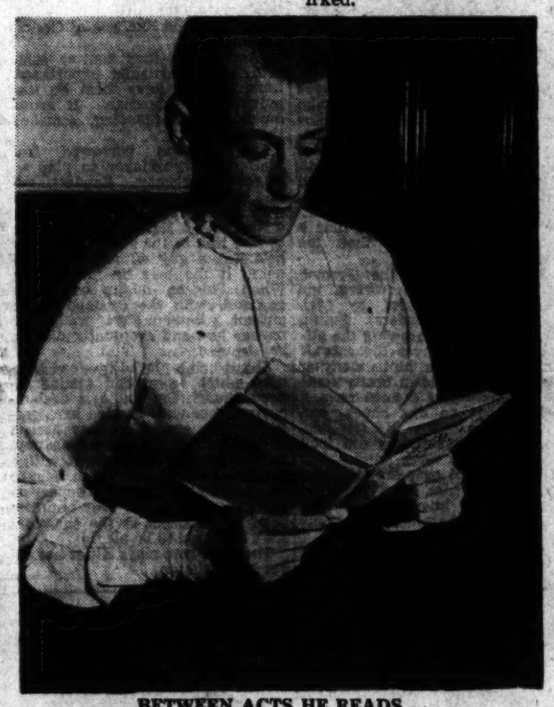

BETWEEN ACTS HE READS . . .

. . . AND DRINKS ORANGE JUICE

Post Staff Photos—Burrus.

Zoo's Who . . . No. 33

By Gerald G. Gross
Post Staff Writer

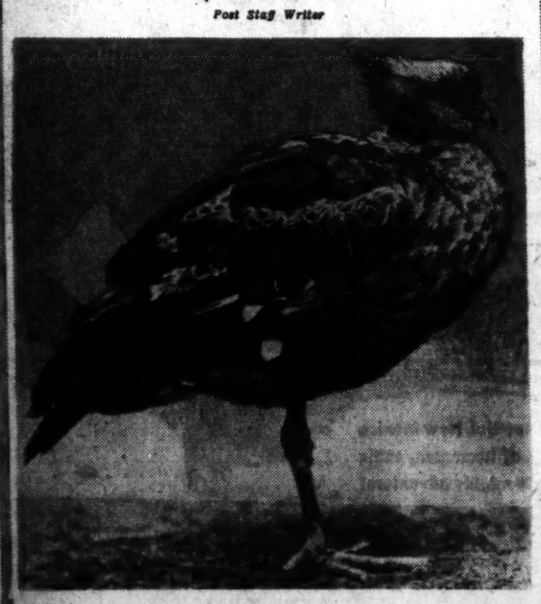

Post Staff Photo—Goodw.

The screamer bird, or chaja,
Deserves more than your ha, ha,
He shrieks when'er a plane appears,
So let that quell your air-raid fears.

He comes from Argentina,
And how's your concertina?
Which has no bearing on this verse,
But we must end—that deadline curse!

Robert Frost Here Today to Discuss Poet's Role in Democracy

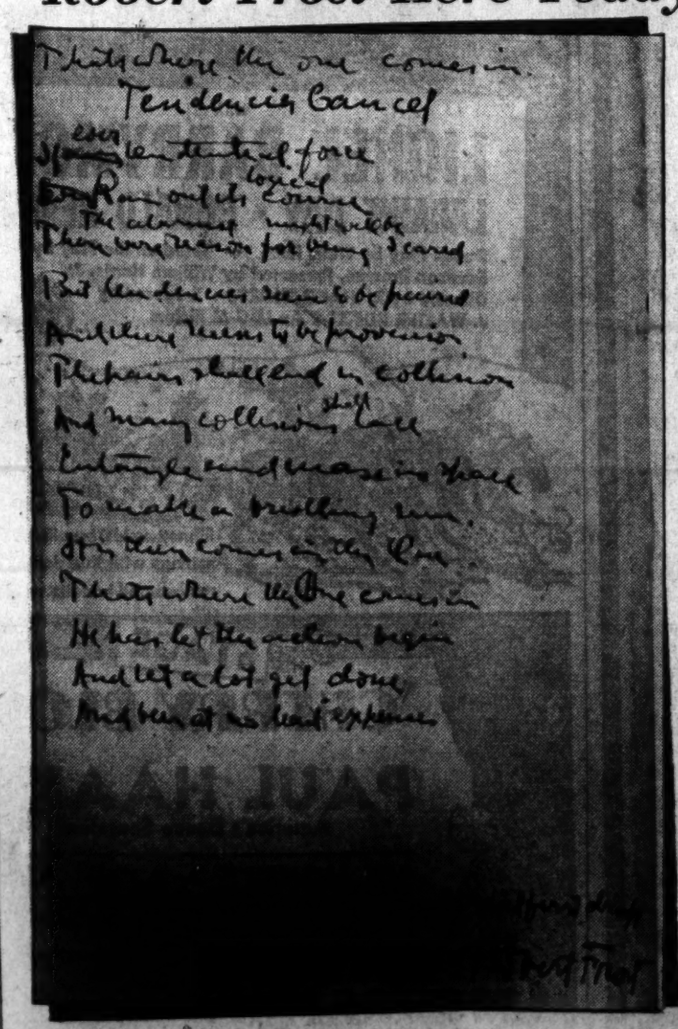
Tendencies Cancel
Spring
Romantic force
logical
Course
The clearings might widen
There were reason for them I cared
But tendencies seem to be pressed
Artillery seems to be procession
The trees shuffled in collision
And many collisions staff
To make a dwelling room.
It is then comes in the Poet.
Then where the Poet comes in
He hears let the orchestra begin
And let a lot get done.
Much less at no loss expense.

A First Draft—This is a first draft of Robert Frost's poem, "Tendencies Cancel"

By Charles Mercer
Post Staff Writer

The work of Robert Frost, the poet who finds universal truth in the spare details of his New England countryside, preceded him to the Congressional Library yesterday.

Today at 8:45 p. m. Frost will discuss the role of a poet in a democracy, in Coolidge Auditorium of the Library. He is one of a group of major American poets who are discussing the theme once a month at the Library. The series is sponsored by the Congressional Library and Mr. and Mrs. Eugene Meyer.

Most of the truth about Frost lies in the manuscripts, photographs and letters which fill six cases on the main floor of the Library. The collection was loaned by the poet's daughter, Miss Lesley Frost, a director of the King-Smith School here.

Frost celebrated his sixty-sixth birthday yesterday. White-haired and weather-rugged now, his face has softened with the passage of time, the photographs reveal. The man who stood on a rocky New England hillside 25 years ago, passes on a Washington street in the sunlight with two young children.

Here are photographs of the country Frost has described to all the world: A hay rake, a farmhouse, a field of timothy.

Original manuscripts and published versions of the verse he wrote in this country are on display. His "Mending Walls" and a photograph of a stone wall cutting a meadow reveal that the verse is built as rigorously as the wall itself:

"Something there is that doesn't love a wall,
"That sends the frozen-ground-swell under it,
"And spills the upper boulders in the sun;
"And makes gaps even two can pass abreast."

Robert Frost lived in simple homes to earn a simple living. They are here: Franconia, N. H.: South Shaftsbury, Vt.; Amherst and Ann Arbor and Breadloaf Mountain, above Middlebury, Vt., where he taught.

There is evidence of the share of popular acclaim that came with time to him who thrice won the Pulitzer Prize for poetry: Photographs, interviews, translations of his writings into French, German, Russian and Hebrew.

The Frost coat of arms is in the collection: A sprinkling of stars; a grey squirrel with a hazel branch. There is the program of his graduation exercises at Lawrence (Mass.) High School on July 1, 1892. Frost was valedictorian of his class. Elinor M. White, his future wife, had marks as high, but was deprived of the valedictory post because she was a girl, the visitor learns.

There are a few gaps in the story of Frost's life. There is nothing on his sojourn in England in 1912-13, when he first received critical attention. His correspondence seems scant.

But the heart of Robert Frost is here. It is in the upright pen strokes of his manuscripts. It is in a picture of him pruning back a tree.

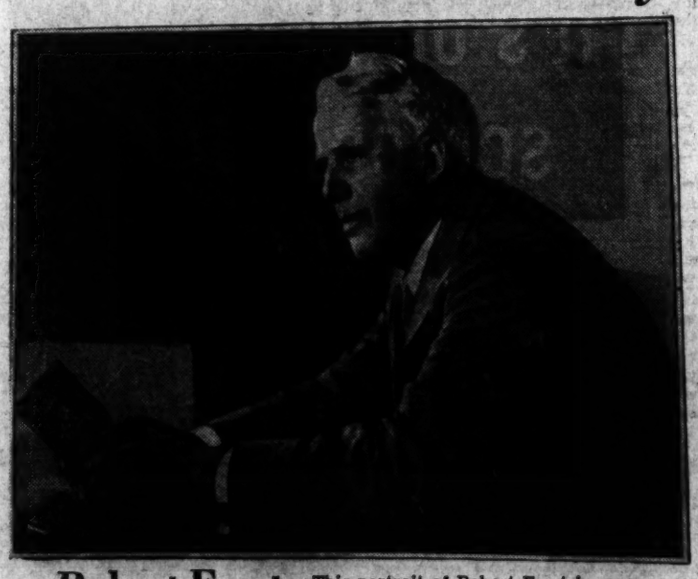

Robert Frost—This portrait of Robert Frost is now on display at Congressional Library

Greg Rice Declared Physically Unfit for Army

★ ★ ★ ★ ★ ★ ★ ★ ★ ★ ★ ★ ★ ★ ★ ★ ★ ★

Nats Take 5-Game Winning Streak to Miami

This Morning

With Shirley Povich

Orlando, Fla., March 26.—Once upon a time a big league manager had three first basemen and didn't know what to do about it; and if you think we're kidding, gaze upon the perplexed figure of Bucky Harris. First base on the Washington club is no mere problem with Harris, it's driving him nuts.

POVICH

Harris' problem is posed by the presence of George Archie, Jimmy Vernon and Jack Sanford, all of whom are in the Nats camp with first baseman's mitts. None of them is a standout, and, obviously, the Nats can't carry all three. Whom to play and whom to release is the question that threatens to wreck Harris' peace of mind, and he'd appreciate the proper hunch.

In his dreams, no doubt, Harris has come up with the happy solution—one first baseman named Archie Vernon Sanford. He would be the best first baseman in the lot. But, unhappily, he doesn't exist except in the composite and untransferable talents of three different persons—the red-headed Archie, the black-haired Vernon and the brown-thatched giant Sanford.

That would be the ideal first baseman for the Nats—the man who could field like Archie, who could hit right-handed pitching like Vernon and left-handed pitching like Sanford. Those are, respectively, their chief assets and within a few weeks now Harris will be compelled to make a choice. Whom'll he choose?

Enigma No. 1 thus far has been Archie. He came to the Nats from Seattle bearing the award as the most valuable player in the Pacific Coast League, plus a .324 batting average. But the Nats' bosses frowned on his batting stroke from the outset, and were convinced that he wouldn't do when, in the early exhibition games, he couldn't buy a hit. Just when the Nats were about to give up on him, however, he lined a home run over the left field wall at St. Petersburg, and started to field sensationally. But when he lapsed into another batting slump, Harris did not deem his fielding sufficient cause to retain him. The other day, however, Archie suddenly aroused himself again. He hit the Nats' longest home run of the spring season, at Ocala, a vicious line drive that bounced against the center-field fence 500 feet away.

The Nats aren't yet satisfied that Archie can hit, though. There was nothing wrong with the vigor of that Ocala home run swing, but the fellow from the Coast wasn't exactly facing brilliant pitching. The Nats already had made four hits and scored four runs against the pitching of Archie's victim earlier in the inning. Bucky Harris won't call Archie even a pretty good hitter until he hits better pitching. The fellow's average with Seattle last season, like every other Coast League batting average, is more or less under suspicion. Coast league pitching isn't much, as is attested by the fact that Gene DeSautels, weak-hitting Cleveland catcher, once hit more than .300 on the Coast.

Jimmy Vernon is not the fancy Dan around first base that is Archie, but he is no shoemaker, either, and the margin of Archie's fielding superiority may be infinitesmal. Harris likes Vernon on the suspicion that he can hit big league pitching, and hard. The lad from Marcus Hook, Pa., led the International League with an average up in the clouds most of last season before going into a mysterious slump that fetched him down to .286.

But Harris likes Vernon's potential power, and he thinks none the less of him for having been told by Steve O'Neill the other day in Lakeland that Vernon "can't miss." O'Neill, now of the Tigers, managed the Buffalo club in the International League last season, and is convinced that Vernon would be one of the better first basemen in the majors.

Sanford is the green-pea of the trio. His experience extends no farther back than Charlotte in the Piedmont League. In that league he had much the same experience as Vernon in the International. For more than half the season he batted .330 to lead the league and then encountered an unaccountable slump, to finish up with .319. But Harris still likes his possibilities, and if he can hit big league pitching he has the sort of power the Nats need.

Sanford may develop as the best first baseman of the lot. At least that is the suspicion that is held here. Right now, he's not an atrocious fielder. With his height, he stretches farther for a throw to the bag than any first baseman in the league. In his brief trial with the Nats last year his fielding was very adequate, sometimes brilliant.

What will be the upshot of it all? Well, here's what Harris was saying today: "Vernon in the regular line-up would give us four left-handed hitters—men hitting second, fourth, fifth and sixth. That's too many southpaw hitters to carry, especially when they mean your power. We'd see every southpaw pitcher in the league. They'd save 'em for us. If we keep Vernon, we've got to keep another first baseman for left-handed pitching. If we don't keep Vernon, I doubt if we'll get enough hitting from Archie or Sanford or both. It looks like Vernon is a cinch to stay with us. That means the man to go will be Archie or Sanford. Take your choice."

On the Line

With CONSIDINE

St. Petersburg, Fla., March 26.—A year ago at this time the St. Louis Cardinals were the choice to win the National League title and supplant the defending champion Reds. These predictions were based on the club's strong finish in 1939, when it barely missed the pennant, as well as the club's excellent batting power.

CONSIDINE

This year nobody is expecting much from the Gas House kids but the Gas House kids. And brother, they're expecting plenty. There is more optimism around their St. Petersburg camp than you'll find any other place in Florida. From last June they won and lost the same number of games as the Reds. Before June they scraped the bottom. In the early part of the season Curt Davis and Joe Medwick slumped terribly, Jimmy Brown got a broken nose and Ray Blades came to his end as a manager. But they made up a tremendous lot of ground for the last three months to come from seventh to third place. If they were a racehorse the handicappers would now be picking them as a good sleeper to win the National League Stakes this season.

We've never run into a team which thought as little about getting rid of a player of Ducky Medwick's proportions as the Cardinals. They've lost him and Curt Davis, who won 22 for them in 1939, and Mickey Owen, yet the boys think they have a better chance than ever, and they may be talking sense—though personally we'd give the sounder Reds and Dodgers an edge over them.

The club has the best batting punch in the league, headed, of course, by Johnny Mize, who drove in 137 runs last year to lead both leagues in home runs with 43. He is backed up in the power department by the only .300 hitting outfield in the league—Ernie Koy, Terry Moore and Enos Slaughter, though Koy is being given a baleful battle for his position by Harry Walker, brother of Dixie. Walker hit .313 at Columbus last season and has been going great at St. Pete. He is one of the many fine young players on Bill Southworth's squad this season. The skill and enthusiasm of these young blokes has made for much of the fervor about the place, and it can't be false enthusiasm if we are to believe the veteran Al Lang, St. Pete's ancient and spindly good will man, who says the Cards have more good young ball players this year than any other club Lang ever saw.

One of these youths probably will start as the Cards' regular catcher. He is Walker Cooper, 6 feet 3, 200-pounder who hit .302 for Columbus last season. He is a younger brother of Mort Cooper, Cardinal pitcher. Another kid who has Branch Rickey rubbing his hands, in pleasant expectation of getting a pennant out of him (or selling him to Larry MacPhail, which saves all the trouble of winning a pennant and brings in more dough) is Johnny Grodzicki, big right-handed pitcher who went nine full innings recently to whip the Yankees. Grodzicki was quite Zicki all last season at Rochester and won only three games, but he looks like a fine prospect this year.

Unlike some Cardinal rookies, who, to quote Medwick, "come to camp with a timetable to Rochester in their pockets." Grodzicki says he is here to stay—and the bosses believe he'll more than make up for the inevitable sloughing off of such veterans as Lon Warneke and Workhorse Clyde Shoun.

The Cards have had an infield problem for five or six years, and it is still apparent. Mize and Brown, at first and second, are of course all set. Marty Marion was the Cards' regular shortstop last season, but it looks as if he is being muscled out of a job by Frank Crespi, another Cardinal wonder boy from Rochester, where he hit .301. Third base is equally wide open, with Steve Mesner, the former Club who hit .341 for San Diego last season without hitting a home run, and Eddie Lake, who didn't do as well with Sacramento but hit harder when he hit, fighting to close it.

In all, the Cards should be a good, rough, cocky team, and if all those kids come through—a big if—they can win the pennant. Southworth still has 20 pitchers in camp, and when the time comes to cast off 11 of them it seems likely that he will gamble on younger men more than the average manager would. The Cardinal farm system has given Southworth a raft of promising young men, and he seems to be of the mind to start using them before Uncle Sam does.

The Duke Kicks Out First Ball . . . Wally Congratulates Victors

Left—The Duke of Windsor gets right into the swing of things by kicking out the ball to start a Rugby game between Yale and a Nassau team in the Bahamas yesterday. Nassau won, 6 to 3, and won the plaudits (below) of the duchess, the former Wallis Simpson, for whom the duke gave up the throne of England to marry

Associated Press WIREPHOTO

National AAU Rassles Attract Record Entry

Annual Catch-as-Catch-Can Tourney Opens Tomorrow in New York; 150 to Participate

By the Associated Press

New York, March 26.—The largest entry list in the history of the National A. A. U. wrestling championships was completed today for the annual catch-as-catch-can competition Friday and Saturday on the mats of the local West Side Y. M. C. A.

More than 150 individual grapplers, representing some 50 A. A. U., Y. M. C. A. and club groups, as well as colleges from coast to coast, have notified officials they'll be on hand for the fun. This entry total is some 20 more than the previous high for the nationals, which was chalked up when 132 turned out for the combined A. A. U. and Olympic tryouts in 1936.

Three of last year's champions—118-pound Casey Fredericks of Purdue, 158-pound Ed Blake of the Baltimore "Y" and the lightheavyweight Henry Wittenberg of the home club "Y"—have announced definitely they'll be on hand. Three others—Harold (Germ) Leeman, the flyweight "pee-wee" from Osage (Iowa) High School; welterweight Eddie Viskocil, also from Osage, and Ray Cheney of Iowa Falls—have informed officials they expect to be on deck for the fireworks, but no final word has been heard from them, tournament headquarters said today.

Uncle Sam prevents the other three 1940 champions from defending their crowns. Dale Hanson, 123-pounder from Minneapolis; Ed Valorz, 191-pounder from Chicago, and Wilbur Nead, Iowa City's heavyweight headman, all are Army officers now.

Several of the standouts from last week's national collegiate championships have come over to see what they can do in this "big league." Among them are the much-talked-of Michigan State twins, Merl and Burl Jennings, who took the 121 and 128 pound titles in the collegiate grappling. Several members of Oklahoma A. and M.'s title-winning team also are entered.

The West Side "Y," which took team honors in the A. A. U. meet last year, are anything but standout favorites to repeat.

Chicago Beats New York In Glove Bouts

By International News Service

Chicago, March 26.—Chicago defeated New York tonight, 10 matches to 6, in the intercity amateur Golden Gloves bouts before a crowd of 19,305 that jammed the Chicago Stadium.

Tonight marked eight victories for Chicago since the series started in 1928. New York has won three matches and the other three were tied.

Al Tribuani, of Wilmington, Del., a New York team fighter, scored the only knockout of the evening when he flattened Robert Satterfield, of Chicago, in the first round after he had his 160-pound division opponent on the canvas on two earlier occasions. All bouts were scheduled for three rounds.

Wilbur Shaw Lost Flying Over Rough Country

By the Associated Press

El Paso, Tex., March 26.—Wilbur Shaw, famous racing driver, radioed the CAA office at 7:21 p. m. (Central Standard time) tonight that he was lost over rough country on a flight from Dallas and had only a 15-minute supply of gasoline.

No further word had been received from him at 9:40 p. m.

The radio message said he would attempt to land although he had sighted no satisfactory spot and that he would report his position as soon as he reached a telephone.

A CAA monitoring station in Tuscon calculated from Shaw's report of sighting a railroad, a small dam and a town of about 1,000 population that he was either in the vicinity of Elephant Butte Dam or was flying in Mexico along the route of the Juarez-Chihuahua City Railroad. Shaw was enroute to El Paso.

Jimmy Braddock, Red Burman Fight to Draw

By the Associated Press

Charlotte, N. C., March 26.—James J. Braddock, the former world's heavyweight champion, and Clarence (Red) Burman, of New York, fought to a 5-round draw here tonight.

Braddock, weighing in at 210 pounds and a trifle bulgy around the waist, danced around rather lively but failed to flash once the punch that carried him to the title. Neither boxer flailed away during the go despite the pleadings of the crowd. Burman weighed 192.

In an 8-round middleweight preliminary, Louis Casa, of Fort Bragg and New York, won a decision over Spike Smith, of Burlington, N. C.

Sandy Spring Lists Annual Cage Play

The Sandy Spring Athletic Association will hold its annual basketball tournament Friday and Saturday at Sandy Spring.

The first game Friday will pit Reistertown A. C. against Sherwood High at 7:30. In other clashes Calvary Eagles will engage the Maryland hizzes, Sandy Spring meets the Damascus A. C., and the Maritime Commission plays Adjutant General's office.

Miss Hicks Golf Winner At Pinehurst

By the Associated Press

Pinehurst, N. C., March 26.—Favorites advanced today in the second round of the thirty-ninth annual North and South women's golf tournament.

The medalist, Elizabeth Hicks, of Long Beach, Calif., eliminated Dorothy Gardner, of Steubensville, Ohio, 3 and 2, and tomorrow will meet Dorothy Kirby, of Atlanta, Ga., 4 and 3 winner over Jeanne Cline, 17-year-old Bloomington (Ill.) High School girl whose dead-eye shooting in the tournament had attracted keen gallery interest.

Seventeen-year-old Louise Suggs of Lithia Springs, Ga., valedictorian of her high school class who also has been somewhat a sensation thus far in the tournament, went down in a 7 and 6 defeat before the onslaughts of the veteran, Mrs. Estelle Lawson Page, of Chapel Hill.

In the other second round match, Mrs. William Hockenjos, jr., of Lake Hopatcong, N. J., defeated Mrs. S. R. Morgan of Gulph Mills, Pa., 4 and 2.

Mrs. Page, former national champion, will meet Mrs. Hockenjos in the semifinal round.

Athlete Volunteers

Detroit, March 26 (AP).—Willis Ward, one of the University of Michigan's all-time track greats, volunteered for the Army today. He will be inducted about April 15. At Michigan he was a star high jumper, broad jumper, hurdler and dash man and a varsity end on the football team.

D. C. Boy Claims Foul Ball Title

Post Staff Photo

This is Marvin Marks, of 321 Emerson Street Northwest, who believes he has set some kind of a record by retrieving eight American League baseballs during games at Griffith Stadium. He is shown above with the "pills" on which are the autographs of more than 150 players and managers. They were entered in a hobby show at Barnard School

Rice Declared Not Fit Physically for Army

Two-Mile Track Star Has Triple Hernia, Physicians State

By the Associated Press

South Bend, Ind., March 26.—Just four days after running the fastest 2 miles in history, Joseph Gregory Rice, stocky former Notre Dame athlete, who has left a trail of broken distance records in his wake, was declared physically unfit today for military service.

Selective Service Board physicians who examined Rice said he had a triple hernia.

Rice, a Missoula, Mont., boy, who was developed into the Nation's greatest middle-distance runner by John P. Nicholson, the late Notre Dame track coach, has been bothered by the ailment since he was a child and wears a support in all of his races.

He underwent an operation in his freshman year at Notre Dame but reinjured himself a few months later. The ailment became aggravated at the Seton Hall games this winter when he ran a 9:14 two miles on a flat board track which had been waxed.

Rice's 8:51.1 performance in the 2-mile run at the Chicago relays last Saturday stands as the fastest time ever made for that distance. It also was his nineteenth straight indoor victory in the last two years.

Rice also holds the indoor record for 2½, 2¾ and 3 miles. His time of 13:51 for 3 miles was made February 22 in New York. The curly-haired Montanan has run the 3-mile event only three times and he's broken the world's record each time.

Rice's rise to track fame has been a steady climb. He concentrated on the mile with fair success after enrolling at Notre Dame, but Nicholson, believing Rice too short legged for the mile, prevailed upon him to try the longer distances at the end of his sophomore year.

On his first time out, Rice finished seventh in the central intercollegiate meet and, on his next race, won the national collegiate championship in 9:14.2. Since then he has spent most of his time on the longer distances, but he ran a mile in 4:13.5 in the Indiana A. A. U. meet here early this month.

Winner of the Sullivan award in 1940 and voted by New York track writers as the outstanding athlete of the current indoor season, Rice is employed as an accountant by the Indiana & Michigan Electric Co.

Taut muscles make it difficult for him to get into shape and his idea of being out of training is to jog 5 or 6 miles only two or three times weekly.

Fenske Is Inducted Into Selective Service

Milwaukee, March 26 (AP).—Charles (Chuck) Fenske, the track star, entered the Army today. He volunteered for service and was inducted with a group of draftees from surburban West Allis, his home.

Fenske, a miler, was one of the greatest trackmen ever turned out by the University of Wisconsin.

"Y" Indoor Tennis Play Deadline Tonight

Entries close at 7 o'clock tonight for the fourth annual Y. M. C. A. Indoor Tennis Tournament, postponed from March 17. Marinus DeGast, associate physical director, is accepting entries accompanied by the $1 fee to defray expenses.

Play will start Saturday at times to be arranged by the contestants.

Griff, Harris Both Amazed At Results

Phillies and Giants Hosts in Three-Game Series; Rain Halts Kansas City Game

By Shirley Povich

Post Staff Writer

Orlando, Fla., March 26.—The Nats are taking their five-game winning streak south tomorrow. They will journey to Miami for a battle with the Phillies on Friday and two games with the Giants over the week-end. At the outset, at least, it will be a pleasure jaunt with most of the pleasure due to recent successes.

Manager Bucky Harris and Owner Clark Griffith are smirking at their critics at this time. Their ball club is mildly sensational. What was supposed to be a punchless Washington team has been slugging out an average of ten runs a game for the past five engagements. And whenever a regular pitcher has been in the box, the pitching has been entirely satisfactory.

Dutch Leonard, who was to have faced the Kansas City team today and then remain in Orlando during the five-day trip to Miami, will now accompany the team. The Kansas City game was rained out, and Leonard will go to the mound Friday against the Phillies in company with Jim Dean.

Regulars to Work

From here in, Bucky Harris is not trifling much with his rookie pitching talent. He is eager to give the regulars, Leonard, Chase, Hudson and Masterson, frequent pitching jobs in the remaining exhibition games in the hope of bringing them to peak condition for the start of the season.

Aside from that group and Danny MacFayden, the only other pitchers who will see much action will be Dean and Arnold Anderson. They are the only pair among the rookies whom Harris now believes will be helpful to the club. But Joe Beck, the little right-hander from Orlando, will be given at least one more trial. He earned it by a scoreless five-inning performance against Chattanooga last week.

On Friday, against the Phils, Harris will launch Experiment No. 3 in an attempt to solve the first base problem he is facing. He will give Mickey Vernon a shot at the regular job. Vernon, who reported late, has been in camp only two weeks and thus far has not been seen in action.

Vernon Hitting Hard

After a disappointing sort of experience with Archie playing first base in the early exhibition games, Harris started big Jack Sanford at the post. The Nats' manager got a long look at Sanford whose hitting was not too startling. Now it's Vernon's turn to show his talents.

In the batting practices, Vernon has been powdering the ball, and deep down Harris believes that he is the best first baseman in the lot. Archie will make the trip to Miami, but Vernon will do most of the work at first base.

One of the reasons for Harris' brighter outlook on the 1941 season is embodied in the figure of Jimmy Bloodworth, Around second base, Bloodworth by some magic has been showing an ability to cover more territory on ground balls, and his arm always has been a source of delight to the Nats' boss. At bat, the stocky little fellow has been

See NATS, Page 20, Column 6.

GREG RICE

College Ring Coaches to Do Bit for Defense

By the Associated Press

State College, Pa., March 26.—Members of the National Collegiate Boxing Coaches Association, meeting here in conjunction with the N. C. A. A. championship tournament, will be asked tomorrow to do their bit for the national defense program.

Leo F. Houck, Penn State's veteran coach and president of the association, said tonight he will sponsor a resolution under which the coaches would offer their services to the Government in planning and sponsoring boxing programs in the Nation's Army service camps.

The coaches' collegiate pupils will demonstrate the results of their training in the three-day tournament opening tomorrow afternoon (2:30 p. m. E. S. T.). More than 75 sectional champions and outstanding boxers will compete for individual titles in eight weight divisions.

Representing 22 institutions, the entry list includes four defending champions and one former champion. The 1940 title winners back are Ted Kara, Idaho 120-pounder; Johnny Joca, Florida lightweight; Laune Erickson, Idaho 165-pounder, and Nick Lee, Wisconsin heavyweight. Lee will seek the 175-pound title this year while a teammate, Gene Rankin, will seek to regain the 135-pound title he won in 1939 but did not defend last year.

Erickson and Joca face the stiffest competition. Others vying for the 165-pound title include last year's runners-up: Gerry Strang, second-place winner from Catholic University; Stanley Dilatush, of Washington State, third-place winner, and Freddy Logsden, of Southwestern Louisiana Institute, who took fourth place. Joca's rivals include Joey Church, of Miami, Fla., last year's runner-up, in addition to Rankin.

Preliminary and quarter-final bouts are scheduled tomorrow, with semifinal bouts Friday night and finals Saturday night.

SWANK

Smart men have several collar holders because they recognize the need for just the right one for each style of collar. Swank has them all . . . in collar holders that slide on easily, hold tenaciously $1

YOUNG MEN'S SHOP
1319 F STREET

HOUSECLEANING? SELL FURNITURE THRU POST WANT AD

'Invalids' Favored in Asheville $5,000 Open Golf Play

Metz, Hogan Won Tourney While Sick

Metz, Nelson Snead All Complaining So Watch Out; Play Ends Sunday

By Bill Boni,
Associated Press Sports Editor.

Asheville, N. C., March 26.—The $5,000 "Land of the Sky" Open Golf Tournament, a great place for a sick man in its previous two years, will get under its four-day way at the Biltmore Forest Country Club course tomorrow with at least three prominent candidates to uphold that precedent.

Dick Metz won the first tourney here two years ago while under treatment for the flu. Last march it was Ben Hogan, who was considerably below physical and golf course par in setting a new Asheville record of 273 for 72 holes.

This time the "invalids" are Metz again, just recovering from a sinus attack after having had flu earlier this winter; P. G. A. Champion Byron Nelson, who had an attack of what he feared was appendicitis on his way up here from his Greensboro victory; and Samuel Jackson Snead, the North-South champion.

Snead Practices Well

Snead, after hitting a score of iron shots off the practice tee that dropped all around his caddie like apples shaken from a tree, complained of a pain in his chest. But he couldn't have been feeling very sick, for he said, "If I keep hitting the irons that way, I'm likely to give some of the boys fits," and then started a final practice round with a whistling drive that almost carried to the green.

This year's tournament has drawn an impressive array of champions of all sorts. Of the domestic variety, besides Nelson, there are Open Titleholder Lawson Little, whose finish at Greensboro may make him tough to beat here, and Amateur Champion Dick Chapman, who was badly off his game in trailing "Skip" Alexander, former Duke star, by 15 shots for low amateur honors at Greensboro.

Three Outside Champs

To provide international flavor, there are Snead, who won the Canadian Open while on his honeymoon last year; Martin Pose, of Argentina, who, besides being a champion at home, holds (and probably will for some time to come) the French Open crown won in 1939, and Jim Ferrier, who won the last prewar Australian Open and Amateur titles and who will take on a pro job next month at Chicago.

Hogan, although beaten at Pinehurst and Greensboro, still ranks up with the favorites, who must include about a dozen men since no single one has been playing in any particular streak. In the last two tournaments Benny at least had the minor satisfaction of seeing his 1940 records stand up. His 273 here last year also is not likely to be bettered, since the boys will be playing summer rather than winter rules and the entire tournament will be played at Biltmore Forest. Last year it was over three courses, one the easy Asheville Country Club's.

There will be 18 holes each day, with the last round Sunday.

Howard Horses To Run in East

Los Angeles, March 26 (AP).—Porter's Cap, Charles S. Howard's Kentucky Derby candidate, will leave early next week for the East.

Accompanying the youngster will be Mioland, sensational 4-year-old; Hy Camp, Handy Justice and Painted Savage.

Trainer Tom Smith will ship directly to Havre de Grace, Md., and will train Porter's Cap for the Chesapeake Stakes next month. Jockey Buddy Haas, who won seven stakes at Santa Anita, will ride the Howard candidate in the Derby, May 3.

Desire Baseball Games

The Miller Furniture Co. nine is looking for a game for Sunday with unlimited competition. Call Bucky Nairn at Capitol Heights 675.

Lady Jack Does a Little Stratosphere Work

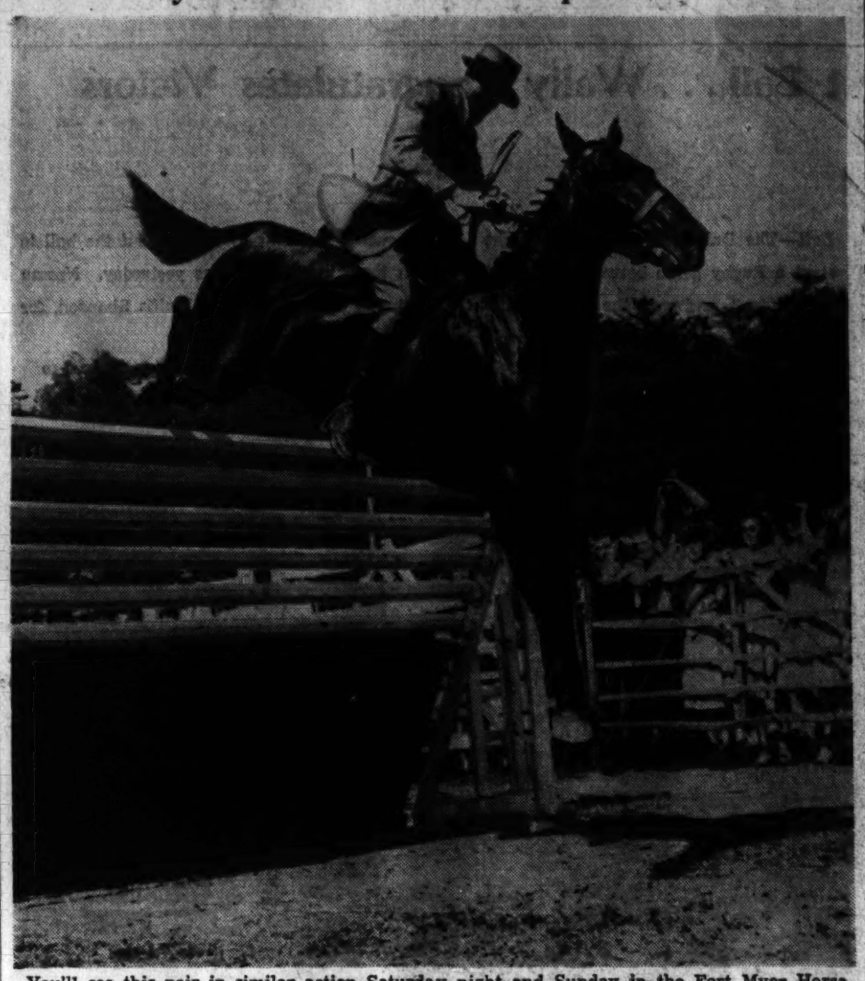

You'll see this pair in similar action Saturday night and Sunday in the Fort Myer Horse Show for the benefit of the Soldiers, Sailors and Marines Service Club. It's Gardner Hallman taking his talented jumper, Lady Jack, over the 6-foot jump in last spring's Washington Horse Show, when they won the skyscraper event

G. W. Baseball Team Opens With Buckeyes

Frank McGinnis will be George Washington's probable starting pitcher against Ohio State tomorrow as the Buckeyes open a two-day invasion of the District after a week's play in the South.

The opening game of the District's collegiate baseball season will be played on the Ellipse while the Buckeyes move to College Park on Saturday to meet Coach Burt Shipley's University of Maryland diamonders.

McGinnis will be relieved about the sixth inning—no sooner, Coach Ev Morris hopes—as he wants to give two or more of his mound prospects early workouts. The G. W. infield will include Roy McNell at first base, Bobby Gilham on second and Jim Fitzgerald on third. Shortstop and the catching posts have not been filled.

George Oertel, Len Sokol and Scott Gudmundson, who received permission to skip spring football practice for the diamond, are virtual sure starters in the outfield.

Ohio State's southern journey included a double victory over Randolph-Macon Tuesday and a 5-1 triumph over Richmond yesterday, while they meet the Spiders again today. Eight lettermen are back from the team that won 11 and lost 14 last year.

Semipro Baseball Team Desires Games

Glen Burnie's semipro nine is looking for games with District, nearby Maryland and Virginia semipro diamonders for the season. A member of the Baltimore Semipro League for the past several seasons, the Glen Burnie team was left without a schedule when the league failed to organize.

George E. Taylor, of Glen Burnie, phone 147, is arranging the schedule.

Johnny Goodman Injured as Car Skids, Overturns

Lamar, Colo., March 26 (AP).—Johnny Goodman, Omaha golfer, suffered head and neck bruises yesterday when his car skidded and overturned near Syracuse, Kans.

GOODMAN

Goodman told physicians he lost control of his machine after suddenly coming upon two automobiles stalled on the icy highway. The golfer was en route from Wichita, Kans., to Denver.

He is receiving hospital treatment here.

Dr. N. M. Burnett said X-ray examination disclosed no serious injury and that Goodman, who won the National Open title in 1933 and the National Amateur championship in 1937, probably would be able to leave tomorrow.

Navy Opens Lacrosse Saturday

By the Associated Press

Annapolis, Md., March 26.—Only four veterans will be in the line-up of the Navy lacrosse team when it opens its campaign Saturday against Dartmouth.

Illness and two graduations in one year have taken more than 25 of the men from last year's stick squad. Coach "Dinty" Moore has been working all month to develop a team from players on last year's junior varsity and plebe teams.

Close attack and goal defense will be the strongest links of the Navy team that will take the field Saturday. Larry Green, who headed up the Midshipman attack last year, will be back at in-home with Dick Lazenby, star of last year's plebe team, at out-home.

Andrews on Club

Frank Andrews, up from the 1940 junior varsity, will be first attack, while Dick Bond, Harry Kelley and Dave Peto are first-line reserves.

Dick Creecy, veteran of last season, will be in the net again this year. He will receive strong backing from George Klauer and Art Emerson, who alternated at goal-tending for the plebes last year.

Midfield plans were upset by the illness of Capt. Spence Howard and Scroggie Wiley, veterans who were slated to carry the heaviest play. John Drew, Reserve Blanchard Randall and Gus Brady, of last year's plebe team, are now scheduled to start Saturday's game. They will be relieved by Bill Peach, Irad Oxley, Bill Montgomery and Bob Carter.

Weems in Line-up

Bee Weems, at point, is the only experienced player in Navy's close defense. Coaches have been at work to develop the desperately needed big stickmen, and Bob Andersen, from last year's plebes, will start at first defense, with Bill Rusch at cover point.

Coaches look to Joe Sliwka, Bob Day, Bob Norton, Bob Nye, Jim Unger, Swain and Barrett for support in the close defense.

Games this year will be played on Worden Field, which was used as the varsity field until three years ago.

Sioux City May Get Into League

Sioux City, Iowa, March 26 (AP).—Inclusion of Sioux City in a four or six-team Western Baseball League this year was discussed here today by a group of businessmen, but no decision was reached.

Sphas Beat Washington Bruins, 30-28

The Philadelphia Sphas, champions of the American Basketball League, were forced to unlimber their championship caliber in turning back the Washington Bruins, 30 to 28, before a crowd of 1,200 fans at Turner's Arena last night in a game that got a bit rough in the closing moments.

The Bruins were materially handicapped by the loss of Wilmeth Sidat-Singh, outstanding forward, who was ruled out of the game at the last minute because of contract difficulties. It seems that the Renaissance five still has a claim to his services and prevented him from appearing against the Philadelphians.

After trailing by a five-point margin in the early portion of the initial period, the Bruins came to life when Cooper, Sealey, Smith and Briscoe all hit the hoops to close the gap and bring the count to 14-13 with less than a minute of play remaining. It was then that Briscoe dropped in a two-pointer that gave the Washingtonians the only lead they held during the evening. This was short-lived, however, for Slim Weiner, the Spha center, matched it just as the whistle blew to give his club the lead, 15 to 15, as the half ended. Weiner, incidentally, was the big man of this period, accounting for a total of eight points, his only scoring in the game.

Tarzan Stars

Paced by Soupy Campbell, Tarzan Cooper and Percy Smith, the Bruins made a determined bid throughout the final session, but the Sphas met each charge with ammunition of their own and were able to keep out front, although they were extended all the way. Petey Rosenberg, chunky guard; Ivy Gothofer and Inky Lautman took the lead in the numerous counter attacks which the Sphas were forced to make to stave off the constantly battling Bears.

Big Tarzan Cooper, who played 40 minutes of outstanding defensive basketball and also tied with Weiner for top scoring honors, gained his final point via the foul route just 35 seconds before the gun.

In a preliminary game the Royal A. C. won the District colored independent championship sponsored by the Community Center, when they barely nosed out the Urams, 24 to 23, in a tilt that was tight all they way. The Royals got off to a slow start and were trailing, 7-4, at the quarter. However, they began to roll in the second stanza, paced by lanky Ed Washington, and caught the Urams to assume a 13-12 advantage at the midway mark. They were extended in the final two periods, but were able to maintain their lead, despite a field goal by Charlie Bundy in the last second of play.

Sphas	G	FG	F	Wash. Bruins	G	FG	P
Possner,f	1	0	2	Campbell,f	2	1	5
Lautman,f	1	0	2	Smith,f	3	0	6
Wolfe,f	2	0	4	Sealey,f	1	1	3
Rosan,f	1	0	2	Williams,f	0	0	0
Weiner,c	3	2	8	Cooper,c	2	4	8
Gothofer,g	2	0	4	Briscoe,g	3	0	6
Torsoff,g	2	0	4	Wright,g	0	0	0
Rosenberg,g	2	0	4				
				Totals	11	6	28
Totals	14	2	30				

Referee—Chuck Solodare (American Basketball League).

Royal A. C.	G	FG	P	Urams	G	FG	P
Washington,f	3	0	10	Holloway,f	2	1	5
Palmer,f	0	0	0	Matthews,f	0	0	0
Stewart,f	2	2	6	Henderson,f	1	1	3
Rich,c	1	2	4	Lancaster,f	0	0	0
McKelvin,g	1	2	4	Sheffield,g	0	0	0
Payne,g	0	0	0	Gould,c	3	0	6
				Powell,g	0	0	0
Totals	9	6	24	Bundy,g	2	2	6
				Hopkins,g	1	1	3
				Miner,g	0	0	0
				Totals	9	5	23

Referee—Curley. Umpire—White.

Vols Elect Captain

Knoxville, Tenn., March 26 (AP).—Bernie Mehen, of Wheeling, W. Va., leading scorer for the Southeastern Conference Champion Tennessee cagers, tonight was elected captain of the 1942 squad.

Mehen is a junior in the College of Education.

Dixon Leads At Ice Palace With NewMark

Calvin Dixon was the leading pin artist in the Washington Automotive League at the Ice Palace as his high game of 157 led to a record set of 421, which upped the former high by one stick. Dixon's team, L. P. Steuart, were inspired by his clever work and with their star's help rolled a single of 642 and set of 1,789, both efforts season highs by 12 and 3 pins, respectively. L. P. Steuart, McMahon Chevrolet, Paul Bros. and Trew Motor scored sweeps over Wolfe Motor, E. J. Payne, Capital Cadillac and Emerson & Orme No. 2, respectively.

ICE PALACE

Gene Murphy's big counts for the night of 136-358 were what it took for his Rifles team of the U. S. Chamber of Commerce League to win highs of 563 and 1,617. Baron von Chase also found the Ice Palace drives to his liking for he aided Murphy with a nice 334 set. The Rifles took care of the league-leading Aces three straight times to hoist themselves to within four games of top position.

ARCADIA

Elliott, Hibbs and Frey, Hamilton, tied for high game in the Bankers League at Arcadia with 145 each while Hollidge, Riggs, paced his team to top totals of 622 and 1,795 with his own nice 385 set.

PENN RECREATION

Premier Cab drivers at Penn Recreation applauded Waldorf Reed last night, for he added eight sticks to the individual game record, counting 172, which he followed with a splendid 415 set to lead his Rock Creek Church Road boys to high game of 609. The highs also helped them take three straight from opponents. Caldwell's 401 for Burlington aided in getting high set with 1,709 to maintain the team in first place. Gray, Directors, shot a 406 set.

NORTHEAST TEMPLE

Pete Garbardini, Jimmie's Grill, and George Mullineax, Kavokos Grill, were the best pinmen in the Temple Minor meet at Northeast Temple, the first with high single of 153 and the latter with the best set of 397 which sparked his team to high total of 1,091 while the Jimmie's Grill boys took the top game after a 613 pinfall. Standard Brands, Wolfe's Market and Eastern Pharmacy won all three from opponents.

QUEEN PIN

Bert Lynn, Shaffer Flower Shop, had top single of 144 in the Southeast League at Queen Pin with George Olson's 388 count making it possible for his Boyles Bar team to take honors with 627 and 1,751, and winning 2-1 over the Redmen to stay out in the lead. The second-place Shaffer quintet won the odd game from Rosson Motor to strengthen its position while Brinkley's scored a sweep over Quality Shop.

BROOKLAND

Dick Lauxman, Shop Office, and Robby Robinson, Telephone Sets, ruled the Brookland Recreation drives last night in the Western Electric meet, the first getting top game of 140, while the latter's 380 set helped his mates collect a record game of 617 and high set for the night of 1,664, and three straight from Hand Sets team as well. Shop Office, leading the league with 45 and 30, scored a sweep over the Typists. Telephone Sets is two games behind Shop Office.

Greenbelt Five Wins Over Marion A. C.

Led by Confair, their star forward, Greenbelt's basketball lads came through with a 25-22 victory over Marion A. C. last night to top the play at Roosevelt gymnasium in the District Recreation Department basketball league. Confair led the way with 10 points.

Air Duct took the spotlight at Central with a close 30-22 victory over Eckington, with Love leading the attack by scoring 10 points. At Tech, Regal Clothiers fought their way to a 25-22 victory over St. Martin's in a close battle that saw Regals' Burns also pile up 10 points.

In other games at Roosevelt, Corner Cafe routed Crusaders, 30 to 12. The FBI girls' team nosed out Agriculture at Central, 14 to 12; Garvins bowed to Fort Hunt, 26 to 18, at Tech; Census Ranchers were defeated by Census Farmers, 33 to 23, and National Baptist easily took the Ramblers in stride, 29 to 19.

Naiman Five Beats 6th Presbyterian

Naiman Photos got off on the right foot in the first game of the playoffs for the Roosevelt Recreational League championship by defeating Sixth Presbyterian's basketball team, 31-to-16, last night at Tech High gymnasium.

Sam DiBlasi, with 8, and James Quidley, with 7 points, led the Naiman attack.

Naiman Ph.	G	FG	F	Sixth Presbr.	G	FG	P
Smith,f	1	0	2	J. Hunter,f	0	0	0
Mandes,f	1	0	2	C. Hunter,f	1	0	2
Kelly,f	2	1	5	Bowling,f	0	0	0
Kemper,f	1	0	2	McCollum,f	2	0	4
Quidley,g	3	1	7	Roddizer,g	2	1	5
Hurley,g	2	1	5	Roschlan,g	1	0	2
Di Blasi,g	4	0	8	Atwood,g	0	0	0
				Coleman,g	1	1	3
Totals	14	3	31	Totals	7	3	16

Scores

COLLEGE BASEBALL
Michigan State, 6; Univ. of Georgia, 4.
Ohio State, 5; Richmond, 1.
L. S. U., 5; Minnesota, 1.
North Carolina, 5; Springfield, 2.

COLLEGE GOLF
Univ. of Virginia, 3; Ohio State, 1.
Lehigh, 4; Guilford, 2.

WOMEN'S A. A. U. BASKETBALL
Davenport Stones, 33; Des Moines Thompsons, 31.
Little Rock Vivers, 24; Dallas Hornets, 14.
Des Moines A. I. B., 24; Pittsburgh Westinghouses, 15.

EASTERN AMATEUR HOCKEY
River Vale Skeeters, 7; N. Y. Rovers, 3.

COLLEGE TENNIS
Colgate, 4; Davidson, 2.

NATIONAL CATHOLIC HIGH BASKETBALL
St. George (Evanston), 41; Central Catholic (Hammond), 26.

Washington Lacrossemen To Drill Today

Tuning up for the season's inaugural with Washington and Lee Saturday at 3 o'clock on the polo field, Potomac Park, the Washington A. A. Lacrosse squad will practice this afternoon at 4:30 on Fairlawn Field.

The District stickmen have been hard hit by the loss of Ed (Pappy) Daly, recuperating from injuries suffered in an airplane crash, "South" Sothoron, crack attack man, and a couple of others snared by the Army draft. Bob Williams, who will play at home against the Generals, is slated to join the colors April 18.

Washington will line-up as follows for the curtain-raiser: Goal—Johnny Muncks; point, Ed Fletcher; cover - point, "Boots" Hoskinson; first defense, Oden Bowie; second defense, Howard Randall; center, Jim Kane; second attack, Rod Brooks; first attack, Joe Deckman; out home, Leo Hantske; in home Williams.

Dan Larner, assistant business manager, will double up as team trainer.

The complete schedule:
March 29, Washington & Lee University, here.
April 5, West Chester Teachers, here; 9, Johns Hopkins, Baltimore; 19, Mount Washington, Baltimore; 26, University of Maryland, College Park.
May 3, North Carolina, here; 10, University of Virginia, here; 17, Baltimore A. C., here.

Abe Simon Makes Grade as Deputy Police Official

By the Associated Press

Long Beach, N. Y., March 26.—Abe Simon, the heavyweight giant who went 13 rounds with Joe Louis last Friday night in Detroit, was appointed deputy police commissioner of this Long Island community today by Mayor Theodore Ornstein.

Simon, summer resident of Long Beach, served as a patrolman here in the summers of 1937, 1938 and 1939. The mayor is also the police commissioner.

Colored Table Tennis Tourney Slated Monday

The table tennis tournament of the newly organized interdepartmental Recreational Council, comprised of colored employes, starts Monday, March 31, and continues through April 2.

Navy Department has entered the outstanding team to date in the event restricted to Government employes. Play will be for The Washington Post trophies.

Ventilating System Slated for Uline's

Contracts for installation of an elaborate ventilation system, consisting of giant fans, has been let by Raoul LeMat, manager of Uline's Ice Arena, Promoter Ray Alvis announced yesterday.

The big $700,000 ice cavern was so thick with smoke that it looked more like a London fog the night of the Billy Conn-Dan Hassett incident, but Alvis insists the new fans will remedy all that.

With the advance sale for the Baer-Galento brawl approaching the $12,000 mark, Alvis yesterday took off for New York to confer with Mike Jacobs on the possibility of bringing Joe Louis to Washington to fight the winner.

Galento is scheduled to report in Washington for a public workout a week from today, and Buddy will arrive a week from Saturday. Tickets for the fight are on sale at Uline Arena, and Alvis said the supply of $5 ringside seats are almost exhausted.

Phils, Giants Test Nats' Win Streak

NATS, from Page 19.

getting some lusty swats with great frequency.

"I'm willing to believe, now, that Bloodworth was not in good health last season," said Harris. "He made no complaints at any time, but this spring he confided that he had been under the doctor's care. He says he is now fit, and he must he, because he's coming up with ground balls that he couldn't touch last season."

Another source of gratification to Harris is Roger Cramer's hitting. During his first few games, Cramer could not buy a hit and looked like anything except a fellow who was one of thethree men in the league last year to make more than 200 hits. However, Cramer was forgiven during his slump on the theory that he had reported late and his batting eye was rusty. In recent games he has been stinging the ball.

Chilean Meets Chilean as Ski Experts Arrive in Washington

Associated Press Photo

Six men strong, the Chilean ski team steps off a train from Sun Valley, Idaho, to be greeted by Dr. Leo Rowe (extreme right), director of the Pan American Union. Dr. Rowe shakes hands with Mrs. Enrique Zorrilla, wife of one of the skiiers. Team members are (left to right) Enrique Zorrilla, Mrs. Zorrilla, Eugenio Errazuriz, captain; Arturo Podesta, Dr. Rowe. Rear (left to right) are Jaime Zegers, Ignacio Errazuriz and Luis Mitrovich. They're here for the day

By Joaquin Muirhead
Post Guest Writer

(Mr. Muirhead, a newspaperman from Santiago, Chile, is for several weeks a member of The Post staff.)

Since yesterday, another group of Chilean people is in Washington. They arrived here at 4:45 p. m. from Chicago. They have been in the United States two months and during this time they have competed in meets at various Eastern and Western resorts. All of them make up the Chilean ski team. This team was originally made up of seven men. One of them, Julio Zegers, broke both legs, and he is still at the North Conway, N. H., Memorial Hospital.

The rest of the team is formed of Eugenio Errazuriz, captain; Ignacio Errazuriz, Luis Mitrovich, Jaime Zegers, Enrique Zorrilla y Arturo Podesta, manager.

These seven Chilean men are trying to make a better understanding between Chile and this country.

Many times, this kind of people can do a real job, because everybody has an interest in sports and games. For instance, some years ago many people of Europe and United States began to have an interest in Chile because they had the opportunity to see some of the most famous Chilean boxers. In the United States, Quintin Romero, Luis Vicentini, Tani Loayza, Aturo Godoy and Antonio Fernandez. Our "Fernandito") have made a big performance. American people remember still the Chilean tennis woman called Anita Lizana, who won the championship of Forest Hills some years ago. And now, North American people know a little more about Chile because they have heard of the Chileans who make up the ski team.

Anyway, the visit of the Chileans will serve to renew a friendly sports relation of several years standing.

Naturally, skiing is something very new for us. We cannot make any comparison with the North American people where 3,000,000 people ski. The captain, Eugenio Errazuriz, said yesterday that he is very satisfied with the results they have had. The Chilean ski team won second place in the Pan American Ski Championships. The first place belongs to Canada, and the third to the United States. He thinks that is a very good performance, especially for the Chilean team.

With the team arrived a Chilean woman, Mrs. Gloria Zorrilla, Enrique Zorrilla's wife. She is the only woman who made the trip with the Chilean team.

The Chilean Ambassador gave the members of the Chilean ski team a reception yesterday, from 6 to 7:30 p. m. at the Embassy, and today the president of the Ski Club of Washington will offer them a lunch at the National Press Club.

Baker Keeps 3 Badminton Championships

Joe Baker won his third consecutive District Closed Badminton Championship last night at Kensington Armory and shared in the men's doubles and mixed doubles for the fourth successive year as the tournament closed without a semblance of an upset.

Baker defeated Shep Holt, 15-4, 15-1, in the finals in a match in which the story is not altogether told by the score. Holt carried the champion in long rallies but seldom provided the winning punch.

Baker paired with Chevy Chase golfer Louis Mackall to defeat John Edwards and Mac Whitcomb in the men's doubles in three sets, while Polly Thompson was his winning partner in the mixed doubles, over Mackall and Charlotte Decker.

Miss Decker, ranked in the District and Middle Atlantic tennis rankings, blanked Polly Thompson in the first set of the women's singles and won the second, 11—6. The champion and Polly Thompson then took to the court together and defeated Frances Rowan, well known in golf and tennis circles, and Janet Wilson in women's doubles.

FINAL RESULTS

Women's Singles
Charlotte Decker defeated Polly Thompson, 11-0, 11-6.

Men's Singles
Joe Baker defeated Shep Holt, 15-4, 15-1.

Women's Doubles
Decker and Thompson defeated Frances Rowan and Janet Wilson, 15-9, 15-3.

Men's Doubles
Joe Baker and Louis Mackall defeated John Edwards and Mac Whitcomb, 15-7, 15-13, 15-4.

Mixed Doubles
Joe Baker and Polly Thompson defeated Louis Mackall and Charlotte Decker, 15-8, 15-6.

Women's Consolation Singles
Melva Sannebeck defeated Rosslyn Pope, 8-11, 11-6, 11-8.

Men's Consolation Singles
Dr. John O'Donoghue defeated John Wilkinson, 15-9, 15-13.

Former Colored Pugilist Surprised at Stage Success

By Jack Cuddy.
United Press Staff Writer

New York, March 26.—Canada Lee, the "Sepia Cinderella Man," is groggier today at finding himself the star of a Broadway play, than he ever was during some 250 battles in the ring.

Before this afternoon's matinee of the four-star drama "Native Son," this smooth-muscled Negro with the slightly cauliflowered ears and blinded right eye squirmed about on his dressing room chair in the St. James Theater.

"I'm completely bewildered," he said. "I don't know what to do about all this. I don't know what to say to people or how to act in public. I feel sort of punchy for the first time."

Lifted from pugilism's scrap heap by a talent that he scarcely understands, Canada Lee was acclaimed by the press, drama critics and the public.

The 34-year-old Lee admitted he liked this adulation, as he pasted up another telegram of congratulation on the nearly filled wall of his dressing room.

"It's sort of like I wanted it to be, only it isn't quite," he said. "I want to be welterweight champion of the world, and I would give my life's blood if all this praise was for me winning the title, instead of making a hit on the stage."

Yes, the brown-skinned man in the purple bathrobe admitted that he got far more kick out of his ring triumphs than those of the theater.

"There's no thrill in all this world like the roar of the crowd when the referee counts 10 over a tough opponent," he said. "You can't compare the polite applause of theater audience with the lusty sweep of a fight mob's voice in Madison Square Garden."

The crowd quit roaring for this medium-sized, youngish - looking Negro in 1933 when he retired because his right eye had gone completely blind. Lee, who battled with such notables as Jack Britton, Vince Dundee, Izzy Grove, Jimmy Britt and Bucky Lawless suffered an injury to his right eye in December, 1929, in a bout with Andy Divodi.

Four years later the eye staged a permanent blackout. He couldn't see a left jab coming. So he quit—almost penniless because he always had been free with his ring earnings, a soft touch. Those were dismal days. He kept alive by leading Negro orchestras, since his name was well known in Negro social circles.

Things were pretty bad for Lee in 1935, when he was sitting in a Harlem Y. M. C. A. one night listening to the reading of a play, "Brother Mose," for the WPA Theater. With time on his hands, Lee was merely a spectator as a director was selecting a cast. By mistake, he was asked to read a part. He read it and was the most surprised person in the place when given the part. Later he played in "Stevedore," "Macbeth," "Haiti" and "Mamba's Daughters." Meanwhile, he became warm friends with Director Orson Welles, who picked him for the lead in "Native Son."

Playing the part of Bigger Thomas, a bewildered Negro killer, Canada Lee has evoked raves from the critics. But Lee can't understand it. He wishes he was welterweight "champeen" instead.

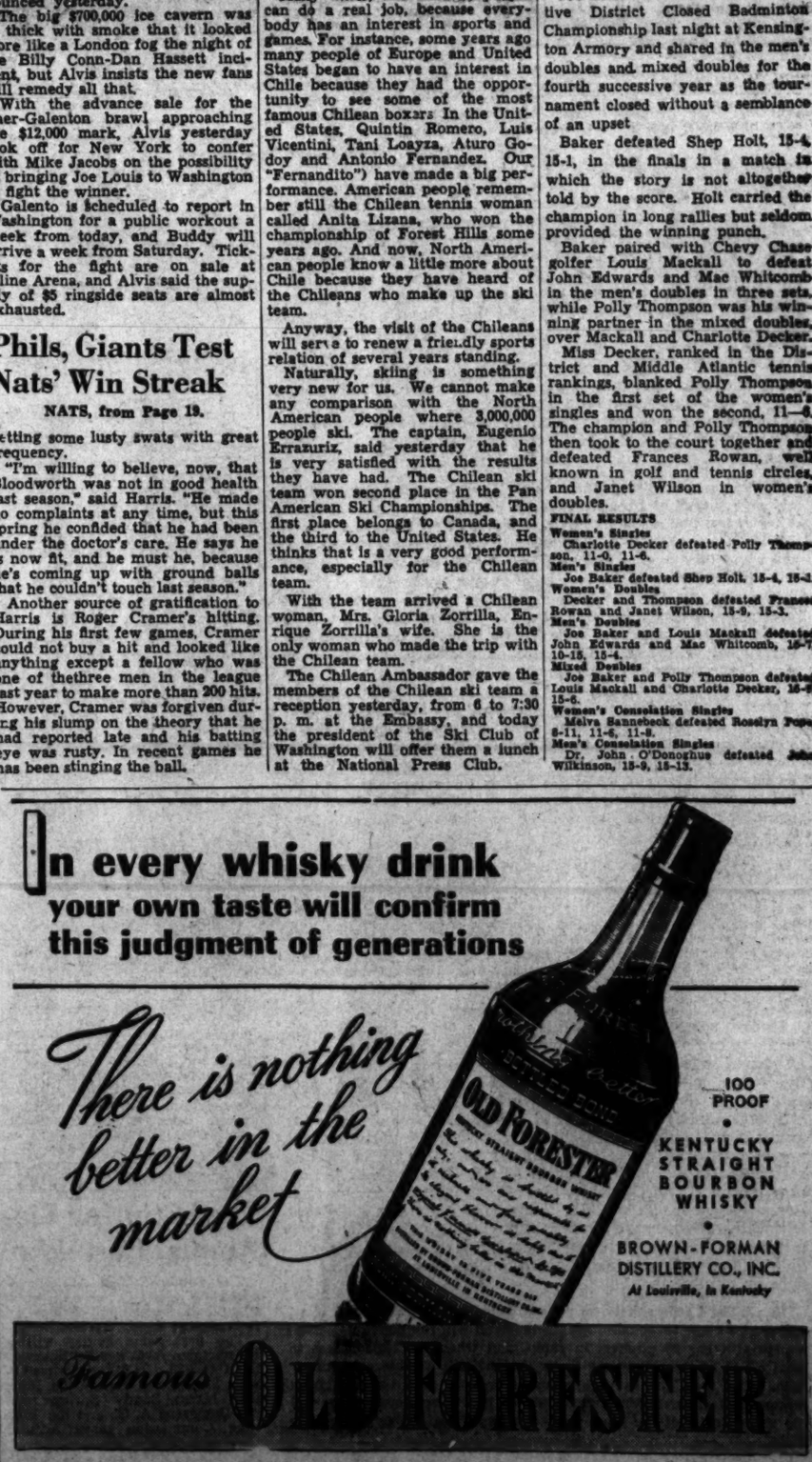

Gerald Walker Aids Cleveland in 3 to 2 Defeat of Tigers

Giants Beat Cincinnati Reds, 9 to 8

Former Nat's Dash From Second Gives Tribe Victory; Other Baseball News

By the Associated Press

Fort Myers, Fla., March 26.—A daring dash from second base by Gerald Walker gave the Cleveland Indians a 3-to-2 victory over the Detroit Tigers today.

Walker was on second in the eighth inning as Ray Mack drove a long fly to Center Fielder Barney McCoskey. He was on his way as soon as McCoskey took the ball and slid into home plate with the winning run.

The Indians were particularly gratified at their victory, because it came at the expense of Floyd Giebell, the rookie who on last September 27 defeated Bob Feller in the game which knocked the Indians out of the pennant race.

Feller allowed only two hits in three innings today, while the Indians knicked Giebell for five in four innings.

Detroit	010 010 000	2	5 0
Cleveland	011 000 01x	3	7 2

Giebell, Newhouser (5) and Tebbetts; Feller, Harder (4), Dorsett (7) and Desautels, Hemsley. Winning pitcher, Dorsett; losing pitcher, Newhouser.

Homers Plentiful As Giants Beat Reds

Miami, Fla., March 26 (AP).—With homers dropping over the short fences at the rate of one an inning, the New York Giants outblasted the Cincinnati Reds today for a 9-to-8 victory.

Both teams did all their scoring in the early innings and the Giants did it a little better and made Jim Turner their victim. His successors, Bucky Walters and Bob Logan, stopped all the heavy-hitting but it was too late.

A hit by Jimmy Gleeson or Frank McCormick in the eighth, when the Reds loaded the bases with one out, would have turned the tide, but Rookie Bob Carpenter fanned Gleeson and made McCormick send up an infield pop.

Cincinnati	002 500 000	8	14 1
New York (N)	025 300 00x	9	11 1

Turner, Walters (6), Logan (8) and Baker, Riddle; Gumbert, Carpenter (8) and Hartnett. Winning pitcher, Gumbert; losing pitcher, Turner.

Doerr Homers 3 Times As Red Sox Beat Phils

Miami Beach, Fla., March 26 (AP).—Bobby Doerr cracked three homers today to drive in five runs, and lead the Boston Red Sox to an 11-to-7 victory over the Phillies.

Altogether seven roundtrippers were made. Jimmy Foxx, of the Sox, and Joe Marty, Johnny Rizzo and Tommy Livingston, of the Phils, got the others.

The Phils led until the sixth when Boston made five runs off Southpaw Vito Tamulis.

Boston (A)	200 105 003	11	12 1
Philadelphia (N)	400 111 000	7	15 2

Hash, Dickman (6) and Pytlak; Pearson, Tamulis (5), Jones (7) and Livingston. Winning pitcher, Hash; losing pitcher, Tamulis.

Browns' Homers Help In Defeat of Cats

Brownsville, Tex., March 26 (AP).—The St. Louis Browns used three home runs to good advantage today to defeat the Fort Worth Cats, of the Texas League, 10 to 5.

The homers were by George McQuinn, Harlond Clift and Chet Laabs.

Johnny Allen was pounded for seven hits and three runs in four innings, but the Brownies finally got rolling and racked up 15 safeties off three Fort Worth hurlers. Vern Kennedy finished on the hill for St. Louis and gave up five hits.

It was a contest until the seventh inning, when the Brown put over four runs.

St. Louis (A)	102 010 402	10	15 1
Fort Worth (Texas)	210 000 020	5	12 4

Allen, Kennedy (5) and Grube; Marberry, Greer (4), Milstead (7) and Easterwood. Winning pitcher, Allen; losing pitcher, Greer.

Los Angeles Defeats Chicago Cubs, 12-11

Ontario, Calif., March 26 (AP).—The Chicago Cubs scored 11 runs on 20 hits, but lost an exhibition game to Los Angeles of the Coast League today, 12 to 11.

Shortstop Pete Warstler put the Cubs in the lead with a home run just before Clay Bryant relieved Vern Olsen on the mound. Bryant became the losing pitcher by yielding seven runs in two innings.

Chicago (N.)	000 422 030	11	20 2
Los Angeles (PCL.)	102 202 50x	12	11 1

Olsen, Bryant (6), Hendrickson (8) and Todd, George (6); Benatti, Fallon (5), Thomas (8) and Collins, Heim (7).

Walker Cooper Stars, Cards Win, 5 to 3

St. Petersburg, Fla., March 26 (AP).—Walker Cooper, the rookie whom the St. Louis Cardinals are counting on to handle their catching chores, gave the Brooklyn Dodgers something to remmeber today.

He batted in four runs with a triple, double and single to give the Redbirds a 5 to 3 exhibition victory over the Dodgers.

Herman Franks and Dixie Walker hit home runs for Brooklyn.

Brooklyn	101 001 000	3	7 1
St. Louis (N)	000 010 22x	5	6 1

Swift, Wisker (6) and Franks; Vandenberg, Lee (4), Lyons (7) and Cooper. Winning pitcher, Lyons; losing pitcher, Wicker.
Boston (N) vs. "B" vs. Minneapolis, canceled

Vaughn's Homer Beats Chisox for Pirates

Los Angeles, Calif., March 26 (AP).—Arky Vaughn's homer—his second in two days—today came in the ninth inning with a mate aboard and gave the Pittsburgh Pirates an 8-to-7 triumph over the Chicago White Sox.

Lee Handley also hit for the circuit for the Pirates and Joe Kuhel and Dario Lodigiani each homered to keep the White Sox in the game.

Pittsburgh (N.)	210 020 003	8	12 1
Chicago (A)	002 030 201	7	11 3

Sewell, Buisher (8) and Lopez; Halbell, Humphries (4), Appleton (7) and Dickey.

'You're in the Navy Now,' Tunney Tells Top-Ranking Boxers

Associated Press Photo

Gene Tunney, now a lieutenant commander in the Naval Air Reserve, chats with the pro boxers who will act as physical training instructors for the Navy. Left to right—Tunney, Frank Poredo, Jimmy Webb, Patsy Peronne, Tommy Tucker, Georgie Abrams, Washington middleweight; Cal Cagni, Steve Belloise and Al Nettlow

Steve Mamakos Sought as Foe Of Arena Victor

Negotiations with Matt Twomey, manager of Steve Mamakos, to obtain the services of Steve against the winner of Monday night's Cocoa Kid-Andre Jessurun fight at Turner's Arena will be opened today, Matchmaker Gabe Menendez announced yesterday.

Menendez is launching his annual spring hunt for talent for Griffith Stadium boxing shows, and Mamakos, who just recently fought a great battle with Tony Zale, National Boxing Association middleweight champion, is the biggest drawing card on the local scene just now.

If his is unable to get Mamakos for the Cocoa-Jessurun winner, Menendez will go after Phil Furr, the perennial welterweight campaigner who just recently knocked out Vinnie Vines.

Mamakos already is signed for an April 28 fight at Uline Ice Arena with Ernie Vigh, under the promotion of Mike Jacobs and Ray Alvis.

Cocoa and Jessurun will arrive in Washington tomorrow morning and will hold public workouts at Turner's Fourteenth and W Streets Arena at 1 and 2 p. m., respectively.

Seattle Triumphs Over A.'s on 3 Hits, 3-1

Anaheim, Calif., March 26 (AP).—Seattle made the most of three hits today to beat the Philadelphia Athletics, 3 to 1.

Seattle combined two of its hits with three bases on balls to score all three runs in the first three innings off Phil Marchildon. Thereafter Neuman Shirley and Lou McCullom held Seattle to one bingle in six innings.

A double by Dee Miles scored the A's run in the first inning.

At Anaheim, Calif.—		R.	H.	E.
Seattle (P. C.)	102 000 000	3	3	1
Philadelphia (A.)	100 000 000	1	5	3

Barrett, Gregory (6) and Campbell, Stagg (7); Marchildon, Shirley (3), McCullom (6) and Lloyd.

Boston (N) "A" vs. St. Louis (A), canceled by agreement.
Washington vs. Kansas City (AA) (rain).

It's Lieut. Comdr. Tunney Now; Ex-Champ To Make D. C. His Base; Abrams Also in Navy

By Edward T. Folliard

Post Staff Writer

Lieut. Comdr. James Joseph (Gene) Tunney, U. S. N. R., took over a desk at the Navy Department yesterday and prepared to direct the athletic program for the entire Navy, not just a part of it.

It will be a two-fisted Navy in the image of its chief, Secretary Frank Knox, the old Rough Rider, who exercises in his pajamas for 15 minutes every morning, plays golf in the snow and otherwise goes for Teddy Roosevelt's "strenuous life."

Commander Tunney already has recruited a "stable of top-flight pugilists to help him teach Uncle Sam's officers and bluejackets how to jab and duck. They include fighters like George Abrams, middleweight contender, and Steve Belloise, also a middleweight. These two and a dozen other boxers and physical instructors are giving up good purses and salaries to come into the Navy as boatswain's mate, first class, or chief boatswain's mates. Their base pay will be $84 and $99 a month.

"There's not a palooka in the lot," said Tunney, talking about the boxers. Why, the least in the group got $5,000 for a fight in Madison Square Garden last week."

Having thus dipped briefly into the slang of the prize ring, Commander Tunney changed his course and talked much as he would talk when sitting down with George Barnard Shaw, Prof. William Lyon Phelps and others of his erudite cronies.

He talked about the spiritual values in discipline and he quoted the Roman philosopher, Marcus Aurelius, on first conquering oneself.

The Navy always has had a good physical training program, Tunney said. His job was to "integrate" it. The chief value of boxing and other athletics, he said, was that they made for discipline, and he explained that a man who got into the habit of doing exercises at command would learn to do other things at command.

"An army is as good as its discipline," Commander Tunney observed, and he directed the interviewers' attention to Europe for confirmation of this.

His blue eyes lighted up as he recalled his World War days. It was as a Marine Corps private in France that he won the heavyweight championship of the A. E. F., and then went on to cudgel his way to the heavyweight championship of the world and a $1,000,000 purse in his 1927 fight with Jack Dempsey.

He quit fighting when he was at his peak, and today at 43 there is not a mark on his face to recall his prize-ring days. He is happily married to the former Polly Lauder, is the father of three sturdy sons, and has a home in Connecticut and a 500-acre estate on Maryland's Eastern Shore. He also has that vocabulary that used to baffle the boys at his training camp.

"In the Marine Corps," Tunney said yesterday, "I learned something about the philosophy of discipline, not only discipline per se. I learned that discipline had spiritual values as well as material values. And it is the philosophy of discipline that gives me the greatest spiritual satisfaction now when I am about to take over this program.

"Remember what Marcus Aurelius said: 'That until one has fought and conquered himself, he is not equipped to take on others.'"

Since Tunney never was a "killer" in the ring, and since he had to depend on skill, intelligence and patience, he must have found Marcus Aurelius a good man to have in his corner.

Washington will see a lot of Commander Tunney in the future. He will visit the various naval stations, but his base of operations will be here—on the third floor of the Navy Department, where his immediate boss will be a four-striper, Capt. F. U. Lake, who is director of training for the Bureau of Navigation.

For the last several months, Commander Tunney has confined his efforts to the four naval air stations in Florida and Texas—Jacksonville, Pensacola, Miami and Corpus Christie. In announcing yesterday that Tunney's field was being enlarged to take in the entire country, the Navy praised his work in the South.

Bob Brownell Enters Georgia Golf Tourney

Bobby Brownell, whose broken leg last year interrupted his streak as twice king of the District golfers, will play in the Southern Intercollegiate Championship at Athens, Ga., April 10, 11 and 12.

Brownell and his Duke University golf teammates are on a tour of Florida schools that supplanted the usual Northern trip and the match with Georgetown.

The entire Duke team will enter the Southern intercollegiate play as well as the following Southern Conference Tournament at Pinehurst, N. C.

Brownell was ranked at the top of the local amateurs in 1938 and 1939 when the Duke senior and Manor Club representative was apparently on his way to national honors. He suffered a broken leg in an impromptu soccer scrimmage at the university last fall, however, and it handicapped him throughout the season. He played his first tournament competition in August.

J. V. Brownell, Bob's father and himself a low handicapped golfer, reports the blond youngster is back on his game now and will be a threat in the intercollegiate events before taking another crack at local competition here after graduation.

Measles? Phoey! Nancy Had 'Em; Won Title Anyway

By the Associated Press

Portland, Oreg., March 26.—Nancy Merki, 14-year-old Portland swimmer, had the measles when she won the National 440-yard free style championship for women at Buffalo, N. Y., last week.

Members of the Multnomah Athletic Club girls swimming team, National 400-yard relay champions, disclosed on return from Buffalo today that Miss Merki did not suspect the disease until she broke out with a rash on the train two days ago.

A doctor said then the illness almost had run its course.

District Table Tennis Play Set Saturday

The 1941 District of Columbia Table Tennis Championships are scheduled for the Chevy Chase Ice Palace starting Saturday afternoon at 3 o'clock, with finals going on Sunday commencing at 8 p. m.

The final ranking tournament of the season, the event already has 35 entrants on the list. Men's and women's singles, men's doubles and mixed doubles are on schedule, thus giving all players a chance to win one of the handsome trophies or medals as runners-up. Carolyn Wilson, present D. C. and Eastern women's queen, will defend her title, as will Stanley Fields, No. 1 ranking men's star of Washington.

Upsets May Prevail

Lou Fields, Ice Palace court manager, states there is a good chance of upsets with Elias Schuman, D. C. champion for four years and never less than a runner-up in important ranking tournaments of recent months, and Lou Gorin figuring as dark horses. Gorin recently made Lazlo Bellak, former national champion, go five games before winning. Jimmy Shea, diminutive star of 15 years, is also another dark horse, having recently defeated big Bill Pierce, Government Employes' champion, on two different occasions. This match alone, should the draw throw them together, would prove the highlight of the tournament.

Event to Determine Rankings

Polly Wofsey, crowned queen in the recent Government Employes' tournament, has been practicing daily and is expected to give pretty Caroline Wilson a real run for the title. Mrs. Wofsey has been women's champion of Greenbelt, Md., the past three years.

Sanctioned by the D. C. T. T. A., the Saturday event is the most important of the year locally as its results will largely determine final rankings of local table tennisers. Tickets are on sale at the Ice Palace, A. A. A. and the Sports Center.

Hockey Eagles To Be Feted Here Tonight

The Eastern Hockey League Champion Eagles, who have mopped up with about everything on the ice in these parts, will go in for a little heavy dining and dancing tonight when followers of the Washington club will pitch a testimonial dinner at the Continental Hotel.

The dinner, coming on the eve of the Eagles' final home game at Riverside Stadium, will be strictly informal and was arranged at the request of local fans following the Eagles' title-winning victory recently in Baltimore.

There'll be a crop of the usual eulogies to the players, and the dinner and dance will follow at 7 p. m. Coach Redvers Mackenzie will introduce the individual players.

Tomorrow night's final game at Riverside Stadium will be with the River Vale Skeeters and will be a combination United States Hockey Association and Eastern League game, starting at 8:30. The Eagles close their Eastern League season against the Atlantic City Sea Gulls Saturday night in Atlantic City and play the final hockey association game in Boston Sunday afternoon against the Olympics. Tickets for tonight's testimonial dinner to the Eagles are on sale at Riverside Stadium and will be available there until 6 p. m. today.

Walter Haight Club Contest

The Walter Haight Club contest closes Friday at midnight. If you haven't sent in your entry you had better hurry.

Write a four-line verse, jingle or rhyme and get Haight (pronounced Hate) in it. If you are a club member, simply mail it to the Haight Club Contest, Washington Post.

The person who sends in what the judges believe is the most clever verse will receive a Bowie badge and a ticket to the opening game. The second winner will have his or her choice of a badge or a ticket. Third place wins the badge or ticket remaining.

If you are not a club member, mail in a dime and a self-addressed, stamped envelope with your entry. The dime goes to the Children's Hospital Blood Bank Fund and your membership card will be mailed to you.

Judges for the contest, which closes at midnight March 28, are Arch McDonald, WJSV; Art Brown, WOL, and Ben Bane Dulaney, sports editor of The Post.

Postscripts . . .

Orlando, Fla., March 26.—Joe Engel's visit to the Nats' camp today reminded Clark Griffith that he is in an embarrassing spot. . . . Griffith must turn over to the Chattanooga club a first baseman in something of a hurry. . . . At the end of last season, the Nats' owner promised Engel that he would send First Baseman Jimmy Vernon to Chattanooga on option for the 1941 season, whereupon Engel sold his first baseman, Alex Hooks, to Knoxville. . . . Now Griffith has discovered a great need for Vernon by his own club and Chattanooga is without a first baseman. . . . The Nats own three first sackers, Vernon, George Archie and Jack Sanford, but there are complications that may prevent any of them going to Chattanooga. . . . Archie could protest to Judge Landis if the Nats tried to send him to Chattanooga. . . . On the theory that he came out of a Double A league and was being sent to a lower league. . . . Sanford says he will quit baseball unless he is retained by the Nats or at least sent to a Double A league. . . . Tomorrow the Nats' bosses will announce the minor league destination of a dozen rookies who will be released. . . . Ben Chapman is still nursing a sore elbow on his throwing arm, an annual trouble of the outfielder in the spring. . . . If Bucky Harris were to name his best outfield on the basis of performances in the exhibition games thus far, it would be: Johnny Welaj in left field, Sammy West in center, and George Case in right. . . . But Ben Chapman and Doc Cramer are regarded as fixtures, along with Case. . . . The Nats' jaunt to Miami tomorrow will be their first venture into the Florida metropolis since they started training at Orlando six years ago. . . . Against the Phillies on Friday they will be meeting up with two former Washington players, Manager Doc Prothro who played third base for the Nats in 1923, and Catcher Walter Millies who was with the club for three seasons until he was traded four years ago. . . . Griffith and Harris are very, very worried about Uncle Sam's threat to take Buddy Lewis into his army "within 60 days."—POVICH.

MICKEY VERNON

Mildred Burke, Patsy Miller Rassle Tonight

Mildred Burke, who claims the world's feminine wrestling championship, will risk her record of never having lost a match in 380 trips to the mat and also her title tonight at Turner's Arena. Opponent for the pretty Columbus, Ohio, girl will be Patsy Miller, a Nevada cowgirl, who gallops around the ring like she rides the range in her native Carson City.

The gals won't be the only attraction. Joe Cox, the Kansas Krasher, will be back for the third straight week putting his Rough Man No. 1 crown right on the line against Lou Plummer, of Baltimore.

As for Miss Burke, she needs little introduction. Ten times the strong Ohio lass has wrestled here, and each item she comes through with amazing power to down her opponents.

Miss Miller, in her only appearance two weeks ago, made a favorable impression spilling Hazel Forbes. That victory won her the shot at Champion Burke.

Other matches tonight show Warren Bockwinkle, the St. Louis ace, against Pierre DeGlane, French Canadian; Fred (Legs) Grobmier, scissors kingpin, against Joe DeValteau, also French, and Milo Steinborn, the ole reliable, against Tommy Marvin, better known as Chief White Feather. The starting time is 8:30.

Hockey Semifinals Set Tonight

Toronto, March 26 (AP).—President Frank Calder of the National Hockey League announced today the Stanley Cup semifinal playoff series between the Detroit Red Wings and the Chicago Black Hawks will open in Detroit tomorrow night.

The second game of the best-of-three series will be played in Chicago Sunday night, and the third, if necessary, in Detroit next Tuesday night.

Ohio State Nine Defeats Richmond, 5-1

By the Associated Press

Richmond, Va., March 26.—Richmond University's Southern Conference champions were handcuffed by two Ohio State pitchers in their opening baseball engagement today and dropped a 5 to 1 decision to the Buckeyes.

While Jim Sexton and Gene Dornbrook were breezing along in fine style for the invaders, limiting the Spiders to five well spaced hits, the Richmond hurlers were giving up nine hits, six om them bunched in two disastrous innings.

Al Wheeler, portsider from Fredericksburg who started his first varsity game for the Spiders, was touched for two runs in the second and his successor, Capt. Ned Butcher, was greeted with a four-hit, three-run outburst in the sixth.

Ohio State	020 003 000	3	9 1
Richmond	000 001 000	1	5 3

FEATS of POWER
ROCKY MOUNTAIN SHEEP OFTEN DESCEND SHEER CLIFFS IN HEADLONG
20 FOOT LEAPS!
FOR POWERFUL HOPS... GET
ESSO EXTRA
PUTS MUSCLE IN YOUR MOTOR

Automatic Shifting!

(IN ALL FOUR FORWARD SPEEDS)

ONLY drive in the world that eliminates the clutch pedal entirely and gives fully automatic shifting! And you get snappier getaway, smoother cruising and better gasoline economy!

AND NO CLUTCH PEDAL TO PUSH!

Have You tried HYDRA-MATIC DRIVE?

OPTIONAL AT EXTRA COST ON ALL MODELS OF

OLDSMOBILE

SEE YOUR NEAREST OLDSMOBILE DEALER

Caution—Pounds at Work:

Pieces of Haight

Washington, D. C.

Dear Boss,

I've been up to my three chins all day in secretarial work for the Walter Haight Club. I just turned to myself and said, "Miss Haight, take a letter." It was about time I was getting around to one of these little homey communications, too. The private copy boy you assigned to me, you know that former Harvard sprinter, has been warmed up for more than an hour ready to make his usual dash to the composing room with the Haight letter.

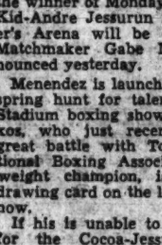

HAIGHT

And that's not all, Boss, the printers have been peeping in the door grumbling about quitting if they don't get a chance to set the type on my stuff.

Now listen, boss, I can't get in bad with the printers. They have been doing my spelling for years and, besides, they are jolly fellows and I like them. I don't want to play any favorites and furthermore somebody is going to get hurt if the present system of placing the Haight letter on the copy-cutter's desk and letting the printers dive for it isn't stopped.

I would be much obliged to you if you would see that it might be a good idea to have one man set the whole thing instead of giving small parts to several printers. Then the laughing would be confined to one linotype a night, see?

Well, Boss, there's one thing about this Walter Haight Club. It is a real down-to-earth outfit. The members write anything they happen to think of and I write back anything that comes to my mind. For instance, today I received a letter from a member complaining about not getting his membership card. He really let me have it, Boss. But, somehow, I think he should have a little more respect for my office as president, even if I did elect myself unanimously.

I could take it, Boss, as far as the contents of the main part of the letter about the membership card were concerned, but when he got to the end I thought he would have signed off "Good luck, dear President," or "It's a pleasure to be a member" or "One of your loyal followers." Well, he didn't. He just wrote "Shoot the card to me, Lard."

Well, Boss, the Haight Club membership cards are being mailed out. I have licked those self-addressed envelopes until you would think I were a kitten with a sore paw. (Now ain't that Boss, if you would write a memo to Foreman Lynn and ask him to let them draw for it. Then again, a cute way of puttin it?)

I'll say one thing about licking those envelopes, a guy surely gets variety. I licked a brown one and I could have sworn that the glue had been mixed with Old Bolton. But, taking them all in all, Boss, they ain't caviar and now I believe I know what that radio man means when he talks about that "taste thrill that is Forever Yours."

Please pass along the word that the big Haight contest closes at midnight Friday. And tell the gals and pals to let me have their entries. Details of the contest will be found elsewhere on the sports pages, if the guy who puts the paper together hasn't lost the type.

I've been swamped with mail all day. I wonder if the contest or the Blood Bank Fund couldn't have just a little bit to do with it?

I gave you that Little Potatoes (We're Hard to Peel) piece yesterday, Boss, so I guess it will be O. K. with you if I pass along some samples of the entries in the contest.

Here's one from Mrs. Charles W. Magee and she writes on a sheet of paper headed by a Florida scene which includes Flamingos, bathing beauties, a sandy beach and some Pelicans. It goes:

So Haight's a potato,
Now isn't that screwy,
But pass me the gravy,
I'll see you at Bowie.

Sooner or later somebody had to bring up that pig picture you slipped into the paper on me. G. H. Klaus gets in a few licks at his majesty, King Pounds, with these lines:

There is an old tout named Walter Haight,
Who writes letters to the boss and Jake;
He uses a picture of a pig for bait,
But we all know it is another view of Haight.

I don't know whether he has been doing anything else of late but E. P. Sanford is carrying off first prize in the quantity division. He sends in nine and this deserves attention:

Hold tight! Along the street there comes
A rumbling sound that wakes the sleeping bums;
A wheezing sound that rocks the roofs on high.
Hold tight—Walter Haight is passing by.

If we have space for one more, let's put in this tidbit from Mrs. B. M. Sampsel, out Bethesda way. From somewhere she seems to have gathered the impression that I'm a bit chubby. She writes:

I'll pay the freight for Walter Haight,
And send him down to Miami,
But such a rate for such a weight,
Better I should send for Miami.

And so ends another day.

Always your busy bee,

HAIGHT AND HAIGHT.

HIGH IN FAVOR
BECAUSE
IT'S LONG ON FLAVOR!
RED LABEL—8 years old
BLACK LABEL—12 years old
Both 86.8 proof
BORN 1820 . . . still going strong
IT'S SENSIBLE TO STICK WITH
JOHNNIE WALKER
BLENDED SCOTCH WHISKY
CANADA DRY GINGER ALE, INC., NEW YORK, N. Y., Sole Importer

Local Distributor: Forman, Inc., 1460 Okie St. N.E., Washington, D. C.

Kings Blue Takes Redlands Purse at Tropical Park Oval

Arcaro Rides Winner, 2d Of Program

Jockey Albert Bodiou Injured at Post Before First Race; Donna Leona Second

By the Associated Press

Tropical Park, Fla., March 26—Kings Blue, a quick-striding son of Blue Larkspur from the stable of Huntley & Sher, accounted for feature honors here this afternoon when he led home four other sprinters in the 6 furlong Redlands purse, decided over a slow track as the result of more overnight rain. The 6-year-old black horse gave Jockey Eddie Arcaro a double as he whirled over the finish line with two lengths to spare in the good time of 1:11 3-5. The victor was an 11 to 10 favorite.

The elderly, tiny mare Donna Leona, purchased for $4,200 in a recent paddock sale by Mrs. T Christopher, earned second money by a length and a half under Conn McCreary. J. B. Campbell's Devil's Crag was an easy third over High One and Commencement.

Albert Bodiou, who was to have ridden High One and several other horses, was absent from the saddle as the result of a mishap that occurred at the post before the first race. Bodiou's mount in that event, Rolls Rough, unseated the boy and inflicted a painful bruise with his roof in the region of Bodiou's lower ribs. The rider was taken to a hospital for observation but reports were that he was not seriously injured.

Donna Leona showed fine speed away from the gate and quickly opened up a daylight lead while disposing of commencement. Kings Blue moved into the runner-up spot after 2 furlongs and collared the pacemaker entering the stretch. He drew away with little effort. Devil's Crag, which has been racing in distance affairs, closed well but too late to threaten.

Tropical Park Entries, Jockeys, Marvel Ratings

FIRST RACE—Six furlongs; purse, $1,000; for maiden 3-year-olds.
6 Shore Leave (Arcaro) 111 12-1
7 *Old Smoothy (Luce) 111 15-1
8 Alchemy (Meade) 111 10-1
9 War Shadow (Meade) 111 6-1
10 *Hasty Million (Oliver) 111 20-1
11 Darby Dita (Pool) 116 20-1
12 Equivoel (Rosen) 116 20-1
13 Bold Risk (Bodiou) 116 20-1
14 Blowing Rock (Torres) 116 10-1
15 *Wise Dean (MacAndrew) ..106 10-1
16 *Bad Cold (Parise) 111 8-5
17 Waller (Caffarella) 116 3-1
18 Bay Fox (Arcaro) 116 20-1
1 Queen's Barge (McMullen) 111 20-1
2 C'tess Abbott (McCreary) 111 20-1
3 Rose Red (Schmidl) 111 15-1
4 Insco Seth (McCreary) 116 20-1
5 Gala Song (Wright) 111 20-1
SECOND RACE—Six furlongs; purse, $1,000; claiming; for 4-year-olds and upward.
8 *Inviting (Connelly) 111 10-1 322
9 Ghostflyer (McMullen) 116 6-1 323
10 Mack's Arrow (Wholey) 114 4-1 322
11 Transday (Pool) 113 12-1 320
12 *Some Polly (Briggs) 101 20-1 311
13 High-Fair (no boy) 109 15-1 320
14 Gennaro (Meade) 113 6-1 315
15 *Morning Mail McA'drew) ..108 20-1 317
16 Lady Wo (Seabo) 108 12-1 314
17 Indian Penny (Arcaro) 114 5-1 318
18 *Foggy Day (Bates) 103 5-1 318
1 *Cantovino (Luce) 106 5-1 320
2 Come Home (Robart) 106 20-1 314
3 *Grandstar (Lindy) 108 5-1 327
4 Jessie O. (Peres) 106 10-1 313
5 *Sweeping Dame (Parise) .103 20-1 320
6 *Cruising (Meynell) 108 10-1 314
7 Airlap (Arcaro) 113 12-1 312
THIRD RACE—Six furlongs; purse, $1,000; claiming; for 4-year-olds and upward.
2 High Plaid (Gonzales) 116 4-1 326
3 *Remarkable (Meynell) 113 8-5 328
4 Abbasside (Seabo) 113 5-1 334
5 Cardinalis (Ryan) 113 4-1 334
6 Boss Hoss (Bodiou) 113 8-1 323
1 *My Shadow (MacAnd'w) .103 6-1 331
FOURTH RACE—Six furlongs; purse, $1,000; claiming; for 3-year-olds.
7 *Mexicana (MacAndrew) ..106 10-1 316
8 Meritorious (Cowley) 116 10-1 319
9 Largo Mint (Meade) 116 10-1 317
10 Owasse (Le Blanc) 116 4-1 317
11 Beamy (May) 111 19-1 318
12 Frontier Jane (Moore) 108 10-1 318
13 Gen. Planet (F. A. Smith) .111 20-1 316
1 Milk and Honey (May) 110 5-2 318
2 *Okabbit (Meynell) 106 20-1 318
3 Red Mantilla (Robart) 111 14-1 317
4 *Art of War (MacAndrew) .107 10-1 317
5 Notforme (Gonzales) 111 10-1 318
6 *Hermar (Connelly) 106 15-1 322
FIFTH RACE—One and one-sixteenth miles; the Southland; purse, $1,200; allowances; 4-year-olds and upward.
5 Corydon (Arcaro) 114 3-1 331
6 Royal Man (Meade) 116 2-1 340
7 *Sirasia (MacAndrew) ..108 10-1 329
8 *Miss Quiz (Hightshoe) ..104 10-1 328
1 *Play House (MacAndrew) .111 12-1 331
2 *Master Key (Connelly) ..103 20-1 329
3 Shot Put (May) 116 3-1 339
4 Burn's Stick (McCreary) ..108 12-1 323
SIXTH RACE—One and one-sixteenth miles; purse, $1,000; claiming; for 4-year-olds and upward.
4 Manamaid (DeLara) 111 4-1 322
5 *Jay Bee Dee (Briggs) 109 8-1 317
6 Big Rover (Vedder) 114 5-2 321
1 Flying Silver (McCreary) .109 2-1 325
2 *Okapilida (MacAndrew) ..104 15-1 320
3 Brown Bomb (Ryan) 116 5-1 325
SEVENTH RACE—One mile and 70 yards; purse, $1,000; claiming; for 3-year-olds.
9 In Question (Arcaro) 113 2-1 322
10 Red Burr (Caffarella) 113 8-1 315
11 Joe Pete (Wholey) 113 8-1 307
12 Socratic (McCreary) 113 5-1 315
13 All Even (Milligan) 108 8-1 316
14 Wee Scot (Schmidl) 108 15-1 315
15 *Cheetah (MacAndrew) 103 10-1 317
16 Treadon (Meade) 111 5-1 316
17 *Blush's Bride (H'shoe) ..103 20-1 311
18 Cloudy Night (Taylor) 108 15-1 311
1 *Gertrude K. (Briggs) 100 20-1 313
2 Dotwill (Bodiou) 108 20-1 310
3 Sparkling Heel (Le Blanc) .106 12-1 314
4 Esta (Johnston) 105 15-1 315
5 *Rasnak (Meynell) 105 20-1 312
6 Hasty Penny (Lowe) 110 20-1 308
7 *Charming Sudie (Luce) ..100 20-1 315
8 Garden Gal (Meade) 108 10-1 312
EIGHTH RACE—One and one-eighth miles; purse, $1,000; claiming; for 4-year-olds and upward.
7 White Front (Taylor) 114 10-1 314
8 Radio (Ryan) 116 6-1 325
9 *March'g Feet (Haskell) ..106 8-1 322
10 Noodles (Wholey) 109 12-1 317
11 *Sir Reigh (Briggs) 111 8-1 313
12 Consul (Arcaro) 116 6-1 321
13 Top All (Oliver) 111 5-1 317
14 Sir Reynard (Arcaro) 114 3-1 318
15 Beau Do (Bodiou) 116 15-1 316
16 *Dissembler (Oliver) 111 15-1 320
17 *Flyaway Hat (Peres) 111 20-1 312
18 *Gimco (Briggs) 111 20-1 309
1 Brown Slave (McCreary) ..109 20-1 319
2 *Pansiona (no boy) 111 20-1 314
3 *Bow and Arrow (Brennan) 111 20-1 317
4 Mis Qo-ed (McCreary) 109 20-1 321
5 Gamester (Wholey) 114 20-1 314
6 *Maenezra (Haskell) 109 20-1 314
SUBSTITUTE RACE—Six furlongs; purse, $1,000; claiming; for 4-year-olds and upward.
7 Ebony Fly (Meade) 108 6-1 317
8 *Palco (Haskell) 108 10-1 315
9 *Phenomenal (Connelly) ..108 20-1 314
10 Posterity (Meade) 113 3-1 324
11 Smilin Jack (Arcaro) 111 12-1 318
12 *Ambuscade (Briggs) 101 4-1 322
13 Johnny Q. (McCreary) 111 4-1 313
14 Batter (Wholey) 116 6-1 318
15 Tuscrosa (Williams) 113 20-1 315
16 *Patapsco (Haskell) 108 6-1 326
17 *Golden Cargo (Meynell) ..101 20-1 315
18 *Demote (MacAndrew) 103 20-1 310
1 Sea Cadet (Taylor) 113 12-1 310
2 Deepdene (Ryan) 111 4-1 321
3 Strange Times (De Lara) ..111 20-1 320
4 Double Whisk (Pool) 113 20-1 322
5 *Myrna (Connelly) 108 20-1 318
6 Orchard Run (Bodiou) 114 20-1 320
*Apprentice allowance claimed.
Horses listed in order of post positions.
First post, 2 p. m., E. S. T.
Weather clear, track slow.

Tropical Park Charts

WEDNESDAY, MARCH 26, 1941.
WEATHER, CLEAR; TRACK, MUDDY.

FIRST RACE—Four furlongs. Purse, $1,000. For 2-year-olds; claiming. Start good from Puett gate. Won driving; place same. Went to post at 2:16. Off at 2:16½. Winner, River Divide Farm's ch. f. (2), by Pomponious—Mam Mam. Trained by R. T. Shepp. Value to winner, $700; second, $180; third, $90; fourth, $30. Time, 0:49⅘.

Horses	Jockeys	Wgt.	Post	Start	¼	Stretch	Finish	Straight
CHARLAMAR	(Caffarella)	110	7	7	4^h	5^1	1^1	$4.25
PAIRAMELIA	(Kaufman)	106	6	4	2^2	1^2	2^1	6.95
MISS VICTORY	(MacAndrews)	106	5	2	3^1	3^1	$3^{1½}$	21.30
TRY FIN	(Haskell)	107	4	6	$5^{1½}$	$4^{½}$	4^h	90.15
DARBY DEMON	(Pool)	114	10	8	$7^{½}$	6^4	$5^{1½}$	17.30
ROLLS ROUGH	(Rollins)	111	8	5	1^h	$2^{½}$	6^1	20.05
WESLOW	(Robart)	111	9	9	9^1	$8^{½}$	7^h	77.75
RUTHS GIRL	(Ryan)	108	1	11	$10^{½}$	9^1	8^2	1.65
TOURIST LADY	(Leblanc)	110	12	1	$8^{½}$	7^1	$9^{½}$	17.40
BRAVE SIR	(Arcaro)	113	2	3	6^h	$10^{1½}$	$10^{1½}$	5.00
VILLAGE LAD	(McCoy)	111	3	10	11^2	11^2	11^h	45.50
FALCON	(Hightshoe)	103	11	12	12	12	12	78.35

*Two-dollar mutuels paid—CHARLAMAR, $10.50, $5.80, $4.70; PAIRAMELIA, $5.70, $5.20; MISS VICTORY, $9.90.

CHARLAMAR, breaking and running greenly round the turn, closed fast on the outside when straightened into the stretch and won going away. PAIRAMELIA, quickest to get going, drew out in the first quarter mile, but then faltered when challenged. MISS VICTORY came through on the inside in the last furlong and held TRY FIN safe.

SECOND RACE—Six furlongs. Purse, $1,000. For 4-year-olds and upward; claiming. Start good from Puett gate. Won driving; place same. Went to post at 2:44. Off at 2:46. Winner, J. H. Carr's blk. f. (4), by Cohort—Conservancy. Trained by R. Metcalf. Value to winner, $700; second, $180; third, $90; fourth, $30. Time, 1:12⅘.

Horses	Jockeys	Wgt.	Post	St.	¼	½	Str.	Fin.	Straight
DUSKY GIRL	(McCreary)	109	3	3	1^h	1^1	2^2	1^h	$17.35
VALDINA JACK	(Delara)	114	9	6	2^4	2^2	1^h	2^2	3.50
QUEEN ECHO	(Gonzales)	111	11	1	$3^{½}$	$3^{1½}$	3^2	3^2	37.35
NEDDIE LASS	(MacAndrews)	104	8	7	7^1	5^1	4^2	4^h	13.10
APROPOS	(Robart)	114	1	8	9^1	10^2	6^1	5^h	19.30
NO ENDING	(Hill)	111	5	11	$8^{½}$	$7^{½}$	$5^{½}$	$6^{½}$	20.20
WANNA HYGRO	(Ryan)	109	10	10	10^2	$8^{½}$	$9^{1½}$	7^2	*5.60
WISE COUNSEL	(Wholey)	116	2	9	6^1	9^h	7^1	8^h	2.85
JUDFRY	(Dabson)	109	7	5	5^1	4^1	$8^{½}$	9^1	17.00
GOLD BAND	(Huff)	116	6	4	11	11	11	10^2	5.20
DONNAGINA	(Haskell)	104	4	2	4^1	5^h	10^2	11	61.85

Two-dollar mutuels paid—DUSKY GIRL, $36.70, $13.40, $10.10; VALDINA JACK, $5.30, $4.30; QUEEN ECHO, $15.10.

DUSKY GIRL displayed good speed in the going, saved ground turning into the stretch and, closing gamely to vigorous pressure, outlasted VALDINA JACK. The latter, a forward contender on the outside, headed the winner at the furlong pole, but McCreary outrode DeLara. QUEEN ECHO, a forward contender all the way, easily held the others safe.

Daily Double—CHARLAMAR and DUSKY GIRL Paid $203.60.

THIRD RACE—Six furlongs. Purse, $1,000. For 3-year-olds. Start good from Puett gate. Won driving; place same. Went to post at 3:14. Off at 3:14. Winner, Mrs. F. Scully's ch. c. (3), by Pilate—Whimsical Miss. Trained by T. Queen, jr. Value to winner, $700; second, $180; third, $90; fourth, $30. Time, 1:12⅘.

Horses	Jockeys	Wgt.	Post	St.	¼	½	Str.	Fin.	Straight
PONTY	(Arcaro)	116	7	1	4^h	4^1	$3^{½}$	$1^{½}$	$0.90
HOMEWARD BOUND	(MacAndrews)	111	5	5	$6^{1½}$	5^2	4^2	2^1	7.05
IRISH DAY	(Ryan)	113	6	4	3^2	2^1	2^2	$3^{1½}$	†9.00
BIT O'GREEN	(Connolly)	109	3	2	$1^{1½}$	$1^{1½}$	1^1	4^{10}	2.45
WITHIN	(Cortelletty)	111	1	3	2^1	3^2	5^2	5^1	20.55
GRAND CENTRAL	(Wilson)	108	4	7	7	7	6^2	6^2	†
BREEZE	(Wholey)	112	2	6	5^1	6^2	7	7	36.15

†P. L. Kelley and T. B. McGrath entry.

Two-dollar mutuels paid—PONTY, $3.80, $2.80, $2.20; HOMEWARD BOUND, $4.40, $2.50; IRISH DAY (entry), $2.80.

PONTY broke alertly, but lacked speed and was outrun in the early stages. He responded to intermittent punishment in the last half mile, gained steadily while saving ground and outlasted HOMEWARD BOUND in the final drive. HOMEWARD BOUND, also slow to get going, came between the leaders at the furlong pole, closed with good courage, but could not get up. IRISH DAY forced a fast pace in the footing and faltered slightly at the end.

FOURTH RACE—One mile and 70 yards. Purse, $1,000. For 4-year-olds and upward; claiming. Start good from Puett gate. Won ridden out; place driving. Went to post at 3:41. Off at 3:42. Winner, Huntley & Sherr's b. c. (4), by Bosworth—Merry Gal. Trained by M. Rieser. Value to winner, $700; second, $180; third, $90; fourth, $30. Time, 1:45⅗.

Horses	Jockeys	Wgt.	Post	St.	¼	½	¾	Str.	Fin.	Straight
MERRY SON	(Ryan)	113	5	5	5^1	4^1	2^1	1^2	1^1	$2.35
REDROCK CANYON	(McCreary)	118	7	7	7^2	7^1	5^2	2^1	2^2	1.05
WISE WILL	(Meynell)	110	6	6	6^1	5^1	4^1	5^2	3^1	9.25
DULCIMER	(Luce)	111	1	2	1^1	1^1	1^h	3^1	4^h	14.85
DUNPRESSE	(Haskell)	107	2	4	2^1	2^1	3^2	4^1	5^2	38.35
OLD RIVER	(Connolly)	109	4	8	8	8	7^h	7^2	6^2	9.90
TOWN LEAGUE	(MacAndrews)	107	8	1	3^2	$3^{½}$	6^2	6^2	7^2	28.35
JULES LAZARD	(Pool)	112	3	3	4^h	6^2	8	8	8	46.85

Two-dollar mutuels paid—MERRY SUN, $6.70, $2.70, $3.10; REDROCK CANYON, $2.70, $2.60; WISE WILL, $3.70.

MERRY SON, on the outside and under light restraint the first half mile, moved up steadily thereafter and opened up a commanding lead entering the stretch, but was ridden out briskly to withstand REDROCK CANYON's bid. The latter, sluggish in the early stages, finished fast in the last furlong. WISE WILL also closed strongly in the stretch run.

FIFTH RACE—Six furlongs. Purse, $1,200. For 4-year-olds and upward. Start good from Puett gate. Won driving; place same. Went to post at 4:11. Off at 4:12. Winner, Huntley & Sher's blk. h. (6), by Blue Larkspur—Sunny Queen. Trained by M. Rieser. Value to winner, $850; second, $200; third, $100; fourth, $50. Time, 1:11⅗.

Horses	Jockeys	Wgt.	Post	St.	¼	½	Str.	Fin.	Straight
KINGS BLUE	(Arcaro)	112½	2	3	3^{nk}	2^1	1^h	$1^{1½}$	$1.10
DONNA LEONA	(McCreary)	105	1	1	$1^{1½}$	1^1	2^2	2^2	3.60
DEVILS CRAG	(Ryan)	116	4	5	5	5	5	3^2	7.20
HIGH ONE	(Wholey)	113	5	4	4^2	3^h	$4^{1½}$	4^{nk}	4.85
COMMENCEMENT	(MacAndrews)	101	3	2	2^h	4^2	$3^{½}$	5	6.45

Two-dollar mutuels paid—KINGS BLUE, $4.20, $2.70, $2.30; DONNA LEONA, $3.80, $2.90; DEVILS CRAG, $3.50.

KINGS BLUE, in tight quarters on the inside to the stretch turn, moved to the front rapidly when obtaining clear passage and drew out in the stretch run. DONNA LEONA broke fast, showed keen speed in the footing, but came wide entering the stretch and held on well in the final drive. DEVILS CRAG, outrun early, closed fast through the stretch.

SIXTH RACE—One and one-sixteenth miles. Purse, $1,000. For 3-year-olds; claiming. Start good from Puett gate. Won driving; place same. Went to post at 4:39. Off at 4:39. Winner, Lamar Stock Farm's dk. ch. g. (3), by Rolled Stocking—La Planche. Trained by M. Shapoff. Value to winner, $700; second, $180; third, $90; fourth, $30. Time, 1:45⅗.

Horses	Jockeys	Wgt.	Post	St.	¼	½	¾	Str.	Fin.	Straight
BANKER JIM	(McCreary)	113	3	4	4^1	5^1	$3^{1½}$	$2^{½}$	1^h	$1.55
KAHYRITE	(Lindy)	111	1	1	$5^{½}$	4^h	1^h	1^1	2^2	2.55
FLYING PLAID	(MacAndrews)	108	4	2	1^h	2^2	2^2	3^2	$3^{1½}$	6.10
BLUMERE	(Haskell)	106	2	5	6	6	5^1	4^2	4^2	4.05
FLANK	(Quattlebaum)	116	5	6	3^1	3^h	$4^{1½}$	5^2	5^2	17.25
BRASS BELL	(Strickler)	108	6	3	2^2	1^h	6	6	6	19.95

Two-dollar mutuels paid—BANKER JIM, $5.10, $3.10, $2.70; KAHYRITE, $3.40, $2.90; FLYING PLAID, $3.40.

BANKER JIM, eased off the pace the first half mile, gained steadily under urging the remainder of the trip and wore KAHYRITE down in the closing strides. KAHYRITE displayed good speed, raced FLYING PLAID into defeat, held on stubbornly when challenged, but could not stave off the winner's challenge. FLYING PLAID, used up in racing BRASS BELL into submission the first half mile, faltered in the final furlong.

SEVENTH RACE—One and one-sixteenth miles. Purse, $1,000. For 4-year-olds and upward; claiming. Start good from Puett gate. Won driving; place same. Went to post at 5:06½. Off at 5:06½. Winner, A. C. Ernst's b. g. (4), by Halcyon—Transit. Trained by J. H. Skirvin. Value to winner, $700; second, $180; third, $90; fourth, $30. Time, 1:45⅗.

Horses	Jockeys	Wgt.	Post	St.	¼	½	¾	Str.	Fin.	Straight
ALHALON	(MacAndrews)	106	4	3	6^2	6^2	5^2	$3^{1½}$	$1^{½}$	$6.25
PANORASCOPE	(Haskell)	103	6	7	5^2	$3^{1½}$	2^2	1^h	$2^{½}$	7.40
YES OR NO	(McCreary)	111	5	4	$1^{1½}$	1^1	1^h	$2^{1½}$	3^h	2.20
PUMPGUN	(Kaufman)	116	2	1	4^h	4^1	$4^{1½}$	5^2	4^h	5.90
BALLOTER	(Arcaro)	113	1	2	3^1	5^h	5^2	4^h	5^2	5.25
PRINCE DEREK	(Ryan)	111	3	6	7	7	7	6^2	6^{12}	6.30
COMMENDADOR II	(Robart)	112	7	5	2^h	2^{nk}	6^1	7	7	8.50

Two-dollar mutuels paid—ALHALON, $14.50, $8.90, $5.30; PANORASCOPE, $10.20, $4.60; YES OR NO, $3.30.

ALHALON, rated off the early pace until straightened into the stretch, closed fast on the outside and, wearing the leaders down, won going away. PANORASCOPE followed the pace well upon the outside, took a short lead through the stretch, but then faltered when the real test came. YES OR NO showed his usual speed and saved ground, but began to weaken at the furlong pole and just lasted for third place.

EIGHTH RACE—One mile and 70 yards. Purse, $1,000. For 4-year-olds and upward; claiming. Start good from Puett gate. Won driving; place same. Went to post at 5:37½. Off at 5:38. Winner, J. H. Carr's ch. g. (7), by Sun God II—Erin's Bride. Trained by R. Metcalf. Value to winner, $700; second, $180; third, $90; fourth, $30. Time, 1:44⅘.

Horses	Jockeys	Wgt.	Post	St.	¼	½	¾	Str.	Fin.	Straight
ERINS SUN	(Briggs)	110	3	5	3^1	2^h	$1^{½}$	1^h	1no	$6.45
GAY HOUR	(Haskell)	108	5	1	5^1	6^1	$5^{½}$	$2^{½}$	2^1	9.05
BAGGRAVE	(Ryan)	110	1	8	6^1	5^h	3^h	3^h	3^1	12.70
GRAND LAMA	(McCreary)	113	8	4	7^2	7^2	6^1	4^1	4^1	7.60
GREY DOLL	(MacAndrews)	102	10	7	9^1	9^2	7^1	5^2	5^4	7.00
HOWELLVILLE	(Wells)	112	9	3	2^1	3^1	$8^{½}$	7^4	$6^{½}$	48.95
LADY VAL	(Oliver)	108	2	6	$4^{½}$	4^h	4^h	$6^{½}$	$7^{1½}$	8.50
SEPTIME	(Rollins)	110	7	9	8^2	8^2	9^4	8^2	8^4	6.65
PORTSMOUTH	(Arcaro)	113	6	10	10	10	10	9^4	9^2	2.55
PHILIGAL	(Gonzales)	110	4	2	1^1	$1^{1½}$	2^1	10	10	34.60

Two-dollar mutuels paid—ERINS SUN, $14.90, $8.20, $5.10; GAY HOUR, $9.10, $8.30; BAGGRAVE, $13.90.

ERINS SUN broke well, improved his position gradually after turning into the backstretch, held on gamely when challenged and outlasted his opposition. GAY HOUR, in tight quarters leaving the backstretch, made a game effort, but could not get up. BAGGRAVE went into contention after going a half mile and finished stoutly.

Oaklawn Park Entries

FIRST RACE—Six furlongs (chute); purse, $600; claiming; for 3-year-olds.
5 Dallasite ....115|1 Semlika 107
6 Ski Patrol ....112|2 *Sir Rex 110
7 *Rough Prin...102|3 Lost Gold 112
8 *Nanci Day ....102|4 *Dainty Ford ..102
9 Marie Olympia.110|
SECOND RACE—Six furlongs (chute); purse, $600; claiming; for 4-year-olds and upward.
7 Legion ....112|1 *Peggy Byrd ...102
8 *The Spotter.107|2 Guy B. 112
9 *Baby Therese.102|3 *Millmore 107
10 Goshen ....112|4 *Norman Sloat.107
11 Petit Willie..112|5 Panther Creek.112
12 *Caath ....107|6 Relief 112
THIRD RACE—Four furlongs; purse, $600; allowances; for 2-year-olds.
7 Trusty ....116|1 Miss Cedar 113
8 Spankys Buck.116|2 Rodes K. 116
9 Fittstown ....119|3 Powder Bluff..119
10 James Quest..113|4 Candace 113
11 Inshoot ....113|5 Brown Blizzard.116
12 Tom Luta ....119|6 Semi Shoot 119
FOURTH RACE—One and one-sixteenth miles; purse, $600; claiming; for 4-year-olds and upward.
7 Black Gift ....113|1 Paraida 113
8 Stop Scout ....113|2 My Crest 108
9 *Ronnie ....108|3 *Utica 111
10 Playline ....113|4 *G'ld'n Nugget.108
11 Woodlark ....113|5 *Plucky Byrd..111
12 *Happened ....108|6 Pat I'Or 113
FIFTH RACE—One and one-sixteenth miles; purse, $600; claiming; for 4-year-olds and upward.
7 Voncell ....103|1 *Corvus 108
8 *Opoca ....103|2 *Incognito 111
9 *Soon ....111|3 *Magic Shadow.103
10 *Butter ....106|4 Manhunt 113
11 *Jockaway ....111|5 *Brill 108
12 Light Tack....111|6 *Pleas'g Color ..103
SIXTH RACE—One and one-eighth miles; purse, $600; claiming; for 4-year-olds and upward.
7 Bob Huff ....100|1 Good Memory...110
8 Velos ....110|2 *Moonish 100
9 *Kermay ....111|3 Southland Gem.116
10 Mary Cardin'l.108|4 *Henry Hatter.111
11 Bandale ....110|5 *Indian Salute.108
12 *Willie J. ....108|6 Colonel Joe 110
SEVENTH RACE—One and one-sixteenth miles; purse, $600; claiming; for 4-year-olds and upward.
7 *Bilkan ....111|1 *Pecks Bad Boy.111
8 *Innuendo ....101|2 Bull Market 116
9 *Tadpole ....111|3 *Aureate 111
10 *Galley Sw'p.111|4 Dustless 111
11 *Davids Boy..106|5 *Clipman 111
12 *Frank C. ....111|6 Cross Ruff 116
EIGHTH RACE—One and one-sixteenth miles; purse, $600; claiming; for 4-year-olds and upward.
7 *Nan Stein ..106|1 *Quick Quick...106
8 *Jennie May..106|2 Cariade 111
9 *Plodur ....111|3 *Madam Gray..106
10 Khayyam ....116|4 Gamaliel 116
11 Galanta ....106|5 Madcap Yank..111
12 *Kiev Singer.106|6 *Hijo'e Radio..111

OAKLAWN SELECTIONS (Fast)
1—Sir Rex, Semlika, Ski Patrol.
2—Legion, Relief, Panther Creek.
3—Fittstown, Rodes K., James Quest.
4—Black Gift, Stop Scout, Utica.
5—Jockaway, Butter, Incognito.
6—Henry Hatter, Kermay, Good Memory.
7—Cross Ruff, Aureate, Bull Market.
8—Quick Quick, Cariade, Madcap Yankee.
Best bet—Henry Hatter.
—Louisville Times (P).

Bill Bennings

—At The Post

Selections at Tropical Park.

Dear Al:

There will be a 2-year-old around this season named Snooks Winters after the clerk of the scales at Charles Town. Might be a good idea to hook him up with Walter Haight, Alan Clarke's juvenile colt. Clarke's youngster breezed for the first time yesterday along with a filly owned by John Manfuso. After the work, Manfuso offered to trade his 2-year-old, a half sister of Accidental, for Walter Haight and was willing to toss in $100. Clarke, who already has several fillies, smiled off the bid. The person who buys Sun Egret at Monday's Bowie auction is likely to send the horse to the stud. Sun Egret hasn't raced in a long time and his pins aren't what they once were. He won $86,000 and some change which should make him a good prospect sire. Trainer George Cook is busy with horses at Bowie. The group includes a plater with a heart as big as a watermelon named Clymene. Dave Woods, Mr. Publicity at Pimlico, and his associates, have put out a brochure on the Preakness that is just about the last word in a helpmate for racing writers. Most of the big turf scribes are leaving Florida this weekend to be at Bowie for next Tuesday's opening. Donald Hay, mutuel manager at Bowie, Marlboro and Charles Town, is back in Baltimore after a visit to Oaklawn. Hay has his crew lined up and is in excellent health. Jockey Sonny Workman is undecided about the future. He will confer soon with Alfred Vanderbilt, his boss; may ride for the turf official again this year. Due to eight-race programs post time for the first race at Bowie will be 2 p. m. The starting gate is in position and horses are being schooled there. It won't be long now.

BILL.

First race—**BAD COLD** appears well placed in this field. Has shown plenty of speed and is likely to lead this kind to the wire. **SHORE LEAVE** is reported to be a good one and deserves some attention. **WALLER** to take care of the others.

Second race—**MACK'S ARROW** comes back after a long rest and is in excellent shape. Could be the right one in a rather open affair. **INDIAN PENNY** had oodles of speed in that last and is the one to beat. **GRANDSTAR** to acount for the show end.

Third race—**HIGH PLAID** is good now and will do a lot or running in this abbreviated field. Gets top weight but I'm going to string along. **REMARKABLE** is too fit to be disregarded and will be right there. **ABBASSIDE** for the show end.

Fourth race—**FRONTIER JANE** turned in a sparkling effort to win last out. Needs only to race back to that performance. **BEAMY** is in excellent shape and won a heat at Hialeah. **LARGO MINT** probably will be the third one.

Fifth race—**CORYDON** has been showing plenty of punch of late and belongs on top of these at present good form. **SIRASIA** will be in the thick of contention. **ROYAL MAN** for the minor money.

Sixth race—**FLYING SILVER**, with McCreary to do the booting, looks like the real goods in this field. My best bet. **BIG ROVER** and **BOMB** to fill out the cash bracket.

Seventh race—**TREADON** is in excellent form and promises to come right back with another strong effort. Needs only the right ride. **IN QUESTION** is a fair one and will be in the thick of contention. **ALL EVEN** for the show.

Eighth race—I'm going to try to wake up **DISSEMBLER** in this field. Everything looks right for an old-fashioned killing. **RADIO** and **MARCHING FEET** will battle it out if the top one fails.

Substitute race—If this event is used, I'll take **EBONY FLY, POSTERITY** and **BATTER**.

Best Bet—Flying Silver.

Sets Opening April 6

An intraclub show will be held by the Capital Dog Training Club in opening its out-of-doors season on the Military Field, Rock Creek Park, Sunday, April 6, from 10:30 to 12:30.

Winning dogs will be awarded silver-plated cups.

Oaklawn Park Results

FIRST—Six furlongs (chute); purse, $600; claiming; for 3-year-olds.
Fairy Ball, 105 (Jedlinski). 4.70 2.90 2.90
Vornalio, 110 (Cruikshank)..... 4.10 3.10
Rameta, 110 (Cassity)............ 8.20
Tervette, Goochie G., Field Briar, Gay Elf, Irish Clover, Duvena, *Dr. W. C. and *Bixby also ran. Time, 1:13 4-5.
*Field.
SECOND—Six furlongs (chute); purse, $600; claiming; for 4-year-olds and upward.
Wise Duke, 108 (T. King).. 6.10 4.10 3.20
Nigrette, 106 (Jedlinski)........ 5.60 3.70
Mistletoe, 111 (Scurlock)............ 4.10
Jerry-Rae, Warwil, Stone Ranch, Well Flight, Almas Baby, *Sir Blackie, Air Line, *Miss Apprehend and *Dutch Dame also ran. Time, 1:13 1-5.
*Field.
DAILY DOUBLE—Fairy Ball and Wise Duke paid $25 for $2.
THIRD—Six furlongs; purse, $600; claiming; for 4-year-olds and upward.
The Nizam, 107 (Bemar). 13.80 5.30 7.00
Clean Swept, 108 (Sisto)........ 5.40 4.80
Siva, 115 (McCadden)............ 16.50
Legal Advice, Little Hig, Routine, Real Play, Hasty Star, Jay D. Bane, *Miss Balko and *Melody Tone also ran. Time, 1:12 1-5.
*Field.
FOURTH—One and one-sixteenth miles; purse, $600; claiming; for 4-year-olds and upward.
Viernes Santo, 110 (M'C'bs) 6.70 3.80 3.30
Jimmie Tom, 105 (S. Brooks)... 5.30 4.40
Professor Paul, 110 (Scurlock)...... 5.80
Hilda May, Lincoln J., Worpoise, Bold General, Spanish Jewel, Charmette and Ho also ran. Time, 1:46 4-5.
FIFTH—One and one-sixteenth miles; purse, $1,000; handicap; for 3-year-olds and upward.
Here Goes, 106 (Keiper).... 6.40 4.00 3.10
Swift Light, 106 (McCombs)...... 4.20 2.50
Bucking, 106 (J. E. Oros)............ 3.10
Scrooge, Three Bangs, Cooling Spring and Some Count also ran. Time, 1:44 4-5.
SIXTH—One mile and 70 yards; purse, $600; claiming; for 3-year-olds.
Miss Grief, 105 (McCombs) 4.40 2.70 2.80
Lochlea, 111 (Madden)...... 3.10 2.00
Mr. Serajevo, 100 (Cruikshank)...... 5.80
Siral, Bosky Dell, Rolls Fast, Ripping Sun and Sir Rex also ran. Time, 1:44 2-5.
SEVENTH—One and one-sixteenth miles; purse, $600; claiming; for 4-year-olds and upward.
Beard Bill, 110 (T. King) 20.10 13.50 8.20
Bachelor's Bower, 105 (McC'ber) 6.30 4.80
Matchless, 100 (Madden)............ 3.80
Match Point, Tourade, Alrose, Molida, Speedy Booger, Jean Lee and Waringa also ran. Time, 1:46 1-5.
EIGHTH—One and one-sixteenth miles; purse, $600; claiming; for 4-year-olds and upward.
Manyatime, 106 (C'shank) 22.40 15.70 6.70
Time Play, 111 (Glidwell)...... 20.00 8.10
Little Gay, 108 (Sisto)............ 6.80
Hiddenite, Zevson, Slavic, Skating Mad, Golden Lea and Mon Doit also ran. Time, 1:45 3-5.

IT NEVER FAILS

Bay Meadows

Entries

By the Associated Press

FIRST RACE—Four furlongs; purse, $1,010; claiming; for 2-year-olds.
9 Jacks Rose ..110|1 La Osuna 106
10 Copper Toe ..110|2 Persian Boy ..113
11 Chief Bud ..113|3 Latin Lady ..110
12 Ricilo ....109|4 Risky You ..110
13 Primoriva ..109|5 Chestnut Str't.113
14 Anna Worry ..110|6 Little Penalo..113
15 Border Gal ..106|7 Preview Actor..113
16 Moon Gold ..110|8 Sky Victory ..113
SECOND RACE—Six furlongs; purse, $1,010; claiming; for 3-year-olds.
9 Vegas John..115|1 Taj 111
10 Robusti ..110|2 *Savings Bank.111
11 Big Sioux ..110|3 Snow Fleet ..108
12 Servant Maid.108|4 *Rain Crystal..108
13 *Be Listo ..106|5 *Ticuna 108
14 *Compton ..109|6 Pacifica 106
15 Like Gr'nock..113|7 *Subdeb 106
16 Mac Reuter ..110|8 Winsome Bells.105
THIRD RACE—Six furlongs; purse, $1,010; claiming; for 4-year-olds and upward.
5 *Kanter Up ..103|1 High Lark 116
6 Mimosa ....107|2 Party Spirit ..120
7 *Commend'ble .107|3 In Range 113
8 Bibliophile ..110|4 Dick Naishapur.113
9 Only Girl ..103|
FOURTH RACE—One mile; purse, $1,010; claiming; for 3-year-olds.
4 Pair-H'red Boy.112|1 Valdina Knave..114
5 *Grano Saltis..105|2 *Bubble Lil ..105
6 Flower Parade.110|3 Miss O'Doon..107
FIFTH RACE—One and three-sixteenths miles; purse, $1,010; claiming; for 4-year-olds and upward.
4 Ebony Moon ..110|1 Fay D. 110
5 Sentiment'list .107|2 *Leven Miss ..105
6 By Reuter ..112|3 Sextus 118
7 Little Banner..113|
SIXTH RACE—One and one-sixteenth miles; purse, $1,010; allowances; for 4-year-olds and upward.
4 Count Anklet..108|1 †Imp'l Scout..108
5 Wins and Wins.115|2 Good Taste ..103
6 †Hard Lu ....103|3 Joharie 118
†Factor and Goldstone entry.
SEVENTH RACE—One and one-sixteenth miles; purse, $1,010; claiming; for 4-year-olds and upward.
5 Spanish Main..114|1 †Albert Jay ..111
6 Gold Teddy ..111|2 Twist 106
7 †Chatted ....111|3 Forsooth 114
8 *Triplane ....108|4 At Play 116
9 Sweepalot ....113|
†Cummings entry.
EIGHTH RACE—One and one-sixteenth miles; purse, $1,010; claiming; for 4-year-olds and upward.
9 Godspeed ..110|1 Kirkby 113
10 Campito ..112|2 *Helen Too ..105
11 *Stepinoff ..103|3 *Valdina Doll..103
12 Count Dean..112|4 *Heno Lion ..107
13 *Valdina Bob.107|5 Mickeys Best..115
14 Anahuac ..112|6 *Foolem 106
15 Tiocat ....112|7 Born Happy ..105
16 Valdina Jean..113|8 *Superstition ..108
NINTH RACE (Sub)—Six furlongs; purse, $1,010; claiming; for 3-year-olds and upward.
9 Lt. Greenock..112|1 Queen Full ..107
10 *Whistl'g Boy.107|2 Eight and Six..107
11 *The Flower..106|3 Lady Hilika ..107
12 Gold. Emblem.112|4 *Wildust 107
13 Archives ....107|5 Cynic Queen ..113
14 *Cackle Time.107|6 Shadytown ..113
15 *Easy Does It.103|7 Mint Boy ..112
16 Bald Shot ..112|8 *Kihaipai ..107
*Apprentice allowance claimed.

Conklin Picks

TROPICAL PARK
1—Waller, Bad Cold, Gala Song.
2—Grandstar, Ghostflyer, Cantovino.
3—Abbasside, Remarkable, My Shadow.
4—Milk and Honey, Red Mantilla, Owasse.
5—Shot Put, Royal Man, Corydon.
6—Big Rover, Flying Silver, Manamaid.
7—In Question, All Even, Socratic.
8—Brown Slave, Sir Reigh, Marching Feet.
9—Deepdene, Posterity, Batter.
Best—Waller.

OAKLAWN PARK
1—Ski Patrol, Dallasite, Lost Gold.
2—Panther Creek, Goshen, Guy B.
3—Temluta, Fittstown, Spanky's Buck.
4—Stop Scout, Black Gift, Plucky Byrd.
5—Incognito, Butter, Soon.
6—Kermay, Henry Hatter, Indian Salute.
7—Bilkan, Innuendo, Peck's Bad Boy.
8—Madam Gray, Khayyam, Kiev Singer.
Best—Ski Patrol.

BAY MEADOWS
1—Little Penalo, Chief Bud, La Osuna.
2—Savings Bank, Subdeb, Like Greenock.
3—High Lark, Only Girl, Party Spirit.
4—Bubble Lil, Flower Parade, Grano Saltis.
5—Sextus, Sentimentalist, Little Banner.
6—Good Taste, Wins and Wins, Imperial Scout.
7—Triplane, At Play, Forsooth.
8—Anahuac, Count Dean, Godspeed.
9—Whistling Boy, Lt. Greenock, Eight and Six.
Best—Savings Bank.

Middleburg Races to Draw Top Horses

By the Associated Press

Middleburg, Va., March 26.—Six of the leading point-to-point hunters in the East are among the 23 horses entered in the annual Middleburg and neighboring hunts' point-to-point race for the Middleburg Bowl to be held Saturday on the Cherry Hill Farm of C. H. and H. M. Crouch, near Aldie.

The pairs race has not been carded because of the scarcity of entries, Mrs. Earl Dawson, secretary, reported.

Topping the entries for the Middleburg Bowl event are Windsor Boy, owned by H. L. Welsh, of Rockville, Md., winner of the Rokeby Challenge Bowl last Saturday; Mrs. Crompton Smith's Mowgli, who ran second to Windsor Boy in the Rokeby Bowl; Duncan Read's Clifton's Gem; Francis Green's Red Flower, winner of the Warrenton Bowl this year; T. Beatty Brown's Comedienne, winner of two heavyweight point-to-point races this year, Redlands Hunt and Piedmont, and Richard Kirkpatrick's Nemo, heavyweight winner at Warrenton.

Other entries include Glenboy, Rokeby Stables, Upperville; Sky Painter and Airy Spirit, Mrs. M. E. Whitney; Valor King, Frederick Warburg; Big Charley, Gerald B. Webb, jr.; Selfish Gain, Fletcher Harper; Mac Lad, Oliver Filley, Middleburg; Field Glass, John E. Hughes, Middleburg; Waluka, Eidgeley White Chambers, New York; Stormy Weather and Tanager, Rokeby Stables; Sid, Thomas Leiter; Sky Knee, Albert Hinckley, Warrenton; Leap Year and Play Pal, T. T. Mott; Ability, Miss Mary Maxwell, Warrenton, and Troubador, Thomas Leiter, Warrenton.

The race will be called at 2 p. m.

Bay Meadows

Results

FIRST—Four and one-half furlongs; purse, $1,010; allowances; for 2-year-olds.
Zaza Rosa, 113 (Longden) .. 3.00 2.40 2.20
Hooks, 116 (R. W. Smith) 3.00 2.20
Chabella, 112 (Corbett) 2.20
Black Mark, Liberty Bar, Royal Risk, Praiseworthy and Ancakis also ran.
SECOND—One mile; purse, $1,010; claiming; for 3-year-olds and upward.
Santeuri, 107 (Skelly) 6.60 2.80 2.40
Justicea, 112 (Rodriguez) 2.60 2.20
Last Hand, 112 (Neves) 3.00
Treasure Isle, Catch, Frisco Boy, Bonamire, Macabre, Hastrarch and El Portal also ran. Time, 1:41.
THIRD—Six furlongs; purse, $1,010; claiming; for 3-year-olds and upward.
Ardenell, 114 (Rodriguez) 21.80 8.60 7.00
Bettina, 109 (Neves) 19.20 11.00
Iron Bunker, 117 (Gray) 9.00
Big Bubble, Star Point, Alviso, Cal Naishapur, Alex the Great, Justice Nap and Iron Judge also ran. Time, 1:12 2-5.
DAILY DOUBLE—Santeuri and Ardenell paid $65.20 for $2.
FOURTH—Six furlongs; purse, $1,010; allowances; for maiden 3-year-olds and upward.
Creakle, 113 (Simmons) ... 3.80 3.20 3.20
Kantan, 120 (Longden) 4.80 3.00
Jane Greenock, 104 (Dodson) 22.20
School Time, Palliatrix, Su-Lu, King Black, Valdina Jig, Brown Splash, Docena, Valdina Queen and Winnamucca also ran. Time, 1:13 4-5.
FIFTH—One mile; purse, $1,010; claiming; for 3-year-olds and upward.
Skookumchuck, 105 (F'klin) 6.60 3.00 3.20
Watusai, 108 (Jones) 3.80 3.40
Gold Shadow, 112 (Martin) 5.20
Sir Greenville, Easweep, Ernie Boy, Eureka Girl, Business Man, Crystal Boy and Black Jack also ran. Time, 1:41 3-5.
SIXTH—One and one-sixteenth miles; purse, $1,010; claiming; for 3-year-olds.
Evelyn Andrew, 104 (Skelly) 8.60 4.40 3.20
Pinch Conard, 104 (Nicholson). 4.20 3.20
Sword Play, 109 (McLean) 3.40
Edward A., Black Bud, Emjay and Dixie Dew also ran. Time, 1:49.
SEVENTH—Six furlongs; purse, $1,210; claiming; for 3-year-olds and upward.
Aboyne, 111 (Pierson)...... 5.00 3.20 2.40
Urze Ma, 105 (Zufelt) 3.80 2.60
Smoky Snyder, 111 (Corbett) 3.00
Less Time, Battle Hymn, Book Plate, U-Boat, Pageboy also ran. Time, 1:11 4-5.
EIGHTH—One and one-eighth miles; purse, $1,010; claiming; for 4-year-olds and upward.
Brother Jack, 103 (Pierson) 3.60 4.40 3.20
Helen's Lad, 112 (Lake) 3.00 2.60
Marvel Play, 106 (Neves) 4.80
Slogan, Jargo, Valdina Leo, Silsweep, Parmenarch, Bird Haven, Ron and Train Signal also ran. Time, 1:54 2-5.

Oriental Park

Entries

By the Associated Press

FIRST RACE—Six furlongs; purse, $200; claiming; for 4-year-olds and upward.
10 *Instep ....109|1 Back Fence ..114
11 Elector ....114|2 *Purple Sweep.104
12 *G. W. Rooks.109|3 Bravo Caruso..114
13 Tom Jack Jr...114|4 Miss Wald 109
14 Dunlilt ....114|5 *Beveau 109
15 Westko ....114|6 *Gay Streamer.104
16 Flam'g Torch.114|7 Balanced B'd't.114
17 Strathdale ..114|8 *The Bouncer..109
18 *R. L. Baker.109|9 Dick Weidel ..114
SECOND RACE—Six furlongs; purse, $300; claiming; for 3-year-olds and upward.
9 Step Aside ..115|1 *Courtneys Pet.110
10 Wasold ....111|2 Gert B. 110
11 Wayaloft ....111|3 Shantime 110
12 My Buddy ..115|4 *Justa Jane ..105
13 Roll'g Heels..106|5 Hildur Star ..115
14 Carolina Kid.115|6 *D'm'nd Diss'r.101
15 *Starry Night.105|7 Hasty Hanna....110
16 Heartease ....110|8 *Panatela 105
THIRD RACE—Six furlongs; purse, $400; claiming; for 4-year-olds and upward.
9 *Rebekah ....102|1 *Jarico 102
10 Jimmy H. ....113|2 Whoa Boy ..112
11 Reality ....108|3 *Baize 102
12 *Asabache ..102|4 Pari Curtis ..110
13 Blondkin ....112|5 *Donna Gal ..100
14 Rosarian ....112|6 Choice Goods..112
15 *Jacopobello ..102|7 Crackall 112
16 Westys Duke..112|8 *Flightaway ..102
FOURTH RACE—Six furlongs; purse, $400; claiming; for 4-year-olds and upward.
9 *Al Carlys ..111|1 Istanbul 116
10 *Chimney Top.111|2 *Buck Benny ..111
11 *Leota M. ....106|3 Wahcoo 116
12 *Genghis K. II.111|4 Rodwyn 116
13 Bay James ..116|5 *My Blaze ..111
14 Aftermath ..116|6 Hadatel 116
15 Dr. Menendez.116|7 *Grey Flash ..106
16 Miss Martis..111|8 Polycletus 116
FIFTH RACE—Six furlongs; purse, $500; claiming; for 4-year-olds and upward.
10 Chronology ..114|1 *Leesburg 104
11 Osculate ....121|2 *Sky Cloud ..116
12 *Circus Night.111|3 *Little Jack ..116
13 Long Winded.113|4 Very Much ..113
14 *R. Pinchot ..113|5 Bon Mot 113
15 *Star Soldier..113|6 *Genl. Leonee..109
16 *Urania ....109|7 Pont Neuf ..121
17 Be Quiet ....113|8 *Counora 111
18 *Molly Fly ..111|9 *Carrickore ..108
SIXTH RACE—One and one-sixteenth miles; purse, $500; claiming; for 4-year-olds and upward.
6 *Hayam ....102|1 Yarn Sox 116
7 *Sanders ....105|2 Stella Mo 104
8 *Dinamita ....104|3 Rexair 114
9 *Trimotor ....104|4 Mumble 116
10 Van Scout....114|5 Pamunkey ..102
SEVENTH RACE—One mile and 60 yards; purse, $400; claiming; for 4-year-olds and upward.
10 *Ouray ....109|1 Gay May 108
11 *Lovely Sister.106|2 Lois Estelle S...108
12 Custer ....110|3 Ivory Tip 113
13 *Topway ....111|4 Fast Aunt 111
14 Weagot ....113|5 Meolissa 108
15 *Moody ....103|6 *Union 111
16 *Kin Mac ....104|7 *Day Go Bye..106
17 *Onagirl ....103|8 *Wee Bag 103
18 Maleo Bird ..105|9 *Voidear 105
*Apprentice allowance claimed.

Oriental Park

Results

FIRST—One mile and 60 yards; purse, $200; claiming; for 4-year-olds and upward.
Idle Flirt, 104 (Alfonso).... 8-1 1-1 1-2
Principessa, 104 (Falero) 7-10 1-3
Lake Connell, 109 (Gonzales)........ 5-1
Kwamudi, Nalita J., Chancell, Laua, Attainment, Sea Charmer and The Dauphin also ran. Time, 1:54.
SECOND—Five and one-half furlongs; purse, $300; claiming; for 3-year-olds and upward.
Tonagar, 110 (Hidalgo) 6-1 5-2 6-5
Mekong, 110 (Wray) 5-5 4-5
Misinformer, 100 (Gonzales) 4-5
Aeros Queen, Crashing Mary, Watertown, Trianon, Basiana, Queen Vivian and Lunsford also ran. Time, 1:09 4-5.
THIRD—Six furlongs; purse, $400; claiming; for 3-year-olds and upward.
Winning Woman, 109 (G'shea) 5-2 1-1 1-2
King Preston, 108 (Wray) 6-1 2-1
Guinea Lad, 111 (Jemas) 1-6
Yankee Skipper, South Anna, Loyal Son, Domiworth, Beautiful Gean and Barraca also ran. Time, 1:16 2-5.
FOURTH—One mile and 60 yards; purse, $400; claiming; for 3-year-olds and upward.
Jinx Buster, 110 (Evans).. 5-2 1-1 1-2
Penalist, 110 (Gonzales) 3-1 3-5
Flashy Belle, 108 (Jemas) 3-1
Wise Glance, Famous Clayton, Owitch, Black Fast, Titanical and Strophe also ran. Time, 1:51 1-5.
FIFTH—Five and one-half furlongs; purse, $600; claiming; for 3-year-olds and upward.
Sassy Mate, 108 (Root) .. 2-5 1-6 1-12
Eltenhead, 105 (Gray) 1-1 1-5
Molest, 111 (Gonzales) 1-8
Merry Morn, Commanderess and Clocks also ran. Time, 1:07 1-5.
SIXTH—One mile and 60 yards; purse, $600; claiming; for 4-year-olds and upward.
Flying Breeze, 107 (Falero). 7-5 2-5 1-6
Warring Witch, 100 (Martinez).. 1-1 1-3
Bonfly, 106 (Montgomery) 1-1
Jolly Flag, Millshow and Arquero also ran. Time, 1:47 2-5.
SEVENTH—One mile and 60 yards; purse, $400; claiming; for 4-year-olds and upward.
Impshi, 105 (Delpino)...... 7-2 6-5 2-5
Earlsboro, 110 (Wray) 7-10 1-3
Queen Regnant, 102 (J. W. Frye)...... 4-5
Mercachifle, Major Sweep, Aunt Carol, Nine o' Two, Threems, Color Bearer and Night Princess also ran. Time, 1:51 2-5.

Bill Ackerman On Fishing

Many Washington sportsmen will go to the dogs today—for the running of the spring trials of the National Capital Field Trial Club will get under way at 8 a. m., out on the Julien Farm, between Rockville and Potomac.

ACKERMAN

The first event, as usual, will be the Puppy Stake, and will spread over most of the day. It is an interesting class for members, because it shows what the youngsters are doing, but for spectators, the All-Age, starting some time about midafternoon, is the real event.

It usually does not wind up until some time Saturday morning, and, with the Shooting Dog Stake following, makes this the best day for onlookers. This last stake is for the Tom Baldwin Trophy.

Other outdoors-minded Washingtonians will gather at the Willard Hotel for the opening of the annual national sessions of the Izaak Walton League of America. They run through Saturday.

Many prominent Virginia conservationists are expected to attend, headed by State President Cecil F. Delabarre and State Secretary Walter L. Fentress, of Norfolk.

Other nearby States will also have large delegations, but we mention this one particularly because, tonight they will hold a special meeting to consider recommendations to be made to the Virginia Commission of Game and Inland Fisheries on proposals to lower bag limits on trout, extend the trout season through July, and raise the size limit on bass to 12 inches east of the Blue Ridge. These proposals will come before, and be acted upon, by the commission following a public meeting at Richmond tomorrow.

It was at the fifth annual conference of the Izaak Walton League, 14 years ago at Chicago, that several outdoors writers conceived the idea of an association, and laid the groundwork for the present Outdoors Writers Association of America. A group, that, during the past two years, has grown until it includes today, the names of many of the most prominent writers on fishing and hunting.

Their meetings are few and far between for the reason that it is hard to get a real cross-section of the membership together at any particular time or place. The American Wildlife Conference and the league convention offer the best times because the Outdoor Writers cover these two events in larger number than any other single affair.

Therefore today, at the Patuxent Wildlife Refuge with Dr. Ira N. Gabrielson as host, these scribes and authors will hold one of their scattered get-togethers. Meetings that have come to mean considerable in conservation circles, for it is through them that much of young America is being educated.

The Maryland trout season opens Tuesday, April 1, with conditions just about all any early season anglers could ask for. Normally high water and with public streams stocked with larger trout, and in greater numbers than we can remember. From all indications it looks as though anglers will be out also, in greater number than in previous years.

Gloaming Wins English Race at 100-7 Price

London, March 26 (P).—S. Raphael's Gloaming, held at 100 to 7 in the betting, today won the Lincolnshire Handicap which opened Great Britain's flat-racing season. T. West's Gaston, at 50 to 1, was second, and Lord Zetland's Monople, 100 to 6, third. Nineteen ran.

Post's Consensus at Tropical Park

(Compiled from the selections of the Nation's leading handicappers)

Late Consensus (Revised)

First race	Second race	Third race	Fourth race	Fifth race	Sixth race	Seventh race	Eighth race
Waller (22)	Gennaro (19)	Remarkable (24)	Owasse (13)	Corydon (24)	Big Rover (22)	Treadon (20)	Noodles (11)
Bad Cold (21)	Cantovino (18)	High Plaid (20)	Milk & H'ey (10)	Royal Man (18)	Brn. Bomb (14)	In Question (15)	Sir R'nard (10)
Wise Dean (6)	Ind. Penny (10)	Abbasside (5)	Notforme (7)	Shot Put (7)	Fly. Silver (12)	Socratic (7)	March. Feet 8)

Bennings (Washington Post)

Bad Cold	Mack's Arrow	High Plaid	Frontier Jane	Corydon	Flying Silver	Treadon	Dissembler
Shore Leave	Indian Penny	Remarkable	Beamy	Sirasia	Big Rover	In Question	Radio
Waller	Grandstar	Abbasside	Largo Mint	Royal Man	Brown Bomb	All Even	Marching Feet

Best bet—Flying Silver.

Louisville Times (AP.)

Bold Risk	Cantovino	Boss Hoss	Largo Mint	Corydon	Brown Bomb	Red Burr	Marching Feet
Wise Dean	Inviting	Cardinalis	Owasse	Sirasia	Big Rover	In Question	Brown Slave
War Shadow	Morning Mail	Remarkable	Milk & Honey	Royal Man	Jay Bee Dee	Cloudy Night	Noodles

Best bet—Corydon.

IF YOU CAN AFFORD ANY IMPORTED WHISKY
YOU CAN AFFORD THE BEST IN THE HOUSE
"Canadian Club"
NO OTHER WHISKY TASTES LIKE CANADIAN CLUB!
Blended Canadian Whisky. 90.4 proof. 6 years old
Imported by Hiram Walker & Sons Inc., Peoria, Illinois

Izaac Waltons Open Parley Here Today

Defense of America's natural resources during the preparedness program will be the theme of a three-day conference of the Izaak Walton League of America starting today at the Willard Hotel.

In announcing plans for the convention, Tappan Gregory, Chicago lawyer and president of the league, said that plans for utilizing the Nation's resources for defense should conform with "the best conservation principles."

"We can cut spruce for airplanes without ruining our forests and parks; we can raise needed foodstuffs without creating another Dust Bowl, and we can manufacture essential war materials without polluting all our streams in the process, if we insist that sanity prevail and that public welfare take precedence over expediency in the emergency program," Gregory said.

Among the convention speakers will be John C. Page, commissioner of reclamation; Col. C. L. Hall, of the rivers and harbors board; R. R. Gardner, attorney, Glenrock, Wyo.; Chester E. McCarty, attorney, Portland, Oreg.; Representative Mundt (Republican), South Dakota; Tom Wallace, editor, Louisville Times; and the Rev. Dr. Preston Bradley, Chicago, a founder of the league.

Adm. Sims' Grandson Dies in R. A. F. Service

London, March 26 (AP).—Sergt. Denis Guy Sims, one of the two grandsons of the late Admiral William S. Sims, commander of United States naval forces in European waters in the World War, has died while serving with the Royal Air Force.

Sergt. Sims was an aerial gunner and wireless operator. No details of his death were announced. His brother, H. A. Sims, a corporal, recently was awarded the military medal.

73 Selectees From District To Be Sworn in Today by Army

Washington Selective Service Headquarters yesterday made public the names of 73 who will be sworn in for Army duty today and announced that 4,700 are to be given physical examinations in April.

Fifty-three are colored men who will go through induction ceremonies at Baltimore as part of 500 colored selectees going into uniform in March. The other 20 are white recruits who will replace others failing to pass physical examinations.

The 4,700 registrants, who will be examined at local hospitals, will be held in reserve against the April call, expected to be about 900, and against quotas in succeeding months.

Of the white men to be inducted today, 14 are to be assigned to duty with the 260th Coast Artillery, District Guard regiment, at Fort Bliss, Tex., it was reported, while the colored trainees will go to Fort Dix, N. J.

Names of men to be sworn in today are:

Board No. 8 (Colored)
Robert L. Covington, Coy Horner, James F. McCaul, Norman Foster, Matthew Graham, Rufus Ross, James P. Grey, George W. Martin, Edward H. Craven, Wilbur J. Johnston, Eugene Upshur, Charles Washington.

Board No. 11 (Colored)
James W. Hale, William Judd, Quentin A. Robinson, Ernest Haynesworth, Herman W. Porter, Wilbert J. Maddox, Kenneth R. Arrington, Hiter Coleman, John P. Jackson, Harry E. Jeter.

Board No. 17 (Colored)
Luke A. Webb, James A. Hawkins, James L. Garland, Jerome E. Diggs, George O. Webb, John B. Morris, Julius Downs.

Board No. 25 (Colored)
Arthur M. Wright, Joseph Taylor, Perry E. Rankin, Steven Jackson, Charles H. Clark, Anthony A. Duckett, Raymond D. Newman, Jimmie Johnson, Varnes E. Faust, Jerry J. Whitmore, Cyrus W. Miller, James T. Craig, Frederick L. Warren, Champ Reeves, William E. Fox, Robert Hunter, Samuel W. Saunders, Fletcher Mitchell, James E. Paris, Joseph E. Umstead, William Collins, Spurgeon T. Ratliff, Sanford L. Bronson.

Replacements

Board No. 1 (White)
Thomas A. Donahue.

Board No. 7 (White)
Paul J. Simonton, Alphonso DeRoo, jr., Daniel E. Simmons.

Board No. 14 (White)
Robert B. Willis, Charles E. Evans.

Board No. 15 (White)
Homer C. Powell, Gordon E. Hawkins.

Board No. 15 (Colored)
Chester R. Anderson, James F. Bennett, Guss Daniels, Nicholas A. Hobbs.

Board No. 18 (White)
Edwin L. Duvall, Frank E. Magee.

Board No. 21 (White)
Thomas J. Davis.

Board No. 21 (Colored)
Joseph Robinson, William H. Chisholm.

Board No. 24 (White)
John Watson Dewdney, Robert E. Plumb, Harry A. Schnapp.

Richmond Moran Rites Tomorrow; Retired Merchant

Funeral services for Richmond Lee Moran, 75, descendant of Capt. Richard Dorsey, colonial officer in the American Revolution, will be at 2 p. m. tomorrow at Chambers Southeast funeral home. Burial will be in Washington Memorial Cemetery.

Mr. Moran died Monday at his residence, 927 M Street Northwest. He leaves no survivors.

A native of Washington, Mr. Moran at one time operated a grocery concern here. He was the great-great-grandson of Capt. Dorsey who fought seven years in the Revolution.

Mrs. Yates' Funeral Rites Set for Today

Funeral services for Mrs. Adelaide R. Yates, 67, former Government worker, will be held today at 11 a. m. from the S. H. Hines home, 2901 Fourteenth Street Northwest.

Mrs. Yates was the mother of Edwin L. Yates, assistant manager of the General Motors Acceptance Corporation, of 1875 Mintwood Place Northwest. She lived with her niece, Miss Mabel L. Reed, at 1851 Columbia Road Northwest.

She also leaves a brother, Merton W. Reed, of New York City, and two other nieces, Mrs. Marie Granger, of New York City, and Mrs. Wilder L. Stratton, of Shreveport, La.

Burial will be held in Monocacy Cemetery at Beallsville, Md.

Funds for New Transatlantic Airline Voted

By the Associated Press

By the slim margin of one vote, the Senate Appropriations Committee approved funds yesterday for a new transatlantic air mail and passenger line to compete with Pan American on flights from New York to Lisbon, Portugal.

Emerging from a welter of conflicting testimony, in which both sides charged the other with attempting to establish a monopoly, the committee voted to place in the $1,152,372,632 Treasury-Postoffice supply bill an additional $1,216,000 appropriation for foreign air mail service.

Senator O'Mahoney (Democrat), of Wyoming, said the committee acted with the understanding that $800,000 of this amount would be available to pay American Export Airlines for flying the mail on a new transatlantic line, and the remainder would provide for a fourth weekly mail pay load for Pan American.

It was a confused session, which some members left believing that American Export's bid for a new line had been rejected.

Testimony Made Public

Meanwhile, the committee made public more than 200 pages of testimony taken in closed hearings, in which proponents of the American Export's bid charged Pan American with operating a monopoly.

Opponents asserted, in turn, that the American Export Steamship Line, which controls 70 per cent of the stock of the air line of similar name, held a monopoly on ocean-borne mail and passenger traffic to Europe and was attempting to gain at least half of the aerial traffic at the same time.

Lehman Brothers, New York banking house, was shown to be the largest stockholder in the parent steamship line, which Senator Tydings (Democrat), of Maryland, said had originally been taken over by its present owners with a $600 cash investment and the assumption of the line's debts.

Tydings said the steamship line had a Government subsidy of $1,200,000 yearly and asserted that its "monopoly" on surface traffic to Europe was so complete that United States Lines was forced to pay American Export $100,000 per trip to send ships to Europe to remove refugees to the United States.

Rear Admiral Emory S. Land, chairman of the Maritime Commission, testified that American Export Lines, Inc., the parent steamship company, had made a profit of $5,977,000 in the first nine months of 1940, including $1,360,000 paid in subsides by the Government.

"I think the time has come to cut off that subsidy," Tydings observed.

Harllee Branch, chairman of the Civil Aeronautics Board, told the committee he believed that with Europe at war, this was an "opportune time" to institute a competing transatlantic airmail service.

Policewoman 'Overindulges'

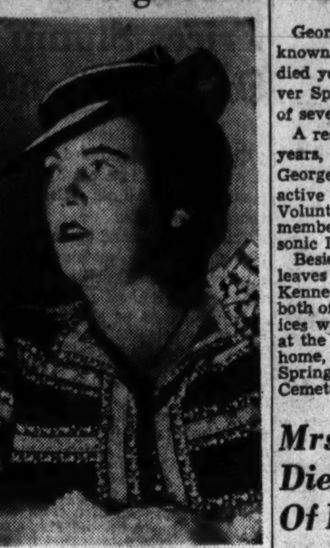

Associated Press WIREPHOTO

MARTHA A. SHANLEY, 39, one of New York's two first-grade women detectives, was suspended yesterday after being charged with having "fired her gun without just cause" in a bar and grill. She was "found unfit for duty, due to over-indulgence in some intoxicating agent or agents"

G. W. Hall Dies; Md. Builder

George Washington Hall, 68, well-known Silver Spring (Md.) builder, died yesterday at his home, 810 Silver Spring Avenue, after an illness of several months.

A resident of Silver Spring for 28 years, Mr. Hall was born in Prince Georges County, Md. He was an active member of the Silver Spring Volunteer Fire Department and a member of the Silver Spring Masonic Lodge.

Besides his wife, Effie Hall, he leaves two daughters, Mrs. Louise Kennedy and Mrs. Pauline Kreh, both of Silver Spring. Funeral services will be tomorrow at 2:30 p. m. at the Warner E. Pumphrey funeral home, 8424 Georgia Avenue, Silver Spring. Burial will be in Glenwood Cemetery.

Mrs. Jarman Dies; Resident Of D. C. 22 Years

Mrs. Irene Estelle Jarman, 60, resident of this city for 22 years, died yesterday at George Washington University Hospital.

A native of Eastham, Va., Mrs. Jarman was a member of the Royal Neighbors Society, auxiliary of the Modern Woodmen of the World. Her husband, Robert M. Jarman, is an employe of Julius Garfinckel & Co. She made her home at 2014 Third Street Northeast.

Other survivors include two sons, James H. and Walker L. Jarman, and two daughters, Mrs. Ernest R. Eisinger and Mrs. Lou M. Cary. All live in this city.

Funeral services will be at 2:30 p. m. tomorrow at S. H. Hines funeral home. Burial will be in Glenwood Cemetery.

Rites for Mrs. Jenkins And Daughter Today

Funeral services will be held at 10 a. m. today at Gawler's funeral parlors, 1756 Pennsylvania Avenue Northwest, for Mrs. Marguerite Jenkins, 40, and her 10-year-old daughter, Mary Ann, found dead early Tuesday in their apartment in the Broadmoor, 3601 Connecticut Avenue Northwest.

Private interment will be in Cedar Hill Cemetery.

Archie V. Replogle, Brethren Church Leader, Dies at 61

Archie V. Replogle, 61, retired carpenter and outstanding layman of the Church of the Brethren, Fourth and North Carolina Avenue Southeast, died yesterday after a prolonged illness at his home, 3031 Douglas Street Northeast.

A native of Woodbury, Pa., Mr. Replogle came to Washington in 1922 and worked with his brother in a carpentry repair business until his retirement because of illness 10 years ago.

Funeral services will be held in the church Saturday at 2:30 p. m.

Mr. Replogle leaves his wife; one son, Jacob F. Replogle, of Chicago; two daughters, Mrs. Margaret Allwine, of 3031 Douglas Street Northeast, and Mrs. Ethel Plummer, of 1530 Rosedale Street Northeast; one brother, Levi M. Replogle, of 1009 Massachusetts Avenue Northeast, and two sisters, Mrs. Samuel Stayer, of Latta, S. C., and Mrs. D. F. King, 491 I Street Southwest.

W. H. Gardner, 76, Dies; War Mayor Of Waynesboro

Waynesboro, Va., March 26 (AP).—William Henry Gardner, 76, former mayor of Waynesboro and a leading businessman of this section, died at his home here today. He had suffered several paralytic strokes and had been confined to his bed for three months.

At the time of his death he owned and operated the Gardner Flour Milling Co. here and an extract company at Monterey.

He was president of the corporation which operates Fishburne Military School here, and was a large stockholder and director of the Shenandoah Life Insurance Co., of Roanoke. He also owned the Brooksville Orchards in Albemarle County and was a stockholder in two Waynesboro banks.

Surviving are his wife, six children, three sisters, three brothers and eight grandchildren.

Ex-Prussian Minister Files for Citizenship

Copyright by New York Tribune, Inc.

New York, March 26.—Dr. Kurt Rosenfeld, former minister of justice of Prussia and an exile from the German Reich, today filed an application for final citizenship papers.

Mother of A. U. Professor Dies

Mrs. John W. Hunter, 78, mother of an American University professor, Dr. Louis C. Hunter, died yesterday at the home of her son, 14 Westwood Drive, Westmoreland Hills, Md.

Funeral services will be held today in Galesburg, Ill., where Mrs. Hunter lived before coming here to reside with her son several years ago. Here she attended the Chevy Chase Presbyterian Church and was a member of the women's guild.

Mrs. Hunter leaves a daughter, Miss Jean G. Hunter, of Phoenix, Ariz., and a sister, Miss Alice Bergland, of Los Angeles.

4 Naval Academy Officers Given New Duty Posts

Annapolis, Md., March 26 (AP).—The United States Naval Academy said today four high-ranking officers here had received orders from the Navy Department to report to new posts of duty.

They are Capt. Howard Hartwell James Benson, commanding officer of the station ship Reina Mercedes; Rear Admiral Albert T. Church, director of the Naval Engineering Experiment Station; Capt. Francis A. L. Vossler, commandant of midshipmen, and Capt. Timothy Jerome Keleher, head of the Marine Engineering Department.

Benson, a native of Baltimore, will leave April 1 to become commanding officer of the new battleship Washington, which will be in commission May 15.

Church has been assigned to the Bureau of Ships, Navy Department; Vossler to the Office of Chief of Naval Operations, Washington, and Keleher to New York as inspector of naval materiel.

Wrigley Co. to Pay Employes Army Calls

Chicago, March 26 (INS).—The William Wrigley, Jr., Co. announced tonight that arrangements have been made to pay employes who are called into military service an amount which, with their Army pay, will approximate their former income.

Complete Daily Record for the District of Columbia

Notice to Fiduciaries

Please take notice that all reports under rule 47 must be filed during April, 1941.

DAILY ASSIGNMENT, MARCH 27, 1941

Jury Actions

1046, 2821—Koenig vs. Capital News Service. Attys., Milton Kaplan—T. L. Dodson.
213, 90338—Keiser vs. Hushuely et al. Attys., S. Worth, J. N. Anderson—H. L. Ryan, jr.
1251, 5174—Blake vs. Singer Sewing Machine Co. Attys., J. C. Turco, Jesse Chessin—Stephen G. Ingham—Wm. E. Furey.
632, 4102—Kaminsky vs. Capital Transit Co. Attys., D. K. Offutt, Abraham Chalfetz—E. L. Jones.
1058, 1100—Davis, etc., vs. Machlis. Attys., W. C. Burton; J. J. Wilson—Welch, Daily & Welch.
602, 4068—Harder vs. Early, et al. Attys., Newmyer & Bress—W. M. Shea.
616, 3946—Grande vs. Harper. Attys., Newmyer & Bress—Frost, Myers & Towers; Francis Stetson.
741, 3904—Barnett vs. Rosenblatt. Attys., G. L. Munter—Baker & Tepper; Warren Magee.
Inq. 6853—Schudell vs. Cochrane. Attys., W. M. Shea—Ign. Keane.
1442, 5598—Filler vs. Young. Attys., Smith & Edwards—Simon, Koenigsberger & Young.
431, 4492; ——, 3616—Hill vs. Capital Transit Co. Attys., D. K. Offutt—E. L. Jones; Howard Boyd.
918, 1973—Greenstreet et al. vs. Capital Transit Co. Attys., F. L. Shigo; W. J. Madden—E. L. Jones; H. W. Kelly; D. E. Clarke.
725, 4222—Smith vs. Portland Hotel Co. Attys., J. N. Halper, R. B. Behrend—R. H. McNeill.
641, 90355—Thatcher vs. Bernard. Attys., G. L. Munter—C. W. Arth.
692, 80434—Levine vs. Washington Terminal Co. Attys., Lester Wood—Hamilton & Hamilton.
1088, 108—Dellinoci vs. Cafritz Construction Co. Attys., J. J. Sirica; Thomas Scalley—D. W. O'Donoghue, jr.
1250, 5039—Maryland Casualty Co. vs. B. & O. R. R. Co. Attys., R. L. Merrick; R. W. Galiher—Hamilton & Hamilton.
1306, 4938—Fonoroff vs. Coast-In Auto Sales Co. Attys., E. H. Davis—P. B. Ennis.
1219, 5387—Nicholson vs. Smith. Attys., William Wendell—Welch, Daily & Welch.
827, 4185—Jacobs vs. Clay. Attys., L. J. Ganse—William T. Hannan.
743, 4063; 744, 4064—McKaig, etc., vs. Kane. Attys., M. F. Keogh—C. W. Arth.
1327, 2632—McCartha vs. Moore et al. Attys., S. E. Leonardo—N. E. Sill.
Adm. 55651—In re estate of Jeanette Baltimore. Attys., Corrigan & Hovland, M. M. Doyle—J. Franklin Wilson, G. E. C. Hayes.
922, 3869—Jones vs. Ruefly et al. Attys., Harlan Wood, C. E. Paine—L. E. Spiegler, Sol Alpher, J. H. Welch.
1407, 5632—Dick, et al. vs. Woodward & Lothrop. Attys., M. O. Ostrow, H. Klavan—E. L. Jones, Howard Boyd.
1231, 4723—Richards vs. Bernstein, et al. Attys., J. M. Conroy, C. T. Clayton—Hogan & Hartson, Howard Boyd.
1002, 4813—Quarles vs. Washington Properties Co. Attys., Frank Yasmer—Howard Boyd.
1011, 4662—Page vs. Alligood. Attys., Lester Wood—Howard Boyd.
1409, 5585—Kenyon vs. Stuart. Attys., W. M. Shea—Welch, Daily & Welch.

Nonjury Actions

1553, 4724—Riddle vs. Johnson. Attys., C. C. James, J. A. Davis—H. Garvey, R. J. Davis, P. L. Delaney.
1357, 5143—Cothran et al. vs. Coe. Attys., R. F. Steinard—W. W. Cochran.
680, 2417—Lea vs. Rosalyn Randle Corp. Attys., W. T. Hannan—Kelly Kash, Louis Rothschild.
Mo. 7074—White vs. Catholic University of America et al. Attys., D. G. Bress—P. J. J. Nicolaides, etc.
1262, 5313—Lazzari vs. Lazzari. Attys., Harlan Wood—Frank Paley, R. W. Galiher.
1852, 6221—Stonestreet vs. Stonestreet. Attys., Newmyer & Shapiro—D. A. Clark.
Mo. 1060—Powers vs. Powers. Attys., J. D. Bulman, M. Silberg—W. C. Burton.
1568, 5494—Wilkerson vs. Wilkerson. Attys., J. J. Laughlin.
——, 10182—Baker vs. Baker. Attys., J. M. Conroy—Joseph Rafferty.
1708, 1413—Flythe vs. Flythe. Attys. D. K. Offutt—J. M. Boardman.
1727, 5476—Depro vs. Depro. Attys., Lindas & Bradley—Joseph J. Malloy.
1599, 67977—American Employers Insurance Co. vs. Cardillo et al. Attys., F. H. Myers—United States Attorney. R. L. Tedrow.
551, 3863; ——, 10481—Finck vs. Finck. Attys., W. J. Rowan—J. P. Jones.
1881, 250—Hardy vs Hardy. Attys., A. E. Conradis—C. E. Ford.
1883, 2374—Purcell vs. Purcell. Attys., J. R. Esher—Wm. H. Adams.
1884, 3522—Brown vs. Brown. Attys., H. J. Harth—O'Shea & Goldstein; G. S. Paregol.
464, 2561—Redman vs. Redman. Attys., Newmyer & Shapiro—D. Caruthers.
957, 3529—Wilson vs. Wilson. Attys., Plaintiff in P. P.—J. F. Wilson.
965, 4103—Donnel vs. Donnel. Attys., Abe Chaifetz—J. R. Kirkland.
1244, 4966—White vs. White. Attys., R. S. Knapp—G. D. Sanger.
1375, 2853—Turner vs. Brody. Attys., L. M. Shinberg, M. Katz—Ellis Edlowitz.
1885, 4606—Salvetti vs. Salvetti. Attys., I. H. Halpern—Chumbris, Kelleher & Chumbris.
1886, 4849—Bayne vs. Bayne. Attys., H. J. Harth—C. W. Proctor.
1892, 6301—Turlington vs. Turlington. Attys., Joseph D. DiLeo—J. J. Malloy.
1894, 6448—Constable vs. Constable. Attys., J. J. O'Brien—J. N. Halper.
1895, 3239—Laidley vs. Laidley. Attys., William J. Bartle—Judson Bowles.
1905, 5723—Godfree vs. Godfree. Attys., George Boden—C. F. Haller.
1915, 2849—Holcomb vs. Holcomb. Attys., N. Grossman—A. W. Hoage.
1920, 6507—Sykes vs. Sykes. Attys., Newmyer & Shapiro—J. H. Horwitz, R. L. Norris.
1922, 2228—Wilkins vs. Wilkins. Attys., William Blake—J. A. Lankford.
1923, 2238—Wheeler vs. Wheeler. Attys., F. W. Taylor—M. L. Lewis.
1930, 5653—Layton vs. Layton. Attys., M. R. Brumbach—H. K. Bryan.
1901, 5171—Odineal vs. Gause et al. Attys., G. L. Quinn, jr.—E. L. Sheehan.
1941, 5630—Brown Bros. Corp. vs. Emerson et al. Attys., L. Ottenberg—Douglas, Obear & Campbell.
1839, 6042—Gardner vs. Nelson et al. Attys., C. L. Beckler, E. A. Aaronson—E. B. Sullivan, James F. Reilly.
1916, 3337—Cissel vs. Matheny. Attys., T. O. Nichols—E. C. Dutton.
1931, 6385—Crump vs. Crump. Attys., J. T. Bonner—John F. Hillyard.
1932, 65496—Collins vs. Collins. Attys., O. D. Branson—F. W. Taylor.
1935, 3098—Kanode vs. Kanode. Attys., Raymond Neudecker—R. E. L. Goff.
1936, 3119—Nicholson vs. Nicholson. Attys., H. H. Bettelman—N. S. Hinman.
1949, 5610—Lane vs. Lane. Attys., J. A. Cobb—G. L. Munter.
1951, 5935—Adkins vs. Adkins. Attys., P. B. Elcan. J. M. Boardman—Ray Neudecker, J. R. Kirkland.
1954, 6111—McKenzie vs. McKenzie. Attys., F. R. Wilson—Ray Neudecker.
1958, 6259—Burch vs. Burch. Attys., Smith & Edwards—Ray Neudecker.
1961, 6415—Simmons vs. Simmons. Attys., Ray Neudecker—J. N. Halper.
1962, 6432—Offutt vs. Offutt. Attys., Ray Neudecker—B. Emerson.
1965, 6642—McClellan vs. McClellan. Attys., Newmyer & Shapiro—P. Flaherty, V. O. Hill.
1968, 3086—Lowe vs. Lowe. Attys., B. A. Ryan, jr.—J. M. Boardman.
Mo. 61219—Carozza vs. Del Balso, Inc. Attys., R. A. Bogley—J. C. Turco.
1972, 6418—Pergantis vs. Pergantis. Attys., G. D. Horning—P. N. Chumbris.
1974, 6461—Guyan vs. Guyan. Attys., H. W. Held—J. Y. Allen, F. B. Potter.
1977, 944—McVicker vs. McVicker. Attys., W. E. Miller—J. L. Laskey.
1979, 1368—Dyer vs. Dyer. Attys., C. J. King—J. P. Marshall.
1980, 2571—Noland vs. Noland. Attys., Ray Neudecker—M. Friedman.
1991, 6367—Mangum vs. Mangum. Attys., S. D. Kellogg—Milton Kaplan.
1995, 6219—Straccamore vs. Straccamore. Attys., T. S. Scalley—E. T. Taggart.
1998, 67042—Reisinger vs. Reisinger. Attys., James Earnest—C. E. Ford.
1950, 3681—Aetna Casualty Co. et al. vs. Adams. Attys., K. K. Spriggs—Kelly & Nicolaides.
2002, 6535—Finn vs. Finn. Attys., L. J. Bradford—Jack Resnicoff.
2003, 6573—Bell vs. Bell. Attys., Sam Shapiro—J. Sandler.
2006, 4034—Brooke vs. Brooke. Attys., J. M. Boardman—Thos. Gittings.
2007, 4905—Matteson vs. Matteson. Attys., B. V. Lawson, jr.—H. O. Pollard.
2009, 6331—Johnson vs. Johnson. Attys., J. R. Esher—Chas. Hemans.
2010, 6421—Moore vs. Moore. Attys., R. B. Gilman—Theo. Brown.
2014, 5720—Williams vs. Williams. Attys., Jos. D. DiLeo—M. J. Lane.
2017, 3288—Baker vs. Baker. Attys., M. F. Keogh—J. L. Hall.
2021, 5166—Frederick vs. Frederick. Attys., H. L. Ryan—Etta Taggart.
2025, 6367—Wash. Refrigeration Co. vs. Cranford et al. Attys., M. F. Keogh—Milton Dunn.
1737, 5759—Young vs. Lee et al. Attys., G. A. Hospidor. Herbert Bingham—E. C. Dickson.
2034, 6559—Thomas vs. Thomas. Attys., B. T. Sanders—Richard Garrett.
2037, 6829—McCauley vs. McCauley. Attys., John Swayze—K. D. Algire, J. E. F. Gammon.
2039, 3477—Jackson vs. Jackson. Attys., B. M. Chernoff—S. Nordlinger.
2046, 3583—James vs. James. Attys., Thomas Scalley—J. McGroary.
2047, 6283—White vs. White. Attys., J. Chapman, jr.—S. Bogorad.
2066, 5066—Craft vs. Craft. Attys., Ray Neudecker—P. F. Biggins.
2067, 5848—Wallace vs. Wallace. Attys., Ray Neudecker—S. M. Alpher.
1736, 5679—Small vs. Coe. Attys., J. H. Welch—W. W. Cochran.
2076, 6445—Moore vs. Guy, et al. Attys., T. Dodson—Jack Politz.
2077, 3913—Jauss vs. Jauss. Attys., H. J. Harth—J. J. Muir.

MOTIONS COURT ASSIGNMENT MARCH 27, 1941

Justice Goldsborough—Jebe, Clerk

9153—Jones vs. Jones. Attys., Long—Cromelin, Townsend, Brooke & Kirkland; Raysor.
7630—Sickles vs. Army-Navy Country Club. Attys., Geiger—Baker.
5685—Brundage vs. National Casualty Co. Attys., Zeutzius—Sill, Iliff, Green; O'Donoghue.
9292—Millberry vs. District of Columbia et al. Attys., Newmyer; Bress—Corporation Counsel.
20698 Lunacy—In re Andree McCabe. Atty., McCabe.
10268—Slaughter vs. Madison et al. Attys., Hubert—Cobb, Howard & Hayes.
2142 H. C.—In re Frank Garofalo; writ (11 o'clock).
7869—Matthews et al. vs. Moncrief et al. Attys., Sherier—Bastian; Adams.
2141 H. C.—In re John A. Kennedy; writ (11 o'clock).

Civil Actions Filed March 26, 1941

10716—Raymond V. Jenkins vs. Mildred B. Jenkins; divorce. Atty., George E. McNeil.
10717—Richard C. Brown vs. Edith S. Brown; divorce. Attys., Lindas & Bradley.
10718—Floride B. Spitzhoff vs. Louis W. Spitzhoff; legal separation. Attys., J. George Gately.
10719—Philip B. Fleming, administrator, etc., vs. Carry Ice Cream Co., a corporation; injunction. Attys., Alex Elson and Roy C. Frank.
10721—Alda C. Clem vs. William L. Clem; divorce. Attys., Llewellyn & Flanagan.
10722—Almon L. Perry, jr., vs. Hazel I. Perry; divorce. Atty., Albert E. Conradis.
10723—Nicholas James Prato vs. Lola Mae Prato; divorce. Atty., Samuel Gordon.
10724—Ann L. Wise, etc., vs. Conrad J. Herzog et al.; wrongful attachment, etc. Attys., Louis Ottenberg and H. Max Ammerman.
10725—Elenor C. B. Gookin vs. Edward R. Gookin; legal separation. Atty., Robert E. Lynch.
10726—Lucile Mary Breeden vs. Clarence Homer Breeden; divorce. Atty., Leon Pretzfelder.
10727—Elsie K. Harrison vs. Joseph R. Harrison; maintenance. Atty., Joseph Stein.
10728—Montgomery Building & Loan Association, a corporation, et al., vs. Frank A. Cardillo, Deputy Commissioner D. C., et al.; enjoin and restrain. Attys., Coe & Richards.
10729—Edna T. Johnson, etc., vs. John D. Robinson; annulment. Atty., Huver I. Brown.
10730—Justus S. Wardell, receiver, etc., vs. Milburn-Heister Co. et al.; note. Attys., Brice Clagett and Charles E. Wainwright.
10731—Nellie G. Scott vs. Walter E. Scott; maintenance, etc. Atty., Nathan M. Lubar.
10732—Virginia Billingsley vs. American Stores Co., corp.; damages, $10,000. Attys., Smith & Edwards.
10733—Rudolph H. Miller vs. Ednam Mae Miller; divorce. Attys., Cobb, Howard & Hayes.
10734—Grace J. Ellis vs. Charles A. Ellis; divorce. Atty., Ben Lindas.
10735—Carmela Buttice vs. Joseph Buttice; divorce. Attys., Charles S. Baker and Benjamin L. Tepper.
10736—Albert J. Foehl vs. Brookland Building Association; substitute trustee. Atty., Eugene H. McLachlen.
10737—Elizabeth D. Chipouras vs. Pete Chipouras; divorce. Atty., N. C. Turnage.
10738—William G. Puryear vs. Edward A. Cooke; damages, $10,000. Attys., Alvin L. Newmyer, David G. Bress, Carl H. Willingham.

DOCKETED JUDGMENTS MARCH 26

7094—W. T. Pryse et al., etc., vs. N. J. Maktos; $60. Attys., Frederick De Joseph; John J. O'Brien.
7095—Samuel D. Zlotnick vs. Lucy Dayberry; $100.26. Atty., Sidney S. Zlotnick.
7096—Dr. T. A. Groover et al. vs. Samuel R. Burrows et al.; $45. Atty., Ivan Heideman.
7097—Capital Mortgage & Title Co., Inc., vs. Jessie Johnson; $24.10. Atty., W. L. Gray.

Bankruptcy Petitions Filed March 26, 1941

4084—In re David A. Trevillian; voluntary. Atty., Henry S. Goodman.
4085—In re Philip Rubin; voluntary. Atty., Robert I. Silverman.
4086—In re Louis M. A. DeRosa; voluntary. Attys., Burnita S. Mathews.

MOTIONS COURT

Justice Goldsborough—Jebe, Clerk

Findings March 26, 1941:
2137 H. C.—In re Robert L. Story; order assigning Josiah Lyman to represent petitioner and hearing continued to April 8, 1941.
6891 M. C.—Security Finance Corp. vs. Frishman et al.; order dismissing garnishment.
2303—James et al. vs. Roderniche et al.; judgment for sale and partition, etc.
2675—McMullen vs. McMullen; rule returnable first Friday.
2766—U. S. Fidelity & Guaranty Co. vs. Duffy et al.; order for final judgment.
2786—Countee vs. Mason; order appointing appraisers.
2868—Kingsbury vs. Kingsbury; order appointing Albert Brick to defend.
4917—Bicknell, etc., vs. Newcomb; order granting leave to withdraw notes, etc.
7738—Crouch et al. vs. Himes et al.; order making District of Columbia a party defendant.
8048—Gue vs. Potomac River Line, Inc.; order to reinstate and calendar for trial.
8126—U. S. A. ex rel Gichner, Inc., vs. Victor Constructors, Inc., et al.; order overruling motion for summary judgment.
8493—U. S. A. ex rel Herschel, etc., vs. Victor Constructors, Inc., et al.; as above.
8891—McCorkle vs. McCorkle; final decree of divorce.
9452—Duncan vs. Duncan; order appointing Isadore Halpern to defend.
9454—Spalding vs. Spalding; order appointing Burton McGann to defend.
9474—In re (Male) Soharsky; judgment for change of name.
9483—Dove vs. Dove; order of publication.
9918—Brown vs. Brown; order appointing Stanley Posner to defend.
10068—Smith vs. Smith; order for support and custody.
10071—Miller vs. Miller; order appointing Richard R. Atkinson to defend.
10293—Thompson vs. Thompson; order appointing Josiah Lyman to defend.
10319—In re Dosolina Emilia Lucia DeCarlo; order legalizing change of name.
10356—In re Leon Goldstein; as above.
10563—Bibb et al. vs. D. C. Developing Co.; order for appointing of substitute trustee.
10707—Snead et al. vs. Young, receiver, et al.; order appointing Milton C. Kershner, special process server.
67679—O'Donoghue vs. O'Donoghue; order of dismissal of rule.
4084 Bk.—In re David A. Trevillian; adj. and order of reference.
4011 Bk.—In re Flagship, Inc.; order ratifying report of referee.
6408—Neff vs. Neff; order granting leave to withdraw plaintiff's answer, etc.
10311—W. & J. Sloane vs. Willett et al.; default and judgment vs. defendants for $1,139.78 with interest from March 15, 1941, and costs.
10728—Montgomery Building & Loan Association et al. vs. Cardillo et al.; temporary restraining order.
9657—Foster vs. Foster; judgment for divorce.
7354—Perry vs. Perry; as above.
8780—Rothenbush vs. Rothenbush; decree for maintenance and support.
7456—Lowary vs. Lowary; judgment for divorce.
5691—Benkert vs. Benkert; judgment for legal separation.
6544—Conn vs. Conn; judgment for divorce.
8679—Genther vs. Genther; as above.
6028—Simmons, jr., vs. Simmons; as above.
8544—D'Arcy vs. D'Arcy; as above.
8959—Millender vs. Millender; as above.
10143—Seaton vs. Seaton; order for custody and alimony.
10725—Gookin vs. Gookin; order granting plaintiff leave to take deposition of Mrs. Marion Mannar.

CIVIL COURT NO. 1

Justice Adkins—Chase, Clerk

3736—Tapscott et al. vs. Zipkin et al.; trial resumed, respited until tomorrow.
89139—First National Bank of Colorado Springs, etc., vs. U. S. A.; findings of fact and conclusions of law and opinion of court.

CIVIL COURT NO. 2

Justice Bardsdale—Garnett, Clerk

88978—Atkinson vs. Hendricks; trial resumed, case given to jury.

CIVIL COURT NO. 3

Justice Laws—Toomey, Clerk

2906—Borden vs. Bernard's Fur Shop, Inc.; trial resumed, directed verdict of 3rd count in favor of defendant and jury finds for plaintiff for $1,050 judgment forthwith.
7357, 7766—Ward vs. Sullivan; hearing begun and continued until April 21, 1941, with leave to amend.

CIVIL COURT NO. 4

Chief Justice Wheat—Dertzbaugh, Clerk

6784—Henderson vs. Henderson; judgment for divorce.
8495—Dugger vs. Dugger; as above.
8065—Anderson vs. Anderson; as above.
9775—Wilmeth vs. Wilmeth; as above.
8975—Fairfax vs. Fairfax; as above.
5066—Craft vs. Craft; as above.
2665 D. C.—In re square 596; petition for payment of award as to Parcel 36.
2687 D. C.—In re parcel 124/27, etc.; hearing continued to April 3, 1941.
8503—Shaw vs. Shaw; order amending final judgment.

CIVIL COURT NO. 5

Justice Pine—Watts, Clerk

936—Nicholson, trustee, vs. Brown et al.; hearing resumed and finding for defendants.

CIVIL COURT NO. 6

Justice Bailey—Belew, Clerk

4661—Cryer vs. Cryer; judgment for divorce.
10566—Anderson vs. Anderson; judgment for money due and dismissal of action for limited divorce.
67600—Bailes vs. Bailes; hearing concluded and submitted.
108—Delonoi vs. Cafritz Construction Co.; motion for summary judgment argued and sustained.
5887—Krulewich et al. vs. Ullman et al.; complaint dismissed.
6859—Dow vs. Ickes; order dismissing complaint.
4724—Riddle vs. Johnson; case heard and continued to March 27.

CIVIL COURT NO. 9

Justice Chesnut—Coflin, Clerk

8566—Aubinoe vs. Coulon; trial resumed and verdict for plaintiff against defendant in amount of $3,994.37.
90320, 6033—Margaret Stuart vs. Daniel D. Stuart, jr.; jury sworn and respited to March 27.

CIVIL COURT

Justice Luhring—Wood, Clerk

10370—Shirley Clomax, etc., vs. Potomac Electric Power Co.; jury sworn and consent verdict for plaintiff against defendant in amount of $300.

PROBATE MATTERS

Justice Morris, Presiding

Estate of John Abbott; will dated February 19, 1925.
Estate of Ernest E. McIntyre; will dated May 28, 1930.
Estate of John E. McGill; will dated March 25, 1926.
Estate of William G. Meldrum; will dated June 17, 1929.
Estate of Lily W. Reich Bulloch; will dated April 23, 1925.
Estate of Peter J. Hogan; will dated November 15, 1939.
Estate of Ruth E. O'Connell; will dated July 25, 1939.
Estate of Henry S. Washington; order granting letters of administration to G. I. Washington; bond, $1,000. Attys., French, Tompkins & Owens.
Estate of Robert H. Carroll; order granting letters testamentary to L. M. Thomas; bond, $1,500. Atty., J. F. Wilson.
Estate of Margaret C. Theurer; order granting letters of administration to B. L. Nordlinger; bond, $1,000. Attys., King & Nordlinger.
Estate of Elmer E. Curry; order granting letters testamentary to A. F. Curry; bond, $1,500. Atty., J. G. Gatley.
Estate of Henry K. Jawish; order granting letters of administration to M. D. Jawish; bond, $11,000. Attys., Brandenburg & Brandenburg.
Estate of Florence S. McCandlish; order granting letters testamentary to D. McCandlish; bond, $1,000. Attys., Mills and Kirkpatrick.
Estate of Samuel W. Tucker; order granting letters testamentary to E. E. Tucker; bond, $1,000. Atty., T. M. Baker.
Estate of Frank B. Johnston; order granting letters collection to Washington Loan & Trust. Attys., Peter and Keefer.

Rockville Marriage Licenses

Donald Ray Moore, 26, and Rose Theresa Batterstone, 27, both of Washington.
Harry P. Wilson, jr., 26, Fredericksburg, Va., and Evelyn M. Stockton, 25, Silver Spring, Md.
Ernest Daniel Myers, 23, Bealeton, Va., and Lelia Mae Kearnes, 21, Warrenton, Va.

Concerts

U. S. Marine Band, Band Auditorium, Marine Barracks, 2:30 P. M. "Patriotic Shut Ins Dream Hour" Program
"The Marines Hymn"
March, "Gate City" .... Weldon
Overture, "Ruy Blas" .... Mendelssohn
Trombone Solo "Piece Concertante" .... Rousseau
Musician Robert Isele.
"Dance and Harvest Hymn" from a cycle of silhouettes, "SEASONS" .... Melnik
"Pasquinade" .... Gottschalk
Hymn, "O Worship the King" .... Haydn
"The Star Spangled Banner"

U. S. Soldiers' Home Band Orchestra, Stanley Hall, 5:30 p. m.
March, "Posieres" .... Lithgow
Overture, "Jolly Fellows" .... Suppe
Entr'Acte (a) "Elsa's Dream" (from Tannhauser) .... Wagner
(b) "The Swan" .... Saint-Saens
Excerpts from Musical Comedy "The Three Musketeers" .... Friml
Valse Petite "Loves Torment" .... Caruso
Finale, "Put On Your Old Gray Bonnet" (Requested) .... Wenrich
"The Star Spangled Banner"

D.C. Telephone Gain Is 54% In Seven Years

The increase in population and expansion of activity in the Washington metropolitan area resulted in the greatest demand for service in the history of the Chesapeake & Potomac Telephone Co., the pamphlet report for 1940 showed yesterday.

Number of telephones in service at the close of 1940 was 275,326, a new record high and a net gain of 21,284 stations over the close of the previous year. The net gain in 1939 over the previous year was 14,374. The company announced that 77 per cent of the total telephones were on the dial system in 1940, against 74 per cent in 1939.

Since the depression year of 1933, the company reported, number of telephones here has increased 54 per cent. In 1940 the number per 100 population was 39 as compared with 35 in 1933. Washington leads the world in umber and use of telephones per capita.

The total number of local and out-of-town calls was about 392,500,000 in 1940, an increase of 11.6 per cent over the previous year. Oout-of-town messages amounted to approximately 3,773,000, an increase of 15.4 per cent.

Average daily number of calls per telephone was 4.51 as against 4.32 in 1939.

Expenditures for new construction during 1940 amounted to $8,065,000, an increase of $3,820,000 over 1939. During the year a new central office building was completed in the Northeast section of Washington to house new dial equipment for Lincoln, Atlantic and Franklin central offices. The cost of the building was approximately $350,000. Installation of equipment for the Franklin office was completed at a cost of about $950,000 and was placed in service in January, 1941.

Another big project of 1940, the company reported, was the placing of an alternate underground cable between Washington and Baltimore at a cost of $1,100,000.

Publicity Group Named

A. M. McLachlen, president of the D. C. Bankers Association, announced yesterday his appointment of the following publicity committee in connection with the twenty-third annual convention of bankers at Hot Springs, Va., June 5 to 8.

George M. Fisher, chairman; Julius E. Loh, vice chairman; Robert L. Flather, Robert H. Lacey, Nelson B. O'Neal, Eliot H. Thomson, Richard Borwick, Thomas M. Cahill and Edward C. Stone.

League Hears Bodfish

Claude Bagley, president of the Indiana Building and Loan League, of Hammond, Ind., and Morton Bodfish, executive vice president of the United States Savings and Loan League, of Chicago, were principal speakers at the monthly meeting of the District of Columbia League yesterday.

Other guests included Frank W. Hancocka, member of the board of the Federal Home Loan Bank; A. D. Theobald, of Chicago, assistant vice president of the U. S. League, and Maj. Francis Clarke, of the Treasury Department. Chairman of the meeting was William N. Payne, jr., president of the District of Columbia Building and Loan League.

Lead Price Boosted Second Time in March

New York, March 26 (AP).—Leading producers today raised the price of lead one-tenth of a cent to 5.85-5.90 cents a pound, the second advance this month and the highest since 6 cents was charged in late September, 1937.

The price has tended upward recently as heavy demand for defense purposes forced sellers to draw on stocks of foreign lead, principally Mexican, which comes in under a duty.

Dip in Power Output Is Less Than Seasonal

New York, March 26 (AP).—Electric power production in the United States declined in the week ended March 22, from the preceding week, but continued far ahead of a year ago, the Edison Electric Institute reported today.

Latest output of 2,808,915,000 kilowatt hours was .3 of one per cent below 2,817,893,000 in the previous week, but 15.9 per cent above 2,424,350,000 in the comparable 1940 week. The decline was less than seasonally anticipated.

Pacific Gas Issue Placed on Market

New York, March 26 (AP).—Public offering was made today of $20,000,000 Pacific Gas & Electric Co. first and refunding mortgage 3 per cent bonds offered by a syndicate headed by Blyth & Co.

The offering represents "new money" financing by the company. Proceeds will be used for general corporate purposes, including the financing in part of a general construction program of $40,000,000.

Giannini Unit Offers To Buy Tobacco Firm

New York, March 26 (AP).—John M. Harlan, trustee of Standard Commercial Tobacco Co., Inc., notified the company's stockholders and creditors today that the Giannini interests, through Capital Co., a subsidiary of Transamerica Corporation, had offered to buy the bankrupt firm's main assets.

Capital Co., has offered to pay $1,000,000, or about $12.50 a share, for the block of 80,610 shares of class "B" common stock of Axton-Fisher Tobacco Co., which is the principal holding of Standard Commercial.

Liverpool Cotton Mart To Close on Monday

Liverpool, March 26 (AP).—The Liverpool cotton futures market is expected to close at noon March 31, being unable to function longer because the government has taken over all stocks of cotton.

W. S. Hannay, president of the Liverpool Cotton Association, said today a meeting of the association's membership had been called for 10:45 o'clock on the morning of March 31 to consider a resolution to close the market at noon on that day. Members were expected to approve the closing resolution.

Pepco Among Major Utilities Facing SEC-Forced Divorce

By the Associated Press

Divorcement of operating utilities from holding companies appears certain to remove a number of important companies from the Securities Commission's jurisdiction within the next year or so.

A major example of this prospect was the disclosure Monday by the United Gas Improvement Co. of its intention to sell to the public 701,000 shares of voting stock of the $117,000,000 Connecticut Light & Power Co. If this plan goes through, Connecticut Light will cease to be a subsidiary of a holding company and automatically will be removed from SEC regulation.

Two Cases Cited

Joseph L. Weiner, director of the commission's public utilities division, pointed out yesterday that this has been accomplished in two important instances, the Indianapolis Power & Light Co. and Houston Natural Gas Corporation.

The $85,000,000 Indianapolis company was a subsidiary of Utilities Power & Light Co., which went into reorganization and became Ogden Corporation. Ogden then sold 714,000 shares of voting stock of Indianapolis Power to the public for around $17,000,000 and the company became subject to regulation only by the Indiana Public Service Commission.

In the Texas situation, four operating utilities had been owned by a Delaware holding company which, through transfers of securities, eventually became a Texas operating company comprising the four properties.

Pepco Also Faces Change

Similar divorcement from outside control is in prospect in a number of cases, notably San Diego Consolidated Gas & Electric Co., Puget Sound Power & Light Co., Mountain States Power Co., the California Oregon Power Co. and the Potomac Electric Power Co.

The SEC encourages such steps because the utilities act, as Weiner explained recently in addressing a group of lawyers, is a "self-liquidating project."

"The usual regulatory statute," he said, "attempts to preserve an existing course of conduct by subjecting it to a continued and usually ever-increasing scrutiny and supervision. The Holding Company Act, on the other hand, seeks to accomplish its objective by a reshaping of the course of conduct itself, with a continual relaxation and probably final elimination of scrutiny and supervision."

Cities Service Co. has reported its intention to dispose of its utility properties—involving some $440,000,000 of assets—and devote itself principally to petroleum interests. Such a move probably would result not only in taking Cities Service Co. out of SEC jurisdiction but also in turning over some important utility properties to public control and limiting the supervision to State authorities.

Community Power & Light Co. also expects to give up some properties as part of a program of simplification and integration which would reduce the system from its present 19 companies to a top company and four directly owned operating subsidiaries.

U. S. Will Subsidize Cotton Paper Output

By the Associated Press

The Agriculture Department announced yesterday it would subsidize the use of 10,000 bales of low-grade cotton in the manufacture of high-quality writing paper.

Manufacturers desiring to participate in the program would receive 4½ cents a pound from farm surplus disposal funds on 75 per cent of the cotton used in making paper.

Under an experimental program of this kind last year, about 1,020 bales of cotton were diverted into paper. Manufacturers reported that preliminary treatment of cotton was less expensive than that of other raw materials used in paper making.

Ford Airplane Motor Near Production Stage

Detroit, March 26 (AP).—The new airplane motor the Ford Motor Co. has been experimenting with for several months will be ready for production about June 1, C. W. Van Ranst, chief aircraft engineer of the company, said last night.

In a speech before the American Society of Tool Engineers, Van Ranst said the engine, capable of developing 1,800 to 2,000 horsepower for takeoffs, would weigh less than 1 pound per horsepower. He described it as a liquid-cooled V-type motor with an exhaust-driven turbo supercharger for maximum efficiency at all operating altitudes.

Monsanto Chemical Sales Continue Rise

St. Louis, March 26 (AP).—Sales of Monsanto Chemical Co., have attained new peaks each month since last November and March business continues ahead of February, Edgar M. Queeny, president, said at the annual stockholders meeting.

Plant expansions will be planned to turn out products to maintain favor after the defense emergency is over, he said.

Expansion Program Planned by Steel Firm

New York, March 26 (AP).—Stockholders of Copperweld Steel Co. will be asked at a special meeting April 30 to approve an increase of $2,000,000 on the company's indebtedness in order to finance an expansion program, S. E. Bramer, president, said today.

Operations of the company in the final quarter of 1940 were at the rate of $22,500,000 a year and currently are running at an annual rate of $28,000,000, Bramer said.

White Motor Votes 25-Cent Dividend

Cleveland, March 26 (AP).—White Motor Co., today voted a dividend of 25 cents a common share, first since December, 1932. The dividend is payable April 17 to holders of record April 10.

State Bonds Awardeed

New York, March 26 (AP).—A banking group comprising Kaiser & Co., Lee Higginson Corporation, Paul H. Davis & Co., and Francis I. DuPont & Co., today was awarded a new issue of $1,000,000 State of West Virginia Road Bonds on its bid of 100.157 for 1⅛s.

Wheat, Corn Climb to New Seasonal Tops

By the Associated Press

Chicago, March 26.—Buying expanded in the grain pits today, lifting wheat as much as 2 cents a bushel at one stage to 90 cents for May delivery, highest of the season and within a fraction of the best price quoted for any futures contracts since last May's break.

Corn rose about a cent to new seasonal highs for July and September contracts, while oats and rye were fractionally higher. No. 2 hard wheat sold at high as 83⅞ in the spot market, almost 13 cents over the basic Government loan rate. No. 1 yellow old corn was priced up to 70 cents, or 9 cents over the loan rate on the farm.

Pit brokers said wheat buying came from all sources, including professional traders, commercial interests, mills and outsiders. Stop loss selling on the part of previous short selllers also was in evidence. Trade gossip about possibility of higher loan rates for the new crop and the effect of marketing quotas as well as revival of inflation gossip were factors in the market.

Wheat closed ¾ to 1⅜ cents higher than yesterday; May, 89⅝@89¾; July, 87⅛@87¼. Corn was ⅝ to ⅞ cent up; May, 66@66⅛; July 66@66⅛. Oats, ⅛ cent off to ⅜ cent up. Soybeans, 1⅛ to 1¾ cents higher. Rye, ⅜ to ⅞ cent up. Lard, 10 to 15 cents higher.

The market's upturn was held in check by private reports of good precipitation in the Southwest, including sections of Texas, Oklahoma and Kansas, and prospects of increased redemptions of loan wheat as a result of the price advance. The Government disclosed redemptions have been so heavy that a delay in pooling unredeemed wheat would be necessary to check accounts.

Railroad Nets Show Sharp Rise In February

New York, March 26 (AP).—Net operating incomes of the Nation's principal railroads for February, currently being reported, indicate that a combination of increased traffic and greater operating efficiency may show the best results for the period in a number of years, traffic experts said today.

Freight traffic is rising more rapidly than at any time in a decade, these experts said, and they expressed belief March figures were continuing the improved showing made last month.

Some of the February operating comparisons which have influenced railroad men in their conclusion are:

	1941.	1940.
Pennsylvania:		
Gross	$40,701,866	$34,384,285
Net operating income	6,068,024	4,622,349
Baltimore & Ohio:		
Gross	15,432,413	12,724,988
Net operating income	2,796,417	1,348,025
New York Central:		
Gross	31,678,905	28,000,768
Net operating income	3,965,344	2,002,842
Santa Fe:		
Gross	13,878,465	11,084,825
Net operating income	1,944,861	438,346

Chicago Grain

Chicago, March 26 (AP).—Range follows:

	Open	High	Low	Close
Wheat—				
May	88¾	90	88¾	89¾
July	86⅛	87¾	86	87
September	86½	87⅞	86⅜	87¼
Corn—				
May	65⅛	66	65	66
July	63⅜	66¼	65¼	66⅛
September	65⅜	66¼	65⅜	66
Oats—				
May	37⅛	37⅜	37	37¼
July, old	34	34⅛	33⅞	33⅞
July, new	34	34⅛	33⅞	33⅞
September, old	33¼	33¼	33¼	33¼
September, new	32⅞	33⅛	32⅞	33⅛
Soybeans—				
May	1.07	1.08¾	1.07	1.08⅛
July	1.05	1.06¾	1.04⅞	1.06¼
Rye—				
May	44⅜	45⅛	44⅜	44⅞
July, old	46¼	46⅞	46¼	46⅜
July, new	52⅜	53¼	52⅜	52¾
September, old	47¼	47⅜	47¼	47⅜
September, new	53	53⅜	53	53¼
Lard—				
May	7.57	7.67	7.57	7.62
July	7.77	7.87	7.77	7.80
September	7.97	8.05	7.97	8.02
October	8.07	8.12	8.07	8.10
Bellies—				
May	11.10	11.10	11.10	11.10
July	11.35	11.35	11.35	11.35
September	12.00	12.00	12.00	12.00

Cash Grain

Chicago, March 26 (AP).—WHEAT—No. 2, hard, 93¾@93⅞.

CORN—No. 1, yellow, old, 70; No. 2, yellow, 68¾; No. 3, 66@68; No. 4, 63½@66½; No. 5, 62@63½; No. 3, white, 70½; No. 5, 66½; sample grade, 58@61¼.

OATS—No. 1, mixed, heavy, 39¼; No. 1, red, heavy, 39¾; No. 1, white, 40; No. 1, white, heavy, 40@40½; No. 2, white, 39½@39¾; No. 2, white, heavy, 40; No. 3, white, 38¾; No. 3, white, heavy, 38¾@39; No. 4, white, 38½; sample grade white, 36@38; sample grade, white, heavy, 37¾.

BARLEY—Malting, 53@66 nominal; feed, 48@52 nominal; screenings, 35@50 nominal.

SOY BEANS—No. 2 yellow, 1.06@1.09½; No. 3, yellow, 1.08.

Field seeds per hundredweight nominal: TIMOTHY—4.00; alsike, 9.50@12.00; fancy red top, 7.50@8.50; red clover, 8.00@10.00; sweet clover, 3.50@4.50.

Dividend Actions

	Rate.	Period.	Stock of Record.	Payable.
Accumulated				
Cons Stl Ltd 1.75 pf.	0.43¾	..	3-27	4-8
Vulc Cor 4.50 cum pf	1.25	..	3-19	3-31
Wilson & Co $6 pf..	1.50	..	4-15	5-1
Reduced				
Phila Elec Co	0.35	Q	4-10	5-1
Regular				
Atl Cst L RR 5% non-cum pf	2.50	S	4-23	5-10
Biltmore Hats Ltd	0.15	Q	4-3	4-15
Bourbon Stock Yds	1.00	Q	3-25	4-1
Bridgeport Hydlc Co	0.40	Q	3-31	4-15
Caro Clinch&O Ry.	1.25	Q	4-10	4-2
Cuneo Press	0.37½	Q	4-19	5-1
Do 4½% cum pf	1.12½	Q	5-31	6-14
Dow Chemical	0.75	Q	5-1	5-15
Do 5% pf	1.25	Q	5-1	5-15
Gimble Bros $6 pf	1.50	Q	4-10	4-25
Hendey Mach $2 A.	0.50	Q	3-24	3-29
Do B	0.15	..	3-24	3-29
Hershey Chocolate	0.75	Q	4-25	5-15
Do cv pf	1.00	Q	4-25	5-15
Horn & Hardart	0.50	Q	4-11	5-1
Kendall $6 pt pf A	1.50	Q	5-10	6-1
Lane Bryant 7% pf	1.75	Q	4-15	5-1
Link-Belt	0.25	Q	5-9	6-2
Phila Elec $5 pf	1.25	Q	4-10	5-1
Plume & Atwood Mfg	0.50	Q	3-25	4-1
Reading Co	0.25	Q	4-10	5-8
W Penn El 6% pf	1.50	Q	4-18	5-15
Do 7% pf	1.75	Q	4-18	5-15

New York Metals

New York, March 26 (AP).—COPPER—Steady. Electrolytic, spot, Conn. Valley, 12.00; export, f. a. s. New York, 10.62½@12.00.

TIN—Steady. Spot and nearby, 52.50; forward, 51.75.

LEAD—Firm. Spot, New York, 5.85@5.90; East St. Louis, 5.70.

ZINC—Steady. East St. Louis, spot and forward, 7.25.

QUICKSILVER—180.00 nominal.

Aluminum, antimony, platinum, Chinese wolframite and domestic scheelite unchanged.

Coffee, Sugar Prices Slump On U. S. Stand

By the Associated Press

Coffee and sugar fell by the wayside yesterday as most other commodities for future delivery advanced decisively.

The vigorous stand taken in Washington against a sustained rise in sugar influenced selling at New York. The domestic contract lost as much as .05 of a cent a pound and the world .03 of a cent. The world list was temporarily buoyed by reports Britain was in the market for around 200,000 tons of Cuban sugar.

Profit taking again hit coffee after prices had risen to the highest in months. The market dropped .15 to .35 of a cent a pound.

At New York rubber moved up .20 to .30 of a cent a pound, straits tin as much as .25 of a cent; cocoa .04 to .06 of a cent and silk closed unchanged to 2 cents ahead. This group of staples has been boosted lately by fears of difficulties in shipping.

Cottonseed oil advanced smartly. Irregular were wool tops, hides and copper.

The Associated Press index of 35 wholesale staples sold in spot cash markets, based on 1926 as 100, hit the highest level since November, 1937, at 80.43. This compared with 80.20 Tuesday. Spot prices often move at variance with quotations in futures markets.

Farm Products Shoot Higher

Chicago, March 26 (AP).—Prices of butter, eggs, wheat, corn and lard rose to the best levels of 1941—and in some cases the past several years—in futures market trading here today.

Heavy buying beneath the butter and egg futures boards on the mercantile exchange lifted prices as much as a cent or more, per pound and per dozen. March butter futures sold above 31 cents a pound, highest in three years. November futures closed at 33½, highest March price in 11 years. March eggs sold above 21½ cents a dozen, highest in four years. October delivery eggs contracts sold above 23 cents.

Commodities market experts said the various farm products were influenced by factors peculiar to each, and also by generally improved buying associated with trade gossip about inflation, expanding industrial activity and domestic consumption, and war-inspired activity. They said many investors showed more interest in commodities than in stocks.

Attention also was given to Government activity in buying large quantities of eggs directly in the country, in taking certain amounts of lard, possibly for export, and in purchasing dairy products such as cheese and evaporated milk.

Trade reports that dairy products are needed in Great Britain, along with certain fats and oils, stimulated hopes that increased exports would be possible under terms of the lend-lease law.

Fabricated Steel Orders Decline

New York, March 26 (AP).—A decline in February orders for fabricated structural steel to a volume about equal to shiments by the industry indicated defense orders were slackening, the American Institute of Steel Construction said today.

February bookings totaled 159,815 tons, compared with 266,594 in January.

The industry fabricated and shipped in February 146,642 tons, which was slightly under 154,234 in January but well ahead of 97,157 in February last year.

The industry has on hand, available for fabrication within the next four months 624,201 tons, or a monthly average about equal to the tonnage shipped in February.

Commodity Futures

New York, March 26.

COCOA futures closed 4 to 6 higher. Sales, 2,492 tons.

RAW HIDE futures closed 4 lower to 7 higher. Sales, 840,000 pounds.

Spot No. 1 Western light native cows, 14 nominal.

RAW SILK futures closed unchanged to 2 cents higher. Sales, 650 bales.

WOOL futures were depressed today by a combination of commission house selling and straddling operations. Support was furnished by the trade and locals on the scale down.

Grease wool futures closed .9 to 1 cent lower.

Certified grease wool spot, 95.5 bid.

Wool top futures closed .2 of a cent higher to .5 lower.

Certified spot wool tops sold at 127.6 for —5 grade.

CRUDE RUBBER futures closed 20 to 30 higher. Sales, No. 1 standard, 20 contracts; new, standard, 95.

Smoked ribbed spot, 22.62 nominal.

COFFEE spot firm; Santos No. 4, 9⅞@10; Rio No. 7, 6⅝. Cost and freight offerings included Santos bourbon 3s and 5s withdrawn.

Santos No. 4 "D" futures closed 15 to 25 lower. Sales, 27,250 bags. May 9.18 nominal. July 9.35@9.36, September 9.50

Rio No. 7 "A" futures, 25 to 35 lower. Sales, 4,500 bags. May 6.39 nominal, July 6.45, September 6.64.

BLEACHABLE COTTONSEED OIL futures closed 11 to 14 higher. Sales, 376 contracts.

LEAD futures closed 14 to 15 higher Sales, 120,000 pounds.

STRAITS TIN futures closed unchanged to 25 higher. Sales, 22,400 pounds.

Short Term Securities

(Reported by Robert C. Jones & Co.)

	Bid.	Asked.
Am Tel & Tel 5½s '43	102.30	103.16
Alleghany Corp conv 5s '44	93 ⅞	95
Baltimore & Ohio 4s '44	57 ¾	58 ⅝
Bangor & Aroos R R 5s '43	86	87
Big Sandy Ry 1st 4s '44	109	......
Canadian Pacific 4½s '46	82	84
Clev & Pitts R R Ser A 4⅛s '42	102 ⅝	......
Delaware & Hudson 4s '43	47 ⅞	48 ⅝
Laclede Gas Lt col tr 6% '42	56	......
Lehigh Val Term R R 5 '51	48	50
Pennsylvania R R 4s '43	107 ½	......
Phila Balt & Wash 4s '43	108 ¾	......
Union Oil Calif 6s '42	106	111
U S Steel 1¼ 1943	100	......
U S Steel 1⅜ 1944	100 ⅜	......
U S Steel 1⅝ 1945	100	101
U S Steel 1¾ 1946	101 ¼	102
U S Steel 1.80 1946	100	100 ⅝
Utah Lt & Traction 1st & ref 5s '44	103	103 ⅝

Boston Wool

Boston, March 26 (AP) (U. S Dept. of Agriculture).—There was very little business in spot domestic wools in Boston today. Demands for the finer grades of spot foreign wool continued good. Sales of Australian 64s-70s good top-making wools were reported at 1.02@1.06, scoured basis, including the duty. Super warp 64-70s Australian wools brought mostly 1.06@1.09, scoured basis. South American 64s were quoted mostly 98@1.03, scoured basis, duty paid.

Naval Stores

Savannah, March 26 (AP).—TURPENTINE—32¼. Offerings 56, sales 2,800 gallons, receipts 107, shipments 11, stock 4,467.

ROSIN—No offerings or sales; receipts 45, shipments 413, stock 156,497. Quote: B, 1.86; D, E, F, 1.90; G, H, I, 1.81; K, 1.95; M, 1.97; N, 2.11; WG, 2.56; WW, X, 2.76.

Jacksonville, Fla., March 26 (AP).—TURPENTINE—No receipts, shipments 418, stock 10,099.

ROSIN—Receipts 29, no shipments, stock 330,743.

Wall Street

By Frederick Gardner
Associated Press Financial Writer.

Utility Shares Drop on SEC Pressure; Rails Push Ahead to New 1941 Highs

New York, March 26.—Utilities slipped in the stock market today while rails for the third straight session pushed ahead, some to the highest prices this year.

Facing SEC action on integration of electric power systems, utility holding company shares had to absorb persistent offerings.

Electric Power & Light and American Power & Light, affiliates of the Electric Bond & Share structure, dropped to the lowest of the year. Electric Power & Light closed at 2, down ⅛, repeating the fading away of market values on other common stocks of big holding units.

Turnover in utility shares, notably Commonwealth & Southern, which rallied slightly, contributed a substantial portion of the day's dealings. Volume increased to 534,020 shares from 447,130 yesterday.

Rails again were favorites on the buying side, although gains were shaved in late trading. Market commentators explained the strength of the carriers as largely directed by the uptrend in operating income shown in January-February returns and anticipation continuing traffic gains would further bolster finances of many roads.

In the bond market, demand for second-grade rails resulted in one of the busiest sessions in recent months. Rail bonds were regarded as relatively immune from wartime taxes, now an important factor in calculation of corporate earnings prospects.

Santa Fe and Atlantic Coast Line, up small fractions at the finish, drove into new high ground. Pere Marquette prior preferred was up 1¾ at 55.

Steels made a higher start, then gave up the gains. Bethlehem closed off ¼ to 76¾. A C. I. O. threat of a "finish" fight against Bethlehem and the unsettled steel wage question were weighed against the huge unfilled orders held by producers. Announcement of second-quarter prices was expected to hinge on a wage decision.

The Associated Press composite price of 60 stocks closed off .1 of a point at 41.4, prolonging the narrow range of recent weeks. The rail average was up a little but utilities and industrials dragged the over-all average down.

Stocks again had the support of strength in major commodities, especially grains and rubber. Chicago wheat rose net ¾ to 1⅜ cents a bushel and corn ⅝ to ⅞. Cotton futures closed 20 to 35 cents a bale higher.

The tremendous defense spending in sight under mounting arms appropriations kept alive an undercurrent of "inflation" feeling, brokers said.

Broad dealings in utilities raised the Curb Exchange's turnover to 123,000 shares from 79,000 the preceding session. Electric Bond & Share broke to a 1941 low, ending down ⅛ at 2½. Some utility preferred were up sharply in a thin market, including Cities Service Power & Light $6 preferred and Kansas Gas & Electric preferred. Fractions to around a point higher were Aluminum of America, American Gas & Electric and Consolidated Gas of Baltimore.

15 Most Active Stocks

	Sales	Close	Ch.
Comwlth & South	61,700	½	+ ⅛
United Corp	18,400	1½	....
El Pow & Lt	17,200	2	—⅛
N Y Central	17,200	2	—⅞
Atch T & S F	15,700	25¼	+ ¼
South Pac	13,700	9⅝	—¼
Atl Coast Line	10,200	18¾	+ ⅜
Amer Pow & Lt	10,000	1½	—½
Col Gas & Elec	9,000	3⅝	—⅛
Can Pac	8,400	3⅞	+ ⅛
General Elec	6,800	32¾	....
South Ry pf	6,600	23⅛	—⅛
Gulf Mob & Oh	6,300	3¼	+ ⅜
Comwlth Edison	5,100	28⅜	—¼
South Ry	4,900	13⅛	+ ⅛
General Trend		Wed.	Tues.
Advances		237	243
Declines		227	199
Unchanged		213	201
Total issues		677	643

Lasher Counsels Rail Shippers Against Hysteria

Special Dispatch to The Post

Buffalo, N. Y., March 26.—Confidence that the railroads will be able to meet the "all-out" transportation job that is an essential element of national defense was expressed here today by Capt. E. C. R. Lasher, of Washington.

Addressing the eighteenth annual meeting of the Great Lakes Regional Shippers Advisory Board, Capt. Lasher, who is chief of the railroad transportation division of the War Department, declared that the Nation's transportation needs will be met because of the cooperative machinery which has been set up by shippers, the railroads and the Government.

"We have a job ahead of us—a tremendous job—one which will strain us to the limit but one nevertheless which we will accomplish," said Capt. Lasher, who directs the movement of materials and supplies as well as the handling of troops.

He counseled commercial shippers against hysteria regarding the transportation situation.

"Whatever the causes and whosoever the blame for the so-called 'failure' of the railroads in 1917, it can well be said that things are different now. As a matter of fact, it has been said that the transportation industry isn't even breathing hard yet."

Tire Shipments Gain in March

New York, March 26 (AP).—February shipments of automotive tires totaled 4,910,365 units, an increase of 1.3 per cent from January and 19.4 per cent ahead of February, 1940, the Rubber Manufacturers Association reported today.

Production of 5,165,404 units was 5.6 per cent under January but 5.7 per cent more than a year ago.

Stocks of automotive casings in the hands of manufacturers on February 28 totaled 10,071,857 units, which compared with 9,797,253 at the end of January and 10,123,824 on hand February 29, 1940.

Chicago Livestock

Chicago, March 26 (AP).—The general tone of the hog market was steady to strong today; cattle dull, steady to 25 cents lower, and sheep slow, weak to unevenly lower

SALABLE HOGS—Receipts 12,000, total 18,500; few early sales choice 180-230-pound hogs strong to 10 higher; sows steady; extreme top 8.20; good and choice, 180-240 pounds, 7.90@8.15; 240-270 pounds, 7.60@8.00; 270-330 pounds, 7.40@7.65; most 400-500-pound sows 6.90@7.15.

SALABLE SHEEP—Receipts 3,000, total 6,500. Fat lambs slow; most bids weak to unevenly lower; one double choice 105-pound fed Westerns 10.75; asking upward to 11.50 for best handy weights; fat sheep strong to 25 higher; one deck choice 122-pound fed Western ewes 7.25.

SALABLE CATTLE—Receipts 10,000; salable calves 800; medium to good steers scaling 1,200 pounds upward dull, but choice kinds all weights and all grades yearlings steady; mostly 9.25@12.25 steer trade, with shipper demand moderately broad on all well-finished but relatively small supply at 13.00 upward; big-weight rough fat steers 11.50 down to 10.50 and below; cutter cows 6.35 down; sausage bulls 8.00, but 8.15 and better paid for stand-outs; vealers 12.00 down.

U. S. Hikes Subsidy On Flour Exports

By the Associated Press

The Surplus Marketing Administration announced yesterday an increase in the export subsidy rate from 90 cents to $1.05 per barrel on flour sold to the Americas.

The boost in the rate reflected recent increases in domestic wheat prices. The new rate was subject to change at 2 p. m. today, depending on wheat and flour prices.

Security Averages

Stocks	50 Ind.	20 Rails	20 Util.	90 Stks.
Yesterday	96.8	29.2	50.0	78.9
Previous day	97.0	29.1	50.5	79.1
Week ago	98.2	28.8	50.7	79.9
Month ago	96.8	28.5	50.3	78.9
Year ago	117.1	30.4	67.8	95.8
Two years ago	117.4	30.0	67.9	95.9
1940 high	124.3	33.3	72.2	101.9
1940 low	84.5	21.5	51.9	69.7
1939 high	131.7	37.7	74.5	106.4
1939 low	96.0	23.4	58.2	79.4

Bonds	20 Ind.	20 Rails	20 Util.	60 Bds.
Yesterday	90.5	*65.5	101.5	85.9
Previous day	90.2	64.9	101.5	85.5
Week ago	90.3	64.6	101.3	79.9
Month ago	89.7	62.6	100.9	84.4
Year ago	87.3	57.3	101.8	82.6
Two years ago	86.9	60.1	101.1	82.7
1940 high	90.5	62.2	102.3	84.4
1940 low	83.2	48.8	97.1	76.5
1939 high	88.0	64.0	102.8	84.6
1939 low	83.2	51.9	97.0	78.0

(1926 average equals 100.)
*New 1941 high.

Investing Companies

New York, March 26 (AP).—(Natl. Assn. Securities Dealers, Inc.)

	Bid	Asked
Assoc Stand Oil	4.00	4.75
Bullock Fund	11.65	12.78
*Central Nat Corp "A"	20.00	22.00
Century Shrs Tr	24.34	26.17
Corporate Trut A A	1.98	.....
Fidelity Fund Inc	15.34	16.51
Income Found Fd	1.23	1.35
Incorp Investors	13.60	14.62
Maryland Fund	3.30	4.20
Mass Invest Tr	17.45	18.76
Nation Wide Voting	1.01	1.14
North Am Bond Tr ctfs	39.50	.....
Nor Am Shars, 1953	1.80	.....
Nor Am Tr Sh, 1955	2.33	.....
Nor Am Tr Sh, 1956	2.28	.....
*State Street Invest	59.25	62.50
U S Elec Lt & Pow "A"	14.25	....

*Not quoted by sponsors or issuers.

New York Produce

New York, March 26 (AP).—EGGS, receipts, 42,521; firm. Mixed colors, fancy to extra fancy, 22@23¾; extras, 21½@21¾; storage packed firsts, 21¼; graded firsts, 21; current receipts, 20¼; seconds, 19½@19¾; mediums, 19⅛; dirties No. 1, 19½; average checks, 18¼@18½. Whites: (resales of premium marks, 26@28½); nearby and Midwestern premium marks, 24@25½; specials, 23⅛; standards, 22¾; (resales of exchange to fancy heavier mediums, 23@25½); mediums, 22⅛.

BUTTER—Receipts, 993,095; firmer. Creamery, higher than 92 score and premium marks, 32½@33¼; 92 score (cash market), 32¼; 88-91 score, 31¼@32; 84-87 score, 28¾@30⅝.

CHEESE—Receipts, 493,744; firm. Prices unchanged.

Sperry Shows Record Profit Of $7,854,176

By the Associated Press

Sperry Corporation, manufacturers of gyroscopic devices and other aviation and ordnance specialties, reported yesterday record earnings and shipments in 1940, and the largest orders on hand in its history at the year end.

The 1940 net profit was $7,854,176, or $3.90 a common share, compared with $5,462,061, or $2.71 a share, in 1939.

Associated Dry Goods Corp.

Associated Dry Goods Corporation reported net income for 1940 was $2,312,000, or $1.87 a common share. This compared with $2,017,000 in 1939, or $1.38 a common share. Principal department store units outside New York City are at Buffalo, Newark, Minneapolis, Baltimore and Louisville.

L. A. Young Spring & Wire

L. A. Young Spring & Wire Corporation announced net profit of $601,068.68 for the six months period ending January 31, 1941, after deduction of $380,847.71 for Federal and Canadian income and excess profits taxes. Net profit for the corresponding period a year ago were $320,727.49.

Curtis Publishing Co.

Curtis Publishing Co. reported yesterday 1940 net earnings of $3,044,643, compared with $2,021,254 in 1939. Share earnings for the two periods were not comparable because of changes in capitalization during the year.

The report said 1940 earnings were equivalent to 8.14 per cent on net sales, compared with 6.30 per cent in the preceding year. Total circulation was the highest in the company's history, the report said.

Twentieth-Century Fox Film Corp.

Twentieth Century-Fox Film Corporation and wholly owned subsidiaries except Roxy Theaters, Inc., reported today for 52 weeks ended December 28 net loss of $517,336, after providing $2,800,000 reserves for foreign assets. This compared with net profit of $4,146,813, equal to $1.58 a share on its common stock, in the 52 weeks ended December 30, 1939.

In the December quarter there was a net profit of $558,275 after setting aside $600,000 reserve for foreign assets. This was equal to 12 cents a common share and compared with net profit of $994,218, or 37 cents a share, in the comparable 1939 period.

Certain-Teed Products Corp.

Certain-Teed Products Corporation, manufacturers of building materials, reported net profit of $610,383, compared with $348,099 in 1939.

Fruehauf Trailer Co.

Fruehauf Trailer Co. reported for 1940 net profit of $1,526,998, equal to $3.52 a share on the capital stock, compared with $1,829,041, or $4.58 a share, in 1939.

Bower Roller Bearing Co.

Bower Roller Bearing Co., Detroit, reported net profit in 1940 of $1,118,122, equal to $3.73 a share on the common stock, compared with $969,421, or $3.23 a share, in 1939.

Copperweld Steel Co.

Copperweld Steel Co., with plants at Pittsburgh and Warren, Ohio, reported 1940 net income of $1,281,712, equal to $2.26 a share on the common stock, compared with $934,348, or $2.05 a share, in 1939.

Hunt Continues For 'Hard-Boiled' Exchange Head

New York, March 26 (AP).—Help wanted in Wall Street: A two-fisted, seasoned administrator to run the New York Stock Exchange; one who knows his way about in Washington and in business preferred; big salary to the right man.

Brokers participating in the search for a new president said today it was converging into a hunt for a hard-boiled executive with an enlightened view of public responsibility.

A five-man committee was looking over the field for a candidate, but was not expected to make a choice until late April or May.

William McChesney Martin, jr., who became the first paid president three years ago at the age of 31, plans to resign in May to answer a call to military training.

Cleaner Sales Gain

Cleveland, March 26 (AP).—February sales of suction cleaners, as reported today by the Vacuum Cleaner Manufacturing Association, were 163,998 units, against 144,930 in February, 1940.

FIRST MORTGAGE
LOANS
ON IMPROVED
REAL ESTATE
3 and 5 Year Term
• Also Monthly Payment Loans
• Construction Loans
Wm. J. FLATHER, Jr. INC.
1508 H St. N.W. NA. 1753

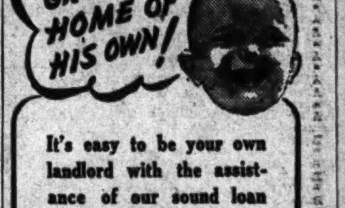

It's easy to be your own landlord with the assistance of our sound loan plan. A small down payment, plus the money you now spend for rent, brings you to free-and-clear ownership years earlier. Come in for helpful, friendly advice on how to make a loan here.
Prudential Building Association
INSURED
1331 G ST., N.W.
DI-6270 SUITE 304-5-6

Do You Need Washington Headquarters?
There is a large substantial house on East Capitol Street, close to the Capitol, suitable for use as living and/or office headquarters for some National Organization requiring facilities of this kind in Washington. The property is in splendid repair and completely modern in every respect. Assessed at $25,000; price, $32,000. For inspection and details see C. G. Van Emon, 712 East Capitol, Telephone LIncoln 0022, or your own broker.

We will buy
2nd TRUST NOTES
Secured on
APARTMENTS • HOUSES
BUSINESS and INVESTMENT
• PROPERTIES •
The American Company
807-15th N.W. NA. 8032

THAT HOME YOU PLAN TO REFINANCE, BUY OR BUILD

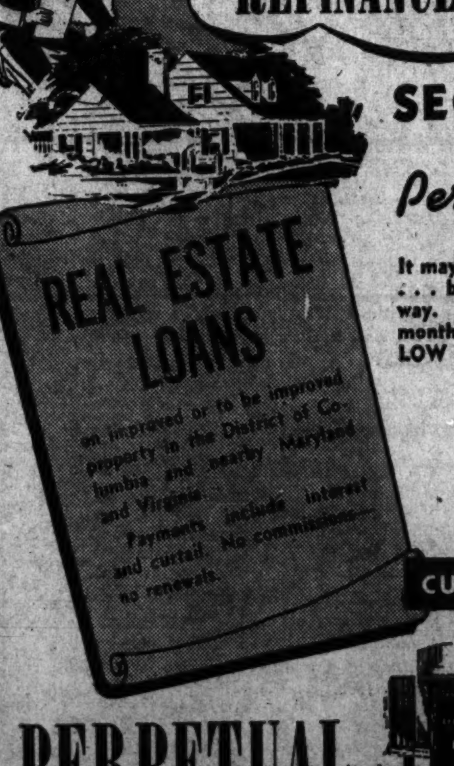

SECURE IT WITH
Perpetual's LOAN
It may cost $5,000 . . . it may cost $10,000 . . . but it's easy to finance the Perpetual way. You pay out of income in convenient monthly amounts usually less than rent, AS LOW AS
$7.50 Per Mo. Per $1,000
CURRENT INTEREST RATES
PERPETUAL BUILDING ASSOCIATION

11th & E STREETS N. W.
ARTHUR G. BISHOP Chairman of the Board
Largest in Washington
EDWARD C. BALTZ Secretary
Established 1881
Assets over $51,000,000
MARVIN A. CUSTIS President

Transactions Yesterday on New York Stock Exchange

By the Associated Press

Total stock sales yesterday, 834,020 shares; previous day, 447,130; week ago, 540,440; year ago, 1,191,570; two years ago, 465,390; January 1 to date, 30,738,719; year ago, 43,367,030; two years ago, 59,754,637.
†Unit of trading ten shares.

Dow-Jones Stocks

By the United Press

New York, March 26.

Stocks.	Open.	High.	Low.	Close.	Net ch.
30 inds.	122.92	123.21	122.28	122.70	—0.06
20 rails	29.60	29.82	29.51	29.62	+0.25
15 utils	19.68	19.80	19.46	19.69	—0.11
65 stocks	41.89	42.06	41.78	41.83	+0.03

Transactions in stocks used in averages today:

Industrials	23,700
Rails	91,000
Utilities	68,300
Total	183,000

Transactions on N. Y. Bond Market

By the Associated Press

Total bond sales yesterday, $12,364,700; previous day, $8,203,250; week ago, $12,587,800; year ago, $7,191,000; two years ago, $5,563,625; January 1 to date, $520,384,075; year ago, $394,282,300; two years ago, $468,112,025.

Range of United States Government Issues

1941 High.	1941 Low.	Sales.	March 26.	High.	Low.	Last.	Change	Bid.	Asked.	Yield.
108.6	107.2	3	Treasury 3¼s, 1945-43	107.8	107.7	107.7	— .1	107.8	107.10	.35
113.18	112.8	3	Treasury 4s, 1954-44	112.10	112.10	112.10	— .3	112.10	112.12	.82
107.30	105.2	28	Treasury 2¾s, 1953-49	106.17	106.17	106.17	+ .1	106.16	106.17	1.67
113.2	110.4	12	Treasury 3s, 1955-51	111.19	111.19	111.19	+ .4	111.20	111.23	1.76
105.9	103.5	7	Treasury 2¼s, 1956-54	104.23	104.23	104.23	+ .4	104.20	104.23	1.85
111.9	107.14	7	Treasury 2¾s, 1960-55	109.28	109.28	109.28	+ .4	109.27	109.30	2.05
110.14	109.20	1	Treasury 2¾s, 1960-55 reg.	109.24	109.24	109.24	+ .16			
110.17	107.8	17	Treasury 2¾s, 1965-60	109.25	109.25	109.27	+ .7	109.22	109.24	2.13
103.2	101.29	5	Home Owners Loan 1½s, 1947-45	101.31	101.31	101.31	.....	101.31	102.1	1.00

Dow-Jones Bonds

By the United Press

New York, March 26.

40 bonds		
10 first rails	91.00	+0.10
10 second rails	95.46	+0.11
10 utilities	53.15	+0.38
10 industrials	109.14	
	106.26	—0.10

XIN—Ex interest.
CT—Certificates.
†—Selling flat on account of default of principal or interest or both.
‡—Selling flat for reasons other than default.
§Matured bonds. Negotiability impaired pending investigation.

United States Treasury Notes

(Reported by Robert C. Jones & Co.)
(Exempt from all income taxes, both normal and surtax.)

Outstanding (Millions.)	Issue.	Coupon.	Maturity.	Bid.	Asked.	Approx. Yield.
$504	Notes	1½	6-15-41	100.8	.....	....
204	Notes	1⅜	12-15-41	101.17	101.19	....
426	Notes	1⅜	3-15-42	101.8	101.10	....
342	Notes	2	9-15-42	103.13	103.15	....
233	Notes	1⅜	12-15-42	103.4	103.6	....
629	Notes	1⅛	6-15-43	101.30	102	.22
279	Notes	1	3-15-43	101.24	101.26	.26
421	Notes	1⅛	12-15-43	102.8	102.10	.27
515	Notes	1	3-15-44	101.19	101.21	.44
416	Notes	¾	6-15-44	100.27	100.29	.47
283	Notes	1	9-15-44	101.22	101.25	.47
718	Notes	¾	3-15-45	100.26	100.28	.53
531	Notes	¾	12-15-45	99.15	99.17	.83
635	Notes	¾	9-15-44	99.25	99.27	.80

(Figures after decimals are 32ds of a point.)

Federal Land Bank Bonds

Outstanding (Millions)	Rate	Maturity	Bid.	Asked.
$236	3	July, 1955-45	107½	107¾
202	3	January, 1956-46	108⅛	108⅜
213	3	May, 1956-46	108⅛	108⅜
162	3¼	May, 1955-45	108⅜	108⅝
136	4	July, 1946-44	110⅜	110⅝

United States Treasury Bills

(Exempt from all income taxes, both normal and surtax.)

Outstanding (Millions.)		Maturities						*Bid.	Asked.
$500	April	2,	9,	16,	23,	30,	1941	.04	....
400	May	7,	14,	21,	28,		1941	.06	....
700	June	4,	11,	18,	25,		1941	.10	....

(*Quotations are discount from par.)

Short Treasury Guaranteed Issues

Outstanding (Millions.)	Issue.	Rate.	Maturity.	Bid.	Asked.	Approx. Yield.
$191	HOLC	⅝	5-15-41	100.3	100.6	....
203	CCC	⅝	8-1-41	100.6	100.8	....
204	CCC	1	11-15-41	100.19	100.21	....
289	CCC	¾	5-1-43	100.18	100.20	....
211	RFC	⅞	7-20-41	100.8	100.10	.40
297	RFC	⅞	11-1-41	100.15	100.17	....
310	RFC	⅞	1-15-42	100.18	100.20	....
276	RFC	1	7-1-42	100.31	101.1	.19
100	USHA	⅞	11-1-41	100	100.3	.10
114	USHA	1⅜	2-1-44	1?7.1	102.4	.52

(Figures after decimals are 32ds of a point.)

F.H.L.B. Debenture and F.N.M.A. Notes

Outstanding (Millions.)	Issue.	Coupon.	Maturity.	Bid.	Asked.	Approx. Yield.
$15	FHLB	½	4-15-41	100	100.2	....
52	FHLB	⅝	4-15-42	100.7	100.9	.40
23½	FHLB	2	4-1-43	102.24	102.28	.56
29	FNMA	2	5-16-43	101.16	101.20	....
55	FNMA	1⅝	1944-40	101.24	101.28	.31

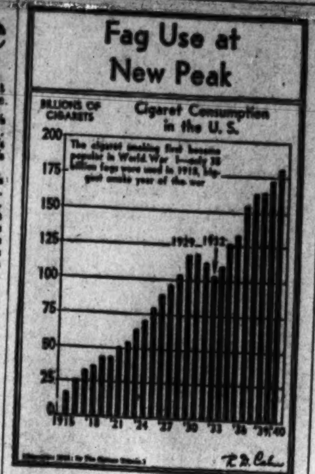

Local Produce

(Agricultural Marketing Service.)
(Prices paid net f. o. b. Washington.)

Eggs and Poultry

EGGS—Prices paid for Federal-State graded eggs received from grading stations (March 26). Whites: U. S. Extras, large, 24@25; U. S. Extras, mediums, 19@21; U. S. Standards, large, 20@22; U. S. Standards, mediums, 18@20; U. S. Trades, 15@19. Browns: U. S. Extras, large, 21@25; U. S. Extras, mediums, 19@20; U. S. Standards, large, 20@21; U. S. Standards, mediums, 18@19; U. S. Trades, 15@19. For nearby ungraded eggs. Current Receipts: Whites, 17@18; Mixed Colors, 16@17.

LIVE POULTRY—Fowl: Colored, all sizes, 17@19; No. 2s, 13@13; Leghorn Hens, all sizes, 13@14. Roosters, 10@12. Chickens: Virginia Broilers and Fryers, all sizes, 20; No. 2s, 14. Delaware Rocks and Crosses: Broilers and Fryers, all sizes, 20; No. 2s, 14. Turkeys: Young Hens, all sizes, 23; No. 2s, 14; Young Toms, all sizes, 18; No. 2s, 13@14. Guineas, 1¾ lbs., 18. Capons, 7 lbs. and up, 24@26; smaller sizes, 23; No. 2s and Slips, 18@20.

Fruits and Vegetables

(Sales to 8 a. m. on yesterday's wholesale market in less than car-lot quantities.)

APPLES—Maryland, Pennsylvania, Virginia and West Virginia, bushel baskets, U. S. 1: Staymans, 2¼-inch minimum, 75@85; 3½-inch minimum, 1.10@1.25; 2¾-inch minimum, 1.25@1.35; Yorks, 2½-inch minimum, 90@1.00; 2¾-inch minimum, 1.00@1.10; 3-inch minimum, 1.15@1.25; Delicious, 2¼-inch minimum, mostly around 1.00; 2½-inch minimum, 1.25@1.35; Golden Delicious, 2¼-inch minimum, 75; 2½-inch minimum, 1.00@1.15; 2¾-inch minimum, 1.25@1.35; Black Twigs, 2½-inch minimum, 90@1.00; 2¾-inch minimum, 1.10@1.25; Winesaps, 2¼-inch minimum, 90@1.00; 2½-inch minimum, 1.25@1.35; Romes, 2½-inch minimum, 1.25 1.10; 2¾-inch minimum, 1.15@1.25 Boxes (1⅛ bushels), U. S. 1: Romes, 2½-inch minimum, 1.10@1.25; 2¾-inch minimum, 1.25@1.35; Winesaps, 2¼-inch minimum, 1.10@1.25; 2½-inch minimum, 1.35@1.40; Black Twigs, 2½-inch minimum, 1.00@1.10; 2¾-inch minimum, 1.15@1.25; Delicious, 2¼-inch minimum, mostly around 1.25; 2½-inch minimum, 1.25@1.35; Staymans, 2¼-inch minimum, 85@90; 2½-inch minimum, 1.25@1.35; Paragons, 2¼-inch minimum, 75; 2½-inch minimum, 90@1.00; 2¾-inch minimum, 1.15@1.25. Pennsylvania, Virginia and West Virginia, bushel boxes, Western style, fancy: Black Twigs, all sizes, 1.10@1.50; scalded, 90@1.00; Grimes, all sizes, 1.15@1.25; scalded, 85@90; Jonathans, all sizes, 1.25@1.0; McIntosh, 1.50@1.75; wasty, 1.00@1.25, as to size; Delicious, 113s-150s, 1.60@1.75; 80s-100s, 1.75@2.00; wasty, 1.25@1.50, as to size; Staymans, 113s-150s, 1.50@1.65; 64s-100s, 1.35@1.75; wasty, 1.10@1.25, for all sizes; Golden Delicious, 113s-163s, 1.35@1.50; 88s-100s, 1.60@1.75; Romes, 113s-150s, 1.40@1.50; 64s-100s, 1.75@1.85.

POTATOES—Old stock, 100-pound sacks, U. S. No. 1, Pennsylvania, Cobblers, 1.25; Katahdins, 1.25@1.30; Maine, 2-inch minimum, Chippewas and Katahdins, 1.40@1.50; Idaho, Russet Burbanks, 2.00@2.10. New stock, Florida, bushel crates, Bliss Triumphs, U. S. No. 1, 1.65@1.75; fair condition, 1.50.

BROCCOLI—California, crates, 3.50@3.75; fair condition, 3.25.

CABBAGE—Florida, truck receipts, packed locally, 1½-bushel hampers. Domestic round type, 2.25@2.35.

CARROTS—California, L. A. crates, bunched, 2.75@3.00; Texas, half-crates, bunched, 1.50; Pennsylvania, bushel baskets, topped, washed, 65@75; mostly 65.

CAULIFLOWER—California, pony crates, 1 dozen, 1.90@2.00.

SPINACH—Bushel baskets, Savoy type, Texas, 1.25@1.35; Norfolk section Virginia, 75@85; mostly 75; North Carolina, 1.15@1.25.

CELERY—Florida, 16-inch crates, trimmed tops, washed, Golden Hearts, 3-10 dozen, 3.25@3.75; Pascal, very few sales, 2½-4 dozen, 3.00.

LETTUCE—Arizona and California, L. A. crates Iceberg type, 5 dozen, 3.50@4.00.

KALE—Norfolk section Virginia, bushel baskets, 40.

COLLARDS—Norfolk section Virginia, bushel baskets, 45.

TURNIP GREENS—Bushel hampers, Georgia, 85; North Carolina, 60.

CUCUMBERS—Hothouse stock, Indiana, boxes, 1 dozen, 1.25@1.50, according to grade.

ONIONS—50-lb. sacks, U. S. No. 1, Yellows: New York, 1.25; New Jersey, 1.15@1.25 Michigan, 1.25@1.35. Sweet Spanish, 3 inches and larger, U. S. No. 1: Utah, 2.25; fair condition, 2.00.

PEAS—California, bushel hampers, 2.50@2.60.

STRAWBERRIES — Florida, 36-pint crates, 15@16 per pint.

SWEET POTATOES—North Carolina, bushel baskets, U. S. No. 1: Puerto Ricans, 1.40@1.50; fair condition, 1.25; Nancy Halls, 1.75; fair condition, 1.50.

TOMATOES—Repacked 10-lb. baskets, 75@1.25, according to condition.

SNAP BEANS—Florida, bushel hampers, Plentifuls, fair condition, 3.50; Bountifuls, ordinary condition, 2.00@2.50.

LIMA BEANS—Cuba, bushel hampers, 3.50@4.50, according to condition.

PEPPERS—Cuba, 1½-bushel rates, California Wonders, large size, 4.00@4.50.

EGGPLANT—Cuba, 1½-bushel crates, 4.00@4.50.

AVOCADOS—California, flats, 1.50@2.00, according to grade.

BEETS—Texas, ½ crates, bunched, 1.40@1.50.

MUSHROOMS—Maryland and Pennsylvania, 3-lb. baskets, 30@60, mostly 50, as to grade.

PARSLEY—Texas, ½ crates, bunched, 1.25@1.50.

RADISHES—Florida, climax baskets, bunched, 60.

CELERY-CABBAGE — Florida, 16-quart climax baskets, ...

RHUBARB—Michigan, 5-lb. cartons, 50@55.

LANDCRESS—Maryland and Virginia, bushel baskets, 1.00.

PARSNIPS—Pennsylvania, ½-bushel baskets, 50.

ORANGES—Florida, standard boxes, 2.50@2.75; wire-bound boxes, 2.25@2.50, as to grade and size. California, standard boxes, Navels, 3.00@3.25, as to grade and size.

GRAPEFRUIT—Florida, standard boxes, 1.75@2.00; wire-bound boxes, 1.50; Pink Meats, standard boxes, 2.00, as to grade and size. Texas, standard boxes, Pink Meats, 2.25@2.75, as to grade and size.

LEMONS—California, standard boxes, 3.00@3.75, as to grade and size.

PEARS—Oregon, boxes, d'Anjous, 2.75@3.25.

HONEYDEWS—Chile, crates, 1.75@2.25.

PINEAPPLES—Puerto Rico, crates, 3.00@4.00.

GRAPES—Argentine, 20-lb. lugs, Various Varieties, 2.00@3.00.

NECTARINES—Chile, flats, 2.00@2.25, mostly 2.00.

PLUMS—Chile, flats, Presidents, 2.00@2.25.

PEACHES—Chile, flats, 1.00.

ASPARAGUS—California, crates, dozen bunches, Jumbo, 4.00@4.50; Extra Select, 3.50@4.00; Select, 3.50@3.75; Extra Fancy, 3.00@3.50; Loose, 3.50@3.75.

Chicago Produce

Chicago, March 26 (AP).—POULTRY, live, 1 car, 12 trucks; firm; hens, over 5 pounds, 18½; 5 pounds and down, 21½; Leghorn hens, 17½; broilers, 2½ pounds and down, colored, 21; Plymouth Rock, 23; White Rock, 24; Springs, 4 pounds up, colored, 21½; Plymouth Rock, 24½; White Rock, 25; roosters, 13; Leghorn roosters, 12½; Capons, 7 pounds up, 25½; under 7 pounds, 24½; Slips, 20. Other prices unchanged.

BUTTER—Receipts, 608,392; firm; creamery, 93 score, 31¾@32; 92, 31½; 91, 31¼; 90, 31¼; 89, 31; 88, 30¾; 90 centralized carlots, 31¼.

EGGS—Receipts, 25,081; firm; fresh graded, extra first, local, 19½; cars, 20; firsts, local, 19; cars, 19½; current receipts, 18½; dirties, 17½; checks, 17; storage packed firsts, 21; extras, 21¼.

Local Securities

SALES—After Call
National Mortgage & Investment pf, 100 at 4⅞.
Potomac Electric 5½% pf 5 at 115.
Mergenthaler Linotype, 20 at 21¾.

Public Utility Bonds	Bid.	Asked.
Anacostia & Pot 5 '49	106	
Ana & Pot Guar 5 '49	112½	
Cap Trac 1st 5 '47	105¾	106
City & Suburban 5 '48	106	108
Georgetown Gas 1st 5 '61	122	
Pot Elec Pow 3¼ 1966	107	
Washington Gas 5 '60	125	130
Wash Rwy & Elec 4 '51	108	
Miscellaneous Bonds		
Ter Rf&W Cp 1st 4¼ '48	100	
Public Utility Stocks		
Amer Tel & Tel	*162	
Capital Transit (†1.00)	*16¼	17½
N & W Steamboat (4)	60	
Pot Elec Pow 6% pf (6)	115	
Pot Elec Pw 5½ pf (5.50)	114	
Wash Gas Lt Com (1.50)	21½	23
Wash Gas Lt pf (4.50)	103	106
Wash Ry & El Com (g40)	620	720
Wash Ry & El pf (5)	116½	119
National Bank Stocks		
Capital (6)	170	
Liberty (6)	170	200
Lincoln (h5)	200	
Riggs (e8)	200	
Riggs pf (5)	271	285
Washington (6)	101½	
Trust Company Stocks		
Amer Sec & Tr Co (e8)	230	239
Natl Sav & Tr (4.00)	200	220
Prince George Bk&Tr† (.60)	*20	25
Wash Loan & Tr (e8)	225	
Savings Bank Stocks		
Bank of Bethesda (†.75)	30	
Com & Savings (y 10.00)	*325	
Fire Insurance Stocks		
American †(6)	125	
Firemen's (1.40)	31	
National Union (.75)	14	
Title Insurance Stocks		
Columbia (k30)	14¼	16
Real Estate (m6)	160	
Miscellaneous Stocks		
Carpel Corp (2.00)	*24	29
Garfinckel Com (.70)	*10½	11
Garfinkel 6% Cu Cv pf (1.50)	*28½	31
Lanston Monotype (1.00)	21	
Lincoln Serv Com (†1.00)	15	
Lincoln Serv 7% pr pf (3.50)	42	50
Mergenthaler Lin (p 1.00)	21½	22
Natl Mtg & Inv pf (.35)	4⅝	8
Peoples Drug Co New †(1.00)	*23	25
Real Est M&G pf †(.50)	6¼	
Security Storage (4)	82	87
Ter Ref & Wh Corp (3)	47	53
Wdwd & Loth Com (e2.00)	*43½	52
Wdwd & Loth pf (7)	*120	

N. Y. Bank Stocks

New York, March 26 (AP).—(Natl. Assn. Securities Dealers, Inc.).

Bank and Trust	Bid.	Asked.
Bk of Am NTS (SF) (2.40)	36¼	38¼
Bank of Man (.80a)	15½	16¾
Bank of N Y (14)	358	366
Bankers Tr (2)	53½	55½
Bklyn Tr (4)	70¾	75¾
Cen Han Bk & Tr (4)	97½	100½
Chase Nat (1.40)	31⅛	33⅛
Chem Bk & Tr (1.80)	46½	48½
Commercial (8)	173	179
Cont Bk & Tr (.80)	13	14½
Corn Ex Bk & T (3)	46	47
Empire Tr (3)	46¼	49¼
First Nat (Bos) (2)	45½	47½
First Natl (100)	1540	1580
Guaranty Tr (12)	282	287
Irving Tr (.60)	11	12
Manufctrs Tr (2)	37¼	39¼
Manufrs Tr pf (2)	51¾	53¾
Natl City (1)	27	28½
N Y Trust (5)	101	104
Public (1½)	29	30½
Title G & T	2⅝	3⅝
Insurance		
Aetna Cas (4a)	119½	123½
Aetna Ins (1.60a)	52¼	54¼
Aetna Life (1.20a)	26¾	28¼
Balt Amer (.20a)	7	8
City of N Y (1.30)	21½	23
Conn Gen Lif (.80)	24½	26¼
Firem's Nwk (.40)	8¾	10
Gen Reinsur (½g)	38	40¼
Glen Falls (1.60)	43½	45½
Globe & Rep (½)	9	10
Globe & Rut	8	11
Gt Amer Ins (1a)	25½	27
Hartford Fire (2a)	84	87
Home Ins (1.20a)	31	33
Homestead (1)	18	19½
Knick'bk'er (½)	8¾	9¾
Lincoln Fire	1	2
Maryland Cas	2⅜	2⅞
N Y Fire (.80)	13¾	15¼
Phoenix (2a)	81½	85½
Springfield (4½a) XD	120½	123½
Sun Life (15)	200	240
Travelers (16)	394	404
U S Fid & G (1)	23	24½

(a) Also extra or extras.

London Stocks

London, March 26 (AP).—British government bonds rose sharply in a generally steady securities market today.

Long-dated issues were particularly prominent in the rise of the government loans on fresh support derived from reinvestment of proceeds of requisitioned Indian securities.

In other groups traders were less willing to press the trading rate, but the effect of the Yugoslavian agreement with the Axis appeared to have been largely discounted.

Debenture guaranteed rail issues were most in demand among the carriers. Selective demand appeared for kaffirs and a few gains dotted the oil list.

United States Treasury Position

By the Associated Press

The position of the Treasury March 24 compared with comparable date a year ago:

	March 24, 1941	March 23, 1940
Receipts	$47,500,884.69	$25,239,808.24
Expenditures	68,647,906.67	18,033,625.19
Net Balance	2,361,113,275.20	2,558,651,106.38
Working balance included	1,616,708,403.23	1,849,086,566.77
Customs receipts for month	31,534,376.09	22,024,389.44
Receipts for fiscal year (July 1)	5,367,712,168.48	4,352,057,872.90
Expenditures	8,490,454,887.04	7,009,169,559.57
Excess of Expenditures	3,222,742,718.56	2,647,111,686.67
Gross debt	45,618,653,575.47	42,525,475,883.44
Decrease under previous day	7,950,376.33	
Gold assets	22,347,166,123.49	18,399,318,621.01

New York Curb Stocks

By the Associated Press

Total stock sales yesterday, 123,000 shares; year ago, 276,565 shares.

†Stock so marked are fully listed on the Curb Exchange. All others are traded on an unlisted trading basis.

Rates of dividends in the foregoing table are annual disbursements based on the last quarterly or semiannual declaration. Unless otherwise noted, special or extra dividends are not included.

XD—Ex-dividend. XR—Ex-rights. (a) Also extra or extras. (d) Cash or stock. (e) Paid last year. (f) Payable in stock. (g) Declared or paid so far this year. (h) Payable in Canadian funds. (k) Accumulated dividends paid or declared this year. (ur) Under rule. (ww) With warrants. (xw) Without warrants. (war) Warrants.

Cotton Futures

New York, March 26 (AP).—Buying from the trade, Japanese and New Orleans interests lifted cotton futures 4 to 7 points today.

Demand was generated by reports that preparations for the new cotton crop were from ten days to two weeks late throughout the South because of weather conditions.

At one stage today prices were within easy distance of the seasons peaks. Expanded hedging, however, prevented wider gains.

Difficulty in obtaining desired delivery hamstrung turnover in cotton textiles, but prices were unchanged at the highest levels in several years.

No export Tuesday; season so far 794,711 bales; port receipts, 5,536; port stocks, 3,496,617.

Range follows:

	Open.	High.	Low.	Close.	Net ch.
May	10.80	10.85	10.80	10.83	+.04
July	10.77	10.81	10.77	10.80	+.04
Oct.	10.64	10.71	10.64	10.70	+.09
Dec.	10.64	10.71	10.64	10.70	+.08
Jan.	10.63	10.68	10.63	*10.69	+.07
March	10.60	10.67	10.60	*10.65	+.06

*Nominal.
Spot, nominal; middling, 11.15.

Cottonseed Oil

New York, March 26 (AP).—Cottonseed oil futures today topped a long advance with the highest prices in about 2½ years. Final prices were up 11 to 14 points.

A good share of recent buying in most oils and fats has stemmed from the belief the long dormant world market might be opened.

Sales totaled 378 contracts; May, 8.04 bid; July, 8.09 bid; September, 8.21 bid; October, 8.23 bid.

Crude oil was priced at 7 cents a pound in all Southern territory, but only limited quantities came out.

Crude soybean oil trades at 6⅞ cents, basis Decatur, Ill., a gain of ⅛ cent and a new high on the crop.

New Orleans Cotton

New Orleans, March 26 (AP).—Cotton futures bulged here today on indications of a high loan on the new crop, continued demand for spot and strength in other commodities. Closing prices were steady, 5 to 7 points net higher.

	Open.	High.	Low.	Close.	Net ch.
May	10.86	10.90	10.86	10.90	+.05
July	10.82	10.87	10.82	10.85	+.05
Oct.	10.72	10.79	10.71	10.77	+.07
Dec.	10.70	10.77	10.70	10.74	+.07
Jan.	*10.66	.....	.....	*10.70	.....
March	10.70	10.70	10.70	*10.70	.....

*Bid.

The average price of middling ⅞-inch cotton at ten designated Southern spot markets today was 6 higher at 10.70 cents a pound: average for the past 30 markets days was 10.42; middling ⅞-inch average was 10.49.

Foreign Exchange

New York, March 26 (AP).—The price of the Cuban peso in terms of the United States dollar advanced to the highest in months in the free foreign exchange market today.

The discount on the peso narrowed to 4⅛ per cent from 4¾. At the early January the discount was around 8 per cent. At par one peso equals one United States dollar.

Money dealers attributed the advance in part to marketing of the Cuban sugar crop.

The Canadian dollar and Argentine peso were a trifle lower.

Closing rates follow (Great Britain in dollars, others in cents):

Official Canadian control board rates for United States dollars; buying 10 per cent premium, selling 11 per cent premium, equivalent to discounts on Canadian dollars in New York of buying 9.91 per cent, selling 9.09 per cent.

Canadian dollar in New York open market 15½ per cent discount or 84.87½ United States cents.

Great Britain—Official (bankers foreign exchange committee rates): Buying $4.02, selling $4.04; open market, cables $4.03½.

*Germany	40.00	Argentine	
Benevolent	20.85	Official	29.77
*Finland	2.05	Free	23.18
*Greece	.68	Brazil	
*Hungary	19.77	*Official	6.05
Italy	5.06	*Free	5.00
Portugal	4.01	*Mexico	20.70
Sweden	23.85	Japan	23.48
†Switzerland	23.22½	Hongkong	24.57
*Yugoslavia	2.30	Shanghai	5.38

(Rates in spot cables unless otherwise indicated.)
*Nominal.
†For commercial transactions.

Sugar Futures

New York, March 26 (AP).—Renewed selling unsettled domestic sugar futures today as traders pondered the possibility of further quota increases. Final prices were down 3 to 5 points. Sales totaled 17,500 tons.

The spot raw market quieted with only light offerings at 3.45 cents a pound. Sugar was available a little lower, it was believed, but refiners temporarily retired.

Demand for refined picked up at 5.10 cents a pound. According to trade gossip, many bids at the previous price of 4.95 cents have been rejected.

World futures lost 1 to 3 points on sales of 15,150 tons; May, 85 bid; July, 89½ bid. The market was bolstered for a time by trade reports of a British inquiry for 200,000 tons of Cuban world quota raws.

No. 3 range follows:

	High.	Low.	Close.
May	2.47	2.45	*2.45
July	2.50	2.47	*2.48
September	2.53	2.50	*2.50
November	2.54	2.53	*2.53
January	2.49	2.46	*2.46
March	2.51	2.50	*2.49

New York Dry Goods

New York, March 26 (AP).—Rayon sheer materials were in good demand today, with orders exceeding current production. The opening of a wool combing plant in Providence, R. I., will help relieve the tight situation in this branch of the industry. Cotton and silk goods remained quiet.

Baltimore Securities

Baltimore, March 26 (AP).—Following are the sales, high, low and closing prices of stocks and bonds traded today on the Baltimore Stock Exchange:

Sales	Stocks	High	Low	Close
100	Arundel Corp	16	16	16
114	Balt Transit vtc	.30	.30	.30
35	Cons Gas El Lt	63½	63½	63½
100	East Sug Assoc	9½	9½	9½
100	Fid & Dep	117¾	117¾	117¾
100	Merch&Min Trans	23¾	23¾	23¾
100	Mono W Pa PS 7 pf	23	23	23
62	Nor Cen Ry	29	29	29
100	U S Fidel & Guar	23¼	23¼	23¼
	Bonds			
1000	Balt Transit 4s	38	38	38

Total stock sales yesterday, 741 shares.
Total bond sales yesterday, $1,000.

Curb Bonds

Total bond sales yesterday, $1,200,000; year ago, $1,195,000.

Sales in thousands.	DOMESTIC BONDS	High	Low	Close
1	Ala Pow 5 '51	103⅝	103⅝	103⅝
2	Ala Pow 4½ '67	101½	101¼	101¼
82	Am P&L 6 2016	108⅛	108	108
1	Ark P&L 5 '56	106⅝	106⅝	106⅝
13	As Elec 4½ '53	48½	48⅛	48½
5	As G&E 5 '50	15¼	15¼	15¼
9	As G&E 5 '68	15	15	15
2	As G&E 4½ '49	15	14¾	14¾
8	Bell T Can 5 '57 B	110	109¾	109¾
4	Birm El 4½ '68	103⅛	103	103
3	Cen St El 5½ '54	20⅞	20¾	20⅞
31	Cen St El 5 '48	21	20¾	20⅞
22	Cities Ser 5 '58	86⅝	86	86
26	Cities Ser 5 '50	87¼	86⅝	86⅝
33	Cit S P&L 5½ '49	96	95½	96
55	Cit S Pow 5½ '52	95½	95½	95½
33	Cont G&E 5 '58 A	95¾	95½	95¾
12	†East G&F 4 '56 A	87½	86¾	87½
14	Elec P&L 5 2030	89⅛	89½	89¼
13	Fla P&L 5 '54	106¼	106	106¼
18	Ill Pow&L 5 '56 C	105⅝	105⅝	105⅝
8	Ind Svc 5 '50	77	77	77
20	Inters Pow 5 '52	29	25½	28½
40	Inters Pow 5 '57	71⅞	71⅜	71⅞
1	I Sup Pw 6 '63 A	20	20	20
1	Milw G Lt 4½ '67	105⅝	105⅝	105⅝
4	Minn P&L 4½ '78	104	103⅞	104
24	Nevada Cal E 5 '56	93¾	93¼	93¼
9	N Eng G&E 5 '50	64⅝	64⅜	64⅝
17	N Eng Pow 5½ '54	99	98⅛	99
1	N Eng Pow 5 '48	94½	94½	94½
4	N Orl P S 6 '49 A	103⅞	103½	103½
1	N Y St E&G 4½ '80	103⅝	103⅝	103⅝
1	†Okla N Gas 3¾ '55	106⅛	106⅛	106⅛
11	Pac P&L 5 '55	98	97⅞	98
11	Pen Cen P&L 4½ '77	105⅛	105	105
10	Pen El 4 '71 F	105⅛	104⅞	104⅞
11	Peo Gas L&C 4 '81B	103⅛	103⅛	103⅛
3	Peo Gas L&C 4 '81D	104	103⅞	104
14	Pug Sd P&L 5½ '49	102	101⅞	102
9	Pug Sd P&L 5 '50 C	102⅛	101⅞	102
16	StandG & E 6 '48 st	85¾	85	85¼
34	Stand G&E 6 '51	85⅝	85	85¼
26	Stand G&E 6 '66	85⅝	85½	85⅝
21	Stand P&L 6 '57	85⅝	84⅞	85⅛
5	†Starrett Corp 5 '50	22⅝	22⅝	22⅝
1	Tex El S 5 '60	107¼	107¼	107¼
2	Tex P&L 5 '56	108	107⅞	107⅞
2	Tide Wat P 5 '79 A	97½	97	97½
12	Twin CRT 5½ '52A	60⅛	60	60
13	Unit L&P 6 '75	98⅛	98¼	98⅛
70	Unit L&Ry 5½ '52	100	99⅞	100
3	West News Un 6 '44	65⅛	65	65⅛
1	†Wisc P&L 4 '66A	105½	105½	105½

FOREIGN BONDS

†Bonds so marked are fully listed on the Curb Exchange. All others are dealt on an unlisted trading basis.
§Matured bonds. Negotiability impaired pending investigation.
(ur) Under rule. (ww) With warrants. (xw) Without warrants. war—Warrants.

DIED

AMMANN, WILLIAM F. On Monday, March 24, 1941, at the Masonic and Eastern Star Home, WILLIAM F. AMMANN. Services at the S. H. Hines Co. funeral home, 2901 14th st. nw., on Thursday, March 27, at 1 p. m. Interment Congressional Cemetery.

ANTHONY, MARY B. On Wednesday, March 26, 1941, at Garfield Memorial Hospital, MARY B. ANTHONY, beloved sister of John J. Anthony. Remains resting at Hysong's funeral home, 1300 N st. nw., where services will be held on Friday, March 28, at 2 p. m. Relatives and friends invited to attend. Interment private.

BARNEY, CAROLINE H. On Wednesday, March 26, 1941, at the home of Miss Helen V. Griffith, 1824 16th st. nw., MISS CAROLINE H. BARNEY, sister of the Misses Helen W. and Esther N. Barney. Remains resting at the S. H. Hines Co. funeral home, 2901 14th st. nw., until 12 noon, Thursday, March 27. Funeral services at 3 p. m., Friday, March 28, at the Presbyterian Church, Fredericksburg, Va.

BEASLEY, RICHARD ANTHONY. On Monday, March 24, 1941, RICHARD ANTHONY BEASLEY, beloved twin son of J. Anthony and Margaret A. Beasley (nee Bullough), of 1616 Ridge pl. se. Funeral will be held from the above residence on Friday, March 28, at 1 p. m. Interment Cedar Hill Cemetery. Relatives and friends invited

CORBIN, MARGARET. On Wednesday, March 26, 1941, at Children's Hospital, MARAGET CORBIN, beloved daughter of Raymond and Frances Corbin, of Berwyn, Md. Remains resting at Gasch's funeral home, 46 Maryland ave., Hyattsville, Md., where services will be held on Thursday, March 27, at 2:30 p. m. Relatives and friends invited. Interment Harrisonburg, Va.

CORRIDON, WINIFRED MARGARET. On Tuesday, March 25, 1941, at the residence of her daughter, Mrs. R. J. Peake, 505 Dartmouth ave., Silver Spring, Md., WINIFRED MARGARET CORRIDON, beloved wife of the late James P. Corridon. Funeral will be held from the above residence on Friday, March 28, at 8:30 a. m. High requiem mass at Holy Name Church at 9 a. m. Interment Mount Olivet Cemetery. Relatives and friends invited.

CRANS, MARY BRUYN. Suddenly, on Monday, March 24, 1941, at St. Joseph Hospital, Orange, Calif., MARY BRUYN CRANS, beloved sister of Emma Cornelia Crans, of Washington, D. C. Funeral services at her late home in San Diego, Calif.

FOLEY, WILLIAM JOSEPH. On Tuesday, March 25, 1941, at his residence, 910½ G st. sw., in the 73d year of his age, WILLIAM JOSEPH FOLEY, beloved husband of Rosa P. Foley. Remains resting in the temporary funeral home of P. A. Taltavull, 444 6th st. sw. Requiem mass at St. Dominic's Church on Friday, March 28, at 9 a. m. Relatives and friends invited. Interment Cedar Hill Cemetery.

HALL, ANNIE A. On Wednesday, March 26, 1941, ANNIE A. HALL, beloved mother of Marietta Blick Poland and Harry E. Hall and grandmother of Mrs. Dorothy Blick McCall. Remains resting at Chambers funeral home, 1400 Chapin st. nw., until 3:30 p. m., Thursday, March 27. Funeral services and interment Norfolk, Va.

HALL, GEORGE W. On Wednesday, March 26, 1941, at his home, 810 Silver Spring ave., Silver Spring, Md., GEORGE W. HALL, beloved husband of Effie F. Hall. Mr. Hall rests at the Warner E. Pumphrey funeral home, 8434 Georgia ave., Silver Spring, Md., where services will be held on Friday, March 28, at 2:30 p. m. Interment Glenwood Cemetery.

HEREFORD, FRANK. On Monday, March 24, 1941, FRANK HEREFORD. He is survived by one sister and five brothers. Funeral services at Chambers funeral home, 517 11th st. se., on Thursday, March 27, at 2:30 p. m. Relatives and friends invited. Interment Methodist Church Cemetery, Gainesville, Va.

HUMPHREY, J. WALTER. On Monday, March 24, 1941, at his residence, 406 Rhode Island ave. nw., J. WALTER HUMPHREY, the beloved husband of Jennie May Humphrey and father of M. Elizabeth Mackey, of Kansas City, Mo. Remains resting at the Chambers funeral home, 1400 Chapin st. nw. Remains will lie in state in the Scottish Rite Temple, 2800 16th st. nw., from 11 a. m. to 1:45 p. m. Thursday, March 27. Funeral services Thursday, March 27, at 2 p. m. Relatives and friends invited. Interment Glenwood Cemetery.

HUMPHREY, JAMES WALTER. Evangelist Chapter, Knights Rose Croix, of the Ancient and Accepted Scottish Rite of Freemasonry in the Valley of Washington, will give its Rose Croix service for our late brother, JAMES WALTER HUMPHREY, 33°, on Thursday afternoon, March 27, 1941, at 2 o'clock, in the auditorium of the new Scottish Rite Temple, 2800 16th st. nw.
MARVIN E. FOWLER, K. C. C. H., Wise Master.
ARTHUR B. HAYES, 33°, General Secretary.

HUNTER, SELMA BERGLAND. On Wednesday, March 26, 1941, at the home of her son, Mr. Louis C. Hunter, 14 Westwood drive, Westmoreland Hills, Md., Mrs. SELMA BERGLAND HUNTER. Burial in Galesburg, Ill.

JARMAN, IRENE ESTELLE. On Wednesday, March 26, 1941, at Georgetown Hospital, IRENE ESTELLE JARMAN (nee Smith), wife of Robert M. Jarman and mother of James H. and Walker L. Jarman, Mrs. Ernest R. Eisinger and Mrs. Lou M. Cary. She is also survived by three grandchildren. Services at the S. H. Hines Co. funeral home, 2901 14th st. nw., on Friday, March 28, at 2:30 p. m. Interment Glenwood Cemetery.

LAWLESS, EDWIN BARNES. On Wednesday, March 26, 1941, EDWIN BARNES LAWLESS, the beloved husband of Harriet S. Lawless and father of Mrs. Edna Lyon, Mrs. Alma Bean, Mrs. Harriet Landry, Edwin, jr., and Fred S. Lawless. Remains resting at the W. W. Deal funeral home, 4812 Georgia ave. nw. Notice of funeral later.

MORAN, RICHMOND LEE (DICK). On Monday, March 24, 1941, in his seventy-fifth year, RICHMOND LEE (DICK) MORAN, son of the late John Edward and Charlotte Hawkins Dorsey Moran, uncle of Mrs. Lottie Ellen and Mrs. Hattie M. Stein. Services at Chambers funeral home, 517 11th st. se., on Friday, March 28, at 2 p. m. Relatives and friends invited. Interment Washington Memorial Cemetery.

PRELL, Maj. EDWARD H. On Tuesday, March 25, 1941, Maj. EDWARD H. PRELL, husband of Genevieve C. Prell and father of Marjorie Prell. Remains resting at Chambers Georgetown funeral home. Services in Fort Myer Chapel on Thursday, March 27, at 3 p. m. Relatives and friends invited. Interment Arlington National Cemetery.

REPLOGLE, ARCHIE V. On Wednesday, March 26, 1941, at his residence, 3031 Douglas st. ne., ARCHIE V. REPLOGLE, beloved husband of Ella Replogle, father of Jacob F. Replogle, Mrs. Margaret Allwine and Mrs. Ethel P. Plummer. Remains resting at Chambers funeral home, 517 11th st. se., until 2 p. m., Saturday, March 29. Services at the Church of the Brethren, 4th st. and N. C. ave. se., at 2:30 p. m. Relatives and friends invited. Interment Fort Lincoln Cemetery.

RICE, J. HERBERT. On Monday, March 24, 1941, J. HERBERT RICE, beloved husband of Pearl E. Rice (nee Brown), of 812 F st. sw.; aged 68 years. Funeral from the chapel of P. A. Taltavull, 436 7th st. sw., on Thursday, March 27, at 11 a. m. Relatives and friends invited. Interment Congressional Cemetery.

RYAN, JULIA H. On Tuesday, March 25, 1941, at her residence, 302 Masonic View, Alexandria, Va., JULIA H. RYAN, daughter of the late Timothy and Mary E. Ryan. Funeral from the above residence on Thursday, March 27, at 9:30 a. m. Requiem mass at St. Mary's Church, Alexandria, Va., at 10 a. m. Relatives and friends invited. Interment St. Mary's Cemetery, Alexandria, Va. Arrangements by P. A. Taltavull.

SCHAEFFER, GUY WILLIAM. On Wednesday, March 26, 1941, GUY WILLIAM SCHAEFFER, beloved son of George W. and Maude T. Schaeffer, of 224 St. Elmo lane, Bethesda, Md. Remains resting at his late residence until 10 a. m., Friday, March 28. Funeral services at the Bethesda funeral home of Wm. Reuben Pumphrey, 7005 Wisconsin ave., on Friday, March 28, at 2:30 p. m. Interment Mount Zion Cemetery, Bethesda, Md.

SEATON, WILLIAM E. Suddenly, on Monday, March 24, 1941, WILLIAM E. SEATON, husband of Mollie Seaton, of 400 Farragut st. nw. Mr. Seaton rests at the Tabler funeral home, 4217 9th st. nw., until Thursday, March 27, when services will be held in the chapel at Fort Myer, Va., at 2 p. m., followed by interment in Arlington National Cemetery.

FUNERAL DESIGNS

GUDE BROS. CO., Florists 1212 F St. N.W. NAtional 4276.

Geo. C. Shaffer 900 14th St. N. W. Phone NA. 0106. Expressive Floral Tributes. Moderate Prices Open Evenings and Sundays.

FUNERAL DIRECTORS

J. WILLIAM LEE'S SONS CO. FUNERAL DIRECTORS. CREMATORIUM

DIED

SHIRTCLIFF, GLENN A. On Tuesday, March 25, 1941, at his residence, 6323 Luzon ave. nw., GLENN A. SHIRTCLIFF. He is survived by a nephew, Mr. Foster A. C. Shepherd. Remains resting at the S. H. Hines Co. funeral home, 2901 14th st. nw., until 2 p. m., Thursday, March 27. Funeral services and interment Jacksonville, Ill., Saturday, March 29.

SOULES, LILLIAN F. On Monday, March 24, 1941, LILLIAN F. SOULES, beloved wife of William C. Soules and mother of Mrs. Roberta L. Passett, Mrs. Minnie S. Pierce, Mrs. Myrtle O. Harty and sister of L. Clifton Shattuck. Funeral from the W. W. Deal funeral home, 4812 Ga. ave. nw., on Thursday, March 27, at 11 a. m. Relatives and friends invited. Interment Rock Creek Cemetery.

STEGMAYER, EARL. On Tuesday, March 25, 1941, at Montgomery County General Hospital, EARL STEGMAYER, beloved husband of Irene G. Stegmayer, of 1107 Rockville pike, Rockville, Md. Mr. Stegmayer rests at the Warner E. Pumphrey funeral home, 8434 Georgia ave., Silver Spring, Md., where services will be held on Thursday, March 27, at 2 p. m. Interment Rockville Union Cemetery.

STONE, Dr. ROY D. On Tuesday, March 25, 1941, at Sully, Iowa, Dr. ROY D. STONE, beloved son of the late Israel W. and Helen E. Stone. Notice of funeral later. Services by Chambers Riverdale funeral home.

SUDWARTH, WILLIAM L. On Wednesday, March 26, 1941, at his residence, 37 You st. nw., WILLIAM L. SUDWARTH, beloved husband of Mabel C. Sudwarth and father of William A. Sudwarth. Remains resting at H. M. Padgett's funeral home, 131 11th st. se. Funeral services at the above funeral home on Saturday, March 29, at 2 p. m. Relatives and friends invited. Interment Glenwood Cemetery.

TAVENNER, JOHN M. On Tuesday, March 25, 1941, JOHN M. TAVENNER, son of Eugene M. Tavenner and brother of Eugene, Carroll Lee and Beulah A. Tavenner, Mrs. Janie Wiley, Mrs. Mae Watts, Mrs. Evangeline Grubbs, Mrs. Grace Wiley, Mrs. Blanche Weaver and Mrs. Virginia Painter. Funeral services at Chambers funeral home, 517 11th st. se., on Thursday, March 27, at 11 a. m. Relatives and friends invited. Interment Ivy Hill Cemetery, Upperville, Va.

THOMPSON, DR. PEARL E. (Hood). On Tuesday, March 25, 1941, Dr. PEARL E. THOMPSON (Hood), the beloved wife of Seborn A. Thompson and mother of Victoria Myers and Helen D. Du Chaine. She is also survived by two brothers and four sisters. Funeral services at Chambers funeral home, 517 11th st. se., on Thursday, March 27, at 1 p. m. Relatives and friends invited. Interment Fort Lincoln Cemetery.

WOLFE, MAGGIE PEARL. Suddenly, on Tuesday, March 25, 1941, at her residence, 1437 A st. se., MAGGIE PEARL WOLFE, beloved wife of Roy L. Wolfe. Remains resting at H. M. Padgett funeral home, 131 11th st. se. Funeral services at the above funeral home on Thursday, March 27, at 11:30 a. m. Interment Frederick, Md.

YATES, ADELAIDE R. On Tuesday, March 25, 1941, at her residence, 1851 Columbia rd. nw., ADELAIDE R. YATES. She is survived by her son, Edwin L. Yates, of Washington; her brother, Morton W. Reed, of New York City, and her nieces, Miss Mabel L. Reed, of Washington; Mrs. Marie R. Granger, of New York City, and Mrs. Wilde L. Stratton, of Shreveport, La. Services at the S. H. Hines Co. funeral home, 2901 14th st. nw., on Thursday, March 27, at 11 a. m. Interment Monocacy Cemetery, Beallsville, Md.

—Deaths—

Announcements of Services by Chambers

Deceased.	Undertaker
Humphrey, J. Walter	W. W. Chambers Co.
Tavenner, John M.	W. W. Chambers Co.
Thompson, Dr. Pearl E.	W. W. Chambers Co.
Hereford, Frank	W. W. Chambers Co.
Prell, Maj. Edward H.	W. W. Chambers Co.
Replogle, Archie V.	W. W. Chambers Co.
Moran, Richmond Lee	W. W. Chambers Co.
Stone, Dr. Roy D.	W. W. Chambers Co.
Hall, Annie A.	W. W. Chambers Co.

Official Notices

COMMISSIONERS OF THE DISTRICT OF COLUMBIA, March 18, 1941. A public hearing having been held on February 17, 1941, by the Commissioners of the District of Columbia in the matter of closing certain street and alley area in the District of Columbia, as hereinafter described, and the said Commissioners being satisfied as to the equity, justice and advisability of said closings, and that the same are not detrimental to the public interests nor to the interests of abutting property owners, NOTICE IS HEREBY GIVEN that the said Commissioners have prepared the following order: "Ordered, That pursuant to the provisions of Public Act No. 307, approved December 15, 1932, the street and alley areas as shown in green on plats filed in the office of the surveyor of the District of Columbia, and numbered as Maps 2453, 2454, 2455, 2456 and 2457, are hereby ordered CLOSED, same to take effect on and after April 18, 1941, the title to the land comprised in said area so closed to revert to the abutting property owners, as shown on said maps; the said areas hereby ordered closed being described as follows: (1) Closing of all public alleys in Square 5413. (2) Closing 30TH STREET between W Street and Hillcrest Drive, S. E., and closing part of W PLACE west of Hillcrest Drive, S. E. (3) Closing FIRTH STERLING AVENUE abutting the Naval Air Station and Bolling Field, and providing for a transfer of land to Commissioners, D. C., for the extension of South Capitol Street, and also for transfers of land between Government agencies for park and other purposes. (4) Closing of streets and alleys described as follows: Parts of AMES STREET and BLAINE STREET west of 41st Street, N. E.; A and B STREETS east and west of Chaplin Street, S. E.; D STREET between Burns and Burbank Streets, S. E.; part of BURNS STREET between D and E Streets, S. E.; parts of ELY PLACE and E STREET west of Burns Street, S. E.; part of FIFE PLACE between Blaine Street and Benning Road, N. E.; parts of 41ST STREET between Blaine Street and Benning Road, N. E., and between East Capitol and A Streets, S. E.; CHAPLIN STREET between East Capitol and C Streets, S. E.; and closing of public alleys in Squares 5083, 5084, 5397, S-5397, 5398, 5400, 5403, 5406 and 5407; and providing for a transfer of land to the Commissioners, D. C., for street and alley purposes. (5) Closing part of FORDHAM ROAD between Massachusetts Avenue and 49th Street, N. W., and providing for a dedication for part of said Fordham Road between the limits named." Any and all parties interested must file objections, if any, in writing, to said closings within thirty (30) days after the date of this publication, otherwise said order shall become effective on April 18, 1941, and the street and alley areas, as herein described, shall on and after said date become closed, in accordance with the provisions of said Act. MELVIN C. HAZEN, JOHN RUSSELL YOUNG, DAVID McCOACH, Jr., Commissioners of the District of Columbia.

Auction Sales

MONDAY, MARCH 31, 1941—
ADAM A. WESCHLER & SON, Auctioneers.

Trustees' sale of Restaurant and Bar Equipment, Cash Register, etc. By virtue of a chattel trust filed October 21, 1940, as instrument No. 31320, Recorder of Deeds Office, D. C., and at the request of the party secured thereby the undersigned trustees will sell by public auction at 2106 18th St., N.W., MONDAY, MARCH 31, 1941, AT 4:30 O'CLOCK P. M., Neon sign, front and back bar, beer dispenser, National cash register, elec. fixtures, linoleum, gas range, meat block, icebox, scales, sterilizer, grease trap, sink, gas water heater, coffee urn, elec. fans, storage beer box, utensils, G. I. Cans, requisites, plated ware, china, steins, etc. Terms: Cash. ANNE FINGERHUT, JEREMIAH WEITZ, Trustees. I. H. MINOVITZ, Attorney, 1426 G St., N.W. 27,28,31

MONDAY, APRIL 7, 1941—
THOS. J. OWEN & SON, Auctioneers
1431 Eye Street Northwest

TRUSTEES' SALE OF VALUABLE TWO-STORY BRICK DWELLING KNOWN AS PREMISES NO. 2207 M STREET NORTHWEST.

By virtue of a certain deed of trust duly recorded, in Liber No. 7544, folio 189 et seq., of the land records of the District of Columbia, and at the request of the party secured thereby, the undersigned trustees will sell, at public auction in front of the premises, on MONDAY, THE SEVENTH DAY OF APRIL, A. D. 1941, AT FOUR-THIRTY O'CLOCK P. M., the following-described land and premises, situate in the District of Columbia, and designated as and being Lot 800 in Square 50 as designated for purposes of assessment and taxation; otherwise known as the East 20 feet by full depth of lot 2 as recorded in the Office of the Surveyor in and for the District of Columbia.

TERMS—Sold subject to a prior first deed of trust for $4,000, a prior second deed of trust for $107.07 and a prior third deed of trust for $1,695.02, further particulars of which will be announced at time of sale; the purchase price above said trusts to be paid in cash. A deposit of $250 required. Conveyancing, recording, etc., at purchaser's cost. Terms to be complied with within thirty days, otherwise deposit forfeited and the property may be advertised and resold at the discretion of the trustees.
IDA SCHWARTZMAN,
ISADORE SCHWARTZMAN,
Mar.27,29,Apr.1,3,5 Trustees.

Auction Sales

ADAM A. WESCHLER & SON, Auctioneers

Notice is hereby given that on TUESDAY, APRIL FIRST, 1941, AT 9 A. M., we will sell by public auction at Weschler's, 915 E st. nw., to enforce our lien for storage and for other charges, goods stored with us in the name of Mr. Lusk, 204 East Montgomery ave., Rockville, Md. Dime Transfer & Storage Co., 612 L st. nw. Post—Mar.20,27,31

MONDAY, MARCH 31, 1941—
ADAM A. WESCHLER & SON, Auctioneers

Trustees' sale of alcoholic beverages, fixtures, safe, cash register, etc.; also Class "A" alcohol beverage license and leasehold interest. By virtue of a chattel deed of trust recorded in Liber No. 7190, folio 397, Recorder of Deeds Office, D. C., and at the request of the party secured thereby, the undersigned trustees will sell by public auction at Trans-Lux Liquor Store, No. 730 14th St. N.W., MONDAY, MARCH 31, 1941, AT 2 O'CLOCK P. M., all stock, goods and merchandise, including whiskey, gin, rum, brandy, champagne, cordial, etc.; shelving, display stands and racks, counters, Crosley Koldrink machine, Diebold safe, fan, cash register, Neon window borders, etc.; also Class "A" Alcohol Beverage License No. 3797 (transfer of which to be subject to the approval of Alcohol Beverage Control Board); lease of aforesaid mentioned premises, particulars of which will be announced at sale. Terms: Cash. JACOB PERMUT, ERNEST F. WILLIAMS, Trustees.
P—mh22,24,27,29,31

ZED L. WILLIAMS, AUCTIONEER.

SALE OF PERSONAL EFFECTS, HOUSEHOLD GOODS, ETC., FOR STORAGE CHARGES—NOTICE IS HEREBY GIVEN THAT ON TUESDAY, APRIL 22, 1941, AT 2 O'CLOCK P. M.
They will be sold at public auction in the warerooms of
WILLIAMS AUCTION CO.
918 New York Ave. N.W.
Washington, D. C.
To enforce liens for storage charges, etc., due and unpaid, all household goods, paintings and personal effects on storage with the Manhattan Transfer and Storage Co., Inc., in the names of Lamar Cox, Mrs. K. W. Welti, Mrs. Elma Miller, Mrs. Ruth Morris Banks, Harry H. Jones, K. W. Nichols, consisting of household goods, coats, furniture, sewing machines, Victrolas, tables, radios, chairs, refrigerators, buffets, rugs, pianos, cartons and contents, bookcases, crates and contents, bundles and contents, books, office furniture, etc.
(SIGNED)
MAURICE KRESSIN, President.
Manhattan Transfer and Storage Co., Inc.
639 New York Ave. N.W.
Washington, D. C.
P—ma20,27,ap3

TUESDAY, APRIL 8, 1941—
THOS. J. OWEN & SON, Auctioneers
1431 Eye Street Northwest

TRUSTEES' SALE OF VALUABLE TWO-STORY FRAME DWELLING KNOWN AS PREMISES NO. 3427 SOUTH DAKOTA AVENUE NORTHEAST.

By virtue of a certain deed of trust duly recorded in Liber No. 7488, folio 5 et seq., of the land records of the District of Columbia as amended by a corrective deed of trust filed in the Recorder's Office of the District of Columbia on January 13, 1941, and at the request of the party secured thereby, the undersigned trustees will sell, at public auction, in front of the premises, on TUESDAY, THE EIGHTH DAY OF APRIL, A. D. 1941, AT THREE O'CLOCK P. M., the following-described land and premises, situate in the District of Columbia, and designated as and being Lot 15 in Square 4245 in Clara A. Marden and others' re-subdivision of "Sherwood," as per plat recorded in the Office of the Surveyor for the District of Columbia in Liber 42 at folio 3.

TERMS OF SALE—Subject to any and all liens created by conditional bills of sale for heating and other equipment, if any, and overdue water rentals. All other taxes and assessments to be adjusted to date of transfer of title. One-third of the purchase-money to be paid in cash, balance in two equal installments, payable in one and two years, with interest at 5 per centum per annum, payable semi-annually, from day of sale, secured by first deed of trust upon the property sold, or all cash, at the option of the purchaser. A deposit of $300 will be required at time of sale. All conveyancing, recording, revenue stamps, etc., at cost of purchaser. Terms of sale to be complied with within ten days from expiration of redemption period, otherwise the trustees reserve the right to resell the property at the risk and cost of defaulting purchaser, after five days' advertisement of such resale in some newspaper published in Washington, D. C.
CHARLES A. JONES,
PAUL J. FRIZZELL,
Mar.27,29,Apr.1,4,7 Trustees.

TUESDAY, APRIL 8, 1941—
THOS. J. OWEN & SON, Auctioneers,
1431 Eye Street, Northwest.

TRUSTEES' SALE OF VALUABLE TWO-STORY BRICK DWELLING, BEING PREMISES NO. 7330 FOURTEENTH STREET, NORTHWEST.

By virtue of a certain deed of trust duly recorded, in Liber No. 6788, Folio 359 et seq., of the land records of the District of Columbia (as modified by an unrecorded extension agreement dated January 6, 1940), and at the request of the party secured thereby, the undersigned trustees will sell, at public auction, in front of the premises, on TUESDAY, THE EIGHTH DAY OF APRIL, A. D. 1941, AT FOUR-THIRTY O'CLOCK P. M., the following-described land and premises, situate in the District of Columbia, and designated as and being the North 50.45 feet front on Fourteenth Street by full depth thereof of Lot 20 in Square 2737 in the subdivision made by the Lynchburg Investment Corporation of land now known as "Sixteenth Street Heights," as per plat recorded in Liber No. 42, folio 8, of the Records of the Office of the Surveyor of the District of Columbia. Subject to the building restriction line shown on said plat. Subject to covenants of record. At the date hereof the above described land is designated on the Records of the Assessor of the District of Columbia, for taxation purposes, as Lot 800 in Square 2737. Subject to the right of redemption by the makers of the aforesaid deed of trust, their heirs and assigns within a period of sixty days from date of sale, not excluding Sundays and holidays, as provided in said deed of trust.

TERMS OF SALE: Subject to any and all liens created by conditional bills of sale for heating and other equipment, if any, and overdue water rentals. All other taxes and assessments to be adjusted to date of transfer of title. One-third of the purchase-money to be paid in cash, balance in two equal installments, payable in one and two years, with interest at five per centum per annum, payable semi-annually, from day of sale, secured by first deed of trust upon the property sold, or all cash, at the option of the purchaser. A deposit of $500.00 will be required at time of sale. All conveyancing, recording, revenue stamps, etc., at cost of purchaser. Terms of sale to be complied with within ten days from expiration of redemption period, otherwise the trustees reserve the right to resell the property at the risk and cost of defaulting purchaser, after five days' advertisement of such resale in some newspaper published in Washington, D. C.
CHARLES A. JONES,
PAUL J. FRIZZELL,
P—Mar27,29,April 1,4,7. Trustees.

Legal Notices

PAUL J. SEDGWICK, Attorney, Barr Building.

IN THE DISTRICT COURT OF THE United States for the District of Columbia. William A. Dove, 821 Nineteenth Street Northwest, plaintiff, vs. Helen M. Dove, 1919 Nineteenth Street Northwest, defendant. No. 9483, Civil. The object of this suit is divorce—absolute on grounds of desertion. On motion of the plaintiff, it is this 26th day of March, 1941, ordered that the defendant cause her appearance to be entered herein on or before the fortieth day, exclusive of Sundays and legal holidays, occurring after the day of the first publication of this order; otherwise the cause will be proceeded with as in case of default, provided a copy of this order be published once a week for three successive weeks in the Washington Law Reporter and The Washington Post before said day. T. ALAN GOLDSBOROUGH, Justice. Attest: (Seal.) CHARLES E. STEWART, Clerk. By ELEANOR E. JOBE, Assistant Clerk. 27,3,10

EDWARD A. AARONSON, Atty. for Plaintiff 631 E Street N.W.

DISTRICT COURT OF THE UNITED States for the District of Columbia. Dorothy Flax, plaintiff, vs. the following, if living, and if dead, their unknown heirs, devisees and alienees: 1. Ruth H. Morrow et al., defendants. Civil Action 10072. Order of publication. The object of this suit is to establish of record by adverse possession, the title of the plaintiff to part of Lot 15 in Square 1033, now known for the purposes of assessment and taxation as Lot 830 in said Square. Upon motion of the plaintiff, it is by the Court, this 11th day of March, A. D. 1941, ordered that the defendants, Ruth H. Morrow, Hannah Osborn, Sallie Osborn, Herod Osborn, Alverda Osborn, Grace Osborn, Mason Osborn, Decateur Osborn, Richard Osborn, Jane Campbell, Samuel W. Young, Ruth Rickey, Elizabeth Young, Sarah E. Steen or Stein, Laura V. Rothrock, Libbie Smith, Leanna L. Scott, William Scott, James Scott, Leander Scott, Clara I. Scott, Julian P. Scott, Corinne L. Scott, William L. Scott, Mary P. (Scott) Bernet, Louisa Scott, Martha C. Scott and Leanna Cory, cause their appearance to be entered herein on or before the first rule day occurring after the expiration of forty days, exclusive of Sundays and legal holidays, from the first day of publication of this order, otherwise this cause will be proceeded with as in case of default; provided a copy of this order be published once a week for three successive weeks in the Washington Law Reporter and The Washington Post, good cause having been shown why longer publication is unnecessary. T. ALAN GOLDSBOROUGH, Justice. A true copy—Test: (Seal.) CHARLES E. STEWART, Clerk. By JOHN O. BOWEN, Asst. Clerk. 13,20,27

These Women! By d'Alessio

"—and Junior wants to thank you for that chemistry set you gave him for his birthday."

Legal Notices

SOL M. ALPHER, Attorney, Southern Building.

IN THE DISTRICT COURT OF THE United States for the District of Columbia. In re application of Fannie Goldberg, Abe Goldberg, Sarah Goldberg, infant, by her mother, Fannie Goldberg. For change of name. Civil action No. 10612. Fannie Goldberg, Abe Goldberg and Sarah Goldberg, having filed a complaint for a judgment changing their names to Fannie Miller, Arthur Miller and Sarah Miller and having applied to the Court for an order of publication of the notice required by law in such cases, it is, by the Court, this 19th day of March, 1941, ordered that all persons concerned show cause, if any there be, on or before the 15TH DAY OF APRIL, 1941, why the prayers of said complaint should not be granted: Provided, that a copy of this order be published once a week for three consecutive weeks before said day in The Washington Post and the Washington Law Reporter. T. ALAN GOLDSBOROUGH, Justice. A true copy—Test: (Seal.) CHARLES E. STEWART, Clerk. By ELEANOR E. JOBE, Assistant Clerk. 20,27,Apr.3

BUSINESS SERVICE Directory

THE ANSWER TO WHO DOES IT?

ADVERTISING SERVICE
DI. 6246 EXPERT writes master sales letters. Fee basis. Eves.

ASPHALT DRIVEWAYS
Black Top Rds. Co. Driveways. Tennis Courts. TIME PAYMENTS. NA. 0484

AIDS FOR HEARING
HEARING aids, $10; guar. recond. Mr. Kelly, RE. 1977.

AUTO REPAIR—TRUCKS
TRUCKS auto repairs. RE. 9423. Williams' Gar., Rr. 421 L nw.

AUTO SUPPLY AND REPAIRS
Brake SPECIALIST. Reduced prices. Esseno Auto. ME. 9182. 8th-H nw.

AUTO WINDSHIELD WIPER SERVICE
BUELL Windshield wipers and fuel pumps. 908 4th nw. ME. 5778.

CEMENT, STONE WORK
JERRY Cement retaining walls, steps, walks, etc. AT. 9266.

CHAIR REPAIRS AND SERVICE
CHAIR CANEING Upholstering. Porch rockers splinted. CLAY ARMSTRONG, 1235 10th st. nw. Phone METropolitan 2062.

CLEANERS AND DYERS
49c Men's suits, ladies' dresses. Call, delivered. 1603 U St. N.W. DE. 1708

COMMERCIAL ENVELOPES.
Wash. Envelope Co CALL NA. 3484.

ELECTRIC REPAIRS—WIRING
Elec. Mart Everything Electric. 500 Fla. ave. nw. HO. 3342.

FLOOR SANDING—WAXING
$5 Rm. Up Floors sanded, waxed. O'Hare, HO. 6860.

FLOORS—SURFACING, REPAIRS.
DUp. 6540 Floor specialist. Repairs from cellar to roof.

FURS REMODELED—REPAIRED
Furs Jackets reduced, repairing. Alaska Fur. Co., 3307 14th st. nw.

GARAGE BUILDERS
GARAGE, $149; 8x10 porch, inclosed storm sash, screens, $129. Proctor, DI. 8843.

HOME IMPROVEMENTS.
Alterations AND REPAIRS. All types. 25 years' experience. Low cost. Work guaranteed. DE. 3465.
DI. 4276 Carpentering, screening, painting, concrete, general repair work. Mr. Lamb.

LEATHER GOODS REPAIRING
G. W. King, Jr. Saddlery, Trunks, etc. 511 11TH ST. N.W.

LINOLEUM—FANCY FLOOR DESIGNS
Linoleum Studio Fancy floors a specialty. WA. 6581.

MANTELS, TILE FIREPLACES.
MARBLE NEW AND REPAIRED. E. E. ELLETT, NA. 8731.

MOVING AND STORAGE.
AT. 4599 Low rates, padded vans. Anderson's Express, 821 12th ne.

PAINTING AND DECORATING
RAn. 5283 By expert; also roofs repaired reasonable.

PAINTING, PAPERING, REPAIRING.
HO. 0499 SPRAY OR BRUSH MR. RICE. Home Repairs

PIANO TUNING
Piano TUNING, $2. GE. 4792. CHAS. SPEAKE, 6114 Blair Road N.W.

PLUMBING AND HEATING
Problems solved. Repairs a specialty. 7202 Wis. ave. Bob Wehrle. WIsc. 6272.

RADIO SERVICE.
To adjust your radio to new radio conditions, and for expert repairs consult the following firms:
Ace Radio Service. Push Buttons adj. reas. 1403 9th st. nw. DUpont 9815.

RADIO SERVICE, REPAIRS.
To adjust your radio to new radio conditions, and for expert repairs consult the following firms:
Action radio. Prompt Service. RA. 3334. Auto Sets. 4903 Ga. ave. nw.
Atlas Radio Co. Push-Button sets. 6220 3rd RA. 0700.
DU. 0362 Whiting Radio Shop. Quick service. 1415 U st. nw.
LITTLE Radio Shop. Best Service. Mich. 8560. 1515 15th st. nw.
NA. 8445 Kirk's Radio Service. All makes. 2114 Pa. ave. nw.
RE. 7907 Home and auto radios service. Callahan & King.
RADIO TROUBLE CURED Free est. Work guar. 3 mos. Honest prices MID-CITY RADIO SHOP. 9-9 p.m. NA. 0777.
Radio Dick Expert repair. 1933 18th st. nw. DUp. 6846.
Smiths Radio Service A-1 work. 1631 Col. rd. nw. AD. 3603.

REWEAVING
Capitol Weaving Co. 737 13th st. nw., 2nd fl. Expert. NA. 2950.

ROOFING—SHEET METAL.
Save $$ Roofs, gutters, heating. Expert work. NO. 9088.

BUSINESS SERVICE Directory

SURFACING AND REFINISHING
AT. 3657 Floor surfacing and refinishing. White mechanics.

TYPEWRITERS
TYPEWRITERS QUICK REPAIRS Reasonable. Many bargains. 718 14th. RE. 2828.

Lost and Found 1

You can phone your "Lost and Found" ads to The Post until 11 p. m. for insertion the following morning. For The Sunday Post, Saturday, 4 p. m. ("Found" ads are published free.)

COAT, tan camel's hair, Navy badge, vic. McHenry's rest. Reward. ME. 8970.

LOST—Fox terrier, male, black with white neck and paws, weight 20 pounds. $5 reward. CH. 2422.

REWARD $25
Scott Terrier; black; female. Sunday evening late, March 16th. DUp. 8679.

FOUND—Radio, Saturday noon, in vicinity of Lamont between 17th and 16th nw. Call CO. 9538.

Personals 3

HEMORRHOIDS (piles) eradicated by my own method; results effective for a lifetime or money back. Write for booklet. No drugs. No surgery. DR. SOMMERWERCK, 1365 Columbia rd. AD. 0388.

IF YOU ARE BOTHERED WITH BILLS or need EXTRA money for any purpose, just give me a telephone call. You can get $100 and need repay only $1.63 per week, which includes interest, the only charge. Other amounts in proportion. Just call JACK SESSIONS, MIch. 6510.

LAWYER, admitted in N. J. and D. C., practicing over 20 years, extensive professional and commercial connections, good repute, desires association with lawyer or law firm in Washington. All replies strictly confidential. Box M-322, Washington Post.

Motor Travel 10

A. A. Travel Bureau—Cars daily, all cities; approx. Calif. $25, Kan. City $12, N. Y. $2.50. 1130 14th st. nw. ME. 3705.

CAR leaving, San Antonio, March 29, take 3. ME. 5765, after 6.

LATE model—Sedans; to all points U. S. A. Call for information, D. C. Auto Travel. RE. 5220, 917 N. Y. ave.

STUDENT, 25, Calif. license, drive West for transp.; pay own expenses or share. LI. 0304-W.

Help—Women 11

Women—If you don't find your position in the Help Wanted Column today—place a "Situations Wanted" Ad in The Post. A 2-line ad costs only 20 cents.

BEAUTY OPERATOR; steady position. 3111 14th st. nw.

CLERICAL work in medical clinic; typing required. Box M-324, Wash. Post.

GENERAL houseworker, experienced; references; 2 in family; live in; $10 week. Bethesda. WIs. 5036.

GIRLS (3), under 23, assist manager. Suite 306, Barrister Bldg., opp. Hecht's, REp. 4847.

GIRLS (2), high school graduates; neat appearance; as premium interviewers; previous experience helpful but not necessary, as training is provided. Apply between 3 and 6 p. m. Miss Dumoff, Suite 115, 908 G st. nw. NO PHONE CALLS.

HIGH SCHOOL GIRLS over 18 years of age. Desirable work offering regular employment with opportunities for salary advancement and promotion. No experience necessary. Apply in person at 722 12th st. nw., room 101, between the hours of 8:30 a. m. and 5 p. m.

HOUSEWIVES over 25, would you be interested in earning $10 wkly. or more for a portion of your time? Call RE. 0795 for appoint.

HOUSEWORKER—Hours 1:30 to 9:30 p. m. General housework. 2628 22d st. ne.

NURSES—Reg. and Practical; counter girls, waitresses, etc. See Miss East, 1311 G st.

OPENINGS—Cooks, maids, $7-$10 week. RUPHER'S AGENCY, 1837 11th st. nw.

PRESSERS (colored), must be thoroughly experienced in finishing silk dresses. Call at once, Kent Stores, 1016 9th st. nw.

SALESPERSON, experienced, for part-time work in Alexandria, Va., dress shop. Box 442, Washington Post.

WAITRESSES (3) wanted at once; exp. Prince Georges Restaurant, College Park.

SALESWOMEN — MEN'S CLOTHING AND FURNISHINGS. OPPORTUNITY FOR EXCELLENT WAGES WITH THOROUGHLY ESTABLISHED STORES. REFERENCES ESSENTIAL. ROOM 400, EVENING STAR BUILDING.

WAITRESS, over 21; exp. not necessary; live in; reasonable salary and tips. Lindo Restaurant, No. 1 hwy. Lorton 19-F-23.

WOMAN—Care child 8 yrs. and semibung. for empl. couple; live in; $30 mo.; refs. DU. 7568. 2006 Lawrence st. ne.

TYPISTS
Speed, 50 words or more per min. Apply in person, 1410 H St N.W., Room 211, 9 a. m. to 12 noon or 1:30 to 6 p. m.

Help—Men 12

Men—If you don't find your position in the Help Wanted Column today, place a "Situation Wanted" Ad in The Post. A 2-line ad costs only 20 cents.

BARBER—American, expert, steady; $22 guar. and comm. 4409 Bowen rd. se.

BARBER—$20 guar. and comm.; steady; 50c shop. Apply 1796 Columbia rd. nw.

BARBER wanted; guarantee and short hours. 1006 Vermont ave. nw.

BARBER—Steady, $25 week, for right man. 5804 Third st. nw.

BARBER—Must be good haircutter. Apply Post Exchange Barber Shop, Fort Myer, Va. No D. C. license required. Hours, 8 to 5:30.

BARBER—Steady job, good guarantee and commission. 203 8th st. se.

BARBER—Steady; $20 guarantee; 50c shop. Apply at once. Fox Shop, 1344 G st. nw.

BARBER, first class (colored), for white trade. 909 11th st. se.

BARBER—Steady man; $20 guar. Mitchell's Barber Shop, East Falls Church, Va.

BARBER wanted; $12 guar. for rest of week; steady job. 1931½ N. Capitol st.

Help—Men 12

BARBERS (2), American, 1st class; steady job. 1326½ 14th st. nw.

BARBER—1st class, for evenings; steady. 916 11th st. se.

BARBER wanted, steady, good guarantee. 3516 Conn. ave. nw.

BOOTBLACK WANTED—$12 guar.; good tips. Kessler's, 333 Carroll st., Tak. Pk.

COUNTER CLERK (white), 18-30; reliable and trustworthy; refs. DE. 3452.

COUNTERMEN, preferably with seafood experience. 418 12th st. nw.

DELIVERY BOY. Apply Acme Printing Co., 708 13th st. nw.

FLOORMAN. Apply at once. Fourteenth and Downing sts. ne.

HOSPITAL ORDERLY (colored); also busboys, pantry men. Waters', 1213 Eye nw.

JACK & JILL ICE CREAM CO. has several of its best tricycle routes open for hard-working young men over 18. Apply 911 Second st. ne., 9 to 11 a. m.

PHOTO coupon men; best proposition in town. Albee Studio, 1426 G st. nw.

REWRITE and desk editor, experienced or journalism graduate; $25 to start. R. H. Wood, American Aviation Daily, DI. 1681.

SALESMEN to sell home improvement; liberal compensation. Apply 810 L st. nw.

SALESMEN — MEN'S CLOTHING AND FURNISHINGS. OPPORTUNITY FOR EXCELLENT WAGES WITH THOROUGHLY ESTABLISHED STORES. REFERENCES ESSENTIAL. ROOM 400, EVENING STAR BUILDING.

SODA DISPENSERS, 18 to 25 years of age, exp. not necessary. Applicants under 21 years of age must have birth certificate or other suitable evidence of age. Steady work, chance for advancement. Apply in person. Employment Dept., Peoples Drug Stores, 77 P st. ne., 9 a. m. to noon daily.

SPOTTER—Must be thoroughly experienced on silk and all fancy work; good opportunity for right man. Call at once. 1016 9th st. nw.

TIN ROOFERS AND HELPERS. A. B. C. Roofing Co., rear 726 7th st. sw.

VULCANIZERS and retreaders (2), experienced. Box 438, Washington Post.

WANTED (2) YOUNG MEN in sales dept. of established firm; details discussed at interview. See Mr. Green at 3513 13th st. nw., Apt. 35, from 1 p. m. till 2 p. m.

WE HAVE A NUMBER of positions open for boys and young men, 16 to 23 years of age, with or without bicycles. Please report immediately to J. D. CRAWFORD, 1317 New York ave. nw.

YOUNG MAN (colored), expert presser, and must have some knowl. of tailoring. Robinson Cleaners & Dyers, 41 H st. ne.

YOUNG MEN (3), West Indies, under 23; travel entire U. S., Islands, Central and South America, Mexico and return; permanent position, good pay and advancement. Suite 306, Barrister Building. REp. 4847.

YOUNG MEN—To work with manager on established route; can earn $30 week. See Mr. Murray, Room 424, Bond Bldg.

DISTRICT MANAGER.
If you are over 23 years old, have a college education, own a car and are seeking an opportunity to learn the newspaper business, we have an opening for the man that qualifies. He must be ambitious and energetic. He will be given a starting salary of $25 per week and a liberal allowance for his car. If you conscientiously feel that you can qualify, write to Mr. M. A. Miner, Assistant Circulation Manager, The Washington Post.

YOUNG MEN, With high school education, to train for fountain work; excellent salary while learning. Apply 5109 Georgia ave.

SHOE SALESMAN thoroughly experienced; permanent position. Apply Kinney's Shoe Store, 3218 14th st. nw.

SECRETARIES—9 and rapid typists; hourly openings; salaries, $20-$35 wk. up. Apply at once to MISS DAY, Personnel Service, 1311 G st.

BUS BOYS, PORTERS For general restaurant work; opportunity to advance. Apply 5109 Georgia ave.

STEAM TABLE OR GENERAL KITCHEN MEN, 27 to 35, excellent salary, local references. Apply 5109 Georgia ave.

USHERS AND DOORMAN Must be 18; permanent position with national organization. Apply Earle Theater.

Men of Good Character
21 years of age or over, residing in Washington at least one year, to join FREE class for identification card. Apply 12:30 p. m. See MR. CRUZE.
BELL CAB CO.
1317 L ST. N.W.
METROPOLITAN 1727.

Employment Agencies 14

TO EMPLOYERS ONLY: The No-Striker Baptist Church Employment Agency. Thursday is our special job-giving day. For first-class help, call HObart 2385

Situations—Women 16

GIRL, white, desires reg. work; references. Alice Clem, New Market, Va.

GIRL (colored) wants steady work or job with employed couple. HO. 3433.

EXPERIENCED maid with ref. wants day or part-time work. DIs. 1477.

GIRL (colored) wants g. h. w.; plain cook. Good ref. No Sunday, MI. 8784.

WOMAN (colored) wants day's or part-time. Mon., Wed., Sat. Ref. NO. 8810.

WOMAN (colored) wants laundry to take home; day's ironing. AT. 6677.

Situations—Men 17

CARPENTER desires connection with real estate company as repairman. Box 436, Washington Post.

CHAUFFEUR, 1st-class, or butler or chef; yacht; single, French, travel; ref. Call Mr. Wright, ME. 7229.

Instructions 19

CIVIL SERVICE COURSES, best authorities; latest, $1 up. BOYD'S, 1333 F st.

SHORT, EASY COURSES in shorthand, typewriting, bookkeeping. Inquire BOYD School, 1333 F st. NA. 2338.

LEARN BEAUTY CULTURE Licensed school. Graduates placed. Special rate. Easy terms. 1317 F st. nw. MODERN SCHOOL OF BEAUTY CULTURE.

Money-to-Loan 26

ON diamonds, watches, jewelry, silverware, etc. No adv. arrangements neces. Lowest int. rates. Rosslyn Loan Co. Rosslyn, Va.

Personal Loan Cos. 26A

Operating Under Uniform Small Loan Laws

LOANS TO $300 FOR Single or Married Persons ON SIGNATURE ONLY
LOW MONTHLY PAYMENTS
$60—Pay $3 $200—Pay $10
$100—Pay $5 $260—Pay $13
$160—Pay $8 $300—Pay $15
AND INTEREST
PHONE OR SEE US TODAY
2 CONVENIENT LOCATIONS
LOAN SERVICE, INC.
1327 Rhode Island Ave. HObart 5028
CREDIT SERVICE, INC.
3513 Georgia Ave. SHep. 3067

Personal Loan Cos. 26A

Operating Under Uniform Small Loan Laws

INTEGRITY LOANS, DOMESTIC FINANCE CORP. SEE PHONE BOOK FOR ADDRESSES.

ONE DAY TELEPHONE SERVICE
For Women as Well as Men With Regular Employment
YOU CAN BORROW $300 ON YOUR OWN SIGNATURE
No Comakers or Other Security Required
Installments Arranged to Suit Your Income
MARYLAND PERSONAL BANKERS
Silver Spring, Maryland SH. 2852
7912 Georgia Ave.

YOU
... can get a loan of $100.00 if you can make monthly payments of $7.04.

Cash Loan You Get	Amount You Pay Including All Charges Weekly	Monthly
$ 25.00	$0.42	$ 1.76
50.00	0.82	3.52
100.00	1.63	7.04
150.00	2.43	10.56
200.00	3.24	14.08
300.00	4.85	21.11

Payments include all charges as prescribed by the Uniform Small Loan Law

Loans made on your own signature. No security required. No credit inquiries are made of relatives, friends or employer. Apply in morning and get money the same day. Just telephone, give us a few facts—then call for the money.

PUBLIC SMALL LOAN CO.
3028 North Moore St., Rosslyn, Va.
Telephone CHestnut 2444
CARL H. BARCLAY, Mgr.

PEOPLES PERSONAL BANKERS
3308 R. I. Ave., Mt. Rainier, Md.
Telephone DEcatur 1240
R. W. THRASHER, Mgr.

CASH FOR
TAXES—AUTO TAGS
CLOTHES—ANY NECESSITY
Just 2 Things To Do
1. Tell us how much you want
2. Come in and call for the cash
No Security or Co-makers $300 or less
QUICK CONFIDENTIAL SERVICE
3 CONVENIENT LOCATIONS
Lincoln Loan Service, Inc.
7910 Georgia Ave.
SHepherd 3781
Takoma Industrial Bankers, Inc.
16 Carroll Ave., Takoma Park
SHepherd 1525
Old Dominion Small Loan Corp.
106 N. Washington St., Alexandria
TEmple 2100 Alexandria 2124

Rooms—Furnished 30

A spacious rm., suit. 1 or 2. Twin beds opt.; reas. 5523 13th st. nw. GE. 7245.

ALEX.—Comf. rm.; man; bl. 10c bus; $4-$5. 2 W. Windsor ave. ALex. 3521.

ATTRACTIVE, furn. sunny room; 3 large windows; twin beds; $35. WO. 8211.

ATTR. adj. rms., studio and bedrm., adj. bath for 2; $20 ea. NOrth 1430 aft. 5:30.

ATTR. furn. rm., twin beds; pvt. shower; $17.50 ea. 1514 Varnum nw. RA. 4303.

ATTRACTIVE room, prvt. bath, 1st fl. 2214 30th st. se.; $25 sgl., $30 dbl. No other roomers. AT. 7695-W.

BLK. 14TH ST. (1300 Taylor st. nw., apt. 204)—Lovely studio rm., for 1 or 2; pvt. entrance. Call after 5.

BLK. cars, bus—4622 15th st. nw.—Attr. rm., adj. sleep. pch.; gentile family. $30. RA. 0459.

CAPITOL HILL, 405 A st. se.—Comf. furn. rms.; suit. 1 or 2; nr. ba.; c.h.w.; reas.

CHEVY CHASE—Excel. home; twin bedrm., sitting rm., fireplace, priv. bath; express bus; 2 discriminating men. Oliver 2100.

CHEVY CHASE, D. C.—Front twin-bedroom, near bath; extension phone; suit. 2 gentlemen; blk. off Conn. WO. 1905.

CHEVY CHASE, MD.—Des. front rm., pvt. bath, shower; det. home; no other roomers; nr. trans.; gentleman; reas. WI. 1873.

COLUMBIA RD. NW., 1834—Sgl. rms., $3.50. 4 baths; gentlemen; 2 car lines. AD. 10213.

COLUMBIA RD., 2015—Pleasant room for gentleman; $15 mo. HO. 9388.

COLUMBIA RD. NW., 1754—Attr. frt. rm.; shower; owner's home; gentleman; $30.

CONN Ave.—Downtown, homelike; DU. 3985 after 6 p. m.; DI. 5660 throughout day.

CRITTENDEN ST. NW., 1506—Large front room, pvt. bath; 1 or 2. GE. 7907.

DOWNTOWN, 1347 L st. nw.—Nice, front single room; all conveniences; $5.

D'TOWN (Apt. 3, 501 11th st. nw.)—Lovely single rm., new maple furn. $6 week.

DUPONT CIRCLE—1323 N. H. ave. nw.—Attractive master twin bedroom; double, $36; 2 closets. DU. 1544.

DUPONT CIR., 2007 O st. nw., Apt. 32—Attr. room, for 1 or 2 persons; next bath; radio; elev. service. HO. 4836.

EUCLID ST. NW., 1760, Apt. 408—Room, adj. bath, nicely furn.; reas. CO. 7702.

EVERYTHING BRAND NEW—1 blk. R. I. ave.; 2913 Otis st. ne.—Attr. twin bedrm., $15 ea. Pvt. home. NO. 8911.

FAIRMONT ST. N.W., 1301—Lovely front rm., for 1 or 2; good food. $35. HO. 8811.

GEORGETOWN, overlooking Bliss estate—Entire floor, very pvt.; large front rm., 6 windows; small rm. adjoining; very large closets, pvt. bath; attrac. well-kept home family of 2 adults; $60 for 1; $75 for 2. MI. 0429.

GLOVER PK., 3822 W ST. NW.—Gentleman; attr. rm., adj. bath; $5. EM. 4375

IOWA NW., 4417—New furn.; twin rm.; unl. ph.; cong. Jewish home. GE. 5972.

KENNEDY ST. N.W., 1344—Single, $20; double rm., $30; twin beds; ½ blk. cars.

KENYON ST. N.W., 1819—Double rm., twin beds, private bath, porch. HO. 6644.

LANIER PL. NW., 1767—Attractive, sunny room, suitable for 1 or 2 gentlemen; running water; excellent twin beds; near bath; $4 each for 2; $5 single. CO. 1526.

LARGE ROOM, adj. bath; private home; adults; near Bureau of Standards; convenient to bus and trolley; $5 per week. WO. 1133 after 6 p. m.

MARIETTA PL. NW., 833—Lovely bright double front room, twin beds, next bath; also single room; conv. transp. RA. 3085.

MARLBORO PL. NW., 4015—Large, pleasant rm., bay window; adj. bath; twin beds; 2 closets; 2 gentlemen. RA. 0502.

MASS. AVE. NW., 3714—Room for 2 gentlemen; priv. ba.; ½ blk. trans. WO. 1078

MASS. AVE. NW., 1336, Apt. 3—Large double room, next bath; $30. ME. 1373.

MASTER bedroom with Jewish family, suitable for two; twin beds, modern home, beautiful residential section; convenient transportation; with or without board. EM. 9661.

MILITARY RD., 3705—Large front room, ½ block Conn. ave.; double exposure; adjoining bath. Also single rm. EM. 8361.

MINN. SE., 2703—Attr. twin bedrm.; new home; on bus line; board opt. LI. 6917-J.

MT. PLEASANT ST. N.W., 3118—Large studio, twin bedrm., run. water. $35.

Rooms—Furnished 30

NR. CATH. U., 47 Mich. Ave. N.E.—Gentleman share twin b. r.; $12.50. DE. 2838-J.

OFF 16TH (1608 Webster nw.)—Lovely single rm., adj. bath, shower. RA. 5480.

PARK RD. N.W., 2059—Room, screened porch; gentleman; $25. AD. 5296.

PETWORTH—Large rm., twin beds; pvt. home; $15 ea. RE. 1456 or TA. 2486 after 6.

PETWORTH, 822 Shepherd st.—Front rm.; 2 gentlemen; adjoining bath. TA. 1727.

QUE ST. NW., 2700—Pleasant room, overlooking garden, for gentleman; private entrance; cafe in bldg. HO. 7265.

RIVER RD. NW., 4541—Bed-living room; suitable 3 gentlemen; reas. EM. 4610.

SPRING RD. NW., 1321—Gentleman, Govt. worker, share newly furnished rm., twin beds, $14 mo. Jewish home. RA. 4836.

THE WESTMINSTER (1607 17th st. nw.)—Lovely rms., new, dec.; run. water; innerspring mat.; single, $5 up; double, $7 up; pvt. bath, $10; showers. 24-hr. elev.

WALK. DIST., CAPITOL, 237 10th st. ne.—Pleasant sgl. rm., prvt. res., $4. FR. 0254.

WALK. dist., 1827 16th st. nw. Comf., outside rm. suit. 2 or 3; nr. bath. showr.

WARDER ST. N.W., 3312—Nicely furnished single room, gentleman. TA. 8564.

3D ST. NW., 221—Bright, cheerful rm., suit 1 or 2; $3 sgl.; $5 dbl. DI. 9074.

11TH SE., 217—2 unf. h. k. rms.; adults; private family; convenient cars.

14TH ST. NW., 2544—Clean room, near bath; pvt. entrance; $6-$7 wk.; janitor.

14TH ST. NW., 3471—Beautifully furn. 2nd fl. room, suit. 1 or 2; twin beds opt.; $3 sgl., $4 ea. dbl.; maid serv. AD. 2809.

17TH ST. NE., 322—Attr. furn. twin bedrm., next bath; prvt. res.; $25; men. AT. 7963.

22ND ST. NW., 814, Apt. 33—Near Govt. buildings; lovely, large, airy room, two windows, comfortable twin beds; shower; $15 per month each.

Housekeeping Suites 30A

DOWNTOWN, 929 N. H. Ave.—Cozy room, running water, elec. grill; $5. ME. 0912.

GIRARD NW., 1345—Lge. room; complete; 2d fl.; adults; $6.50.

Suburban Rooms 33

ARL.—Twin bedrms., new furn.; adj. bath, shower; ½ blk. 10c bus. CH. 2304.

ARL., 2420 Wilson blvd.—Comf. rm.; $20 sgl., $25 dbl.; conv. bus. OX. 0846-J.

ARLINGTON, VA., 1128 N. Jackson St.—Large room, single or double, next bath; one block 10-cent bus. CH. 8840.

CAPITOL HTS., MD.—Sgl.-dbl., next bath; blk. 10c bus; $5 (1), $7 (2). HI. 1110-J.

TAKOMA PARK—Large dble. rm., $17.50 each; Colonial home; garage. SH. 2451.

Room and Board 34

ABOVE Col. rd., 3035 16th st. nw.—Lovely rm., tw. b.; exc. meals; also sgl. AD. 6265.

A HOMELIKE place for young people; cosy room, good food, nice folks; moderate rates 1608 20th st. nw. Nr. Dupont Cir.

ARLINGTON—Large rm., twin beds; 2 gentlemen; home-cooked meals. CH. 9618.

BROOKLAND, 3711 18th N.E.—Large double rm., maid serv.; $37.50 ea. MI. 1430.

CATHEDRAL HGTS., 2610 36th pl. nw.—Large sunny rm., twin beds; private home; delicious food; reas. WO. 1622.

CLIFTON ST. NW., 1225—Bright, warm, sgle., dble.; twin beds. CO. 9130.

D'TOWN, 1707 N. H. ave. nw.—Comf. rm., twin beds, shower, exc. meals; young men.

D'TOWN (1327 16th st. nw.)—Lovely rm., twin beds, innerspring; exc. meals; reas.

D'TOWN, 3114 18TH ST. NW.—Attr. rms.; Southern cooking; $28, $30, $32. NO. 9254.

DUPONT CIRCLE—Double, single, private family; French cooking. Call or phone after 5. 2017 O st. or DUpont 6458.

FAIRMONT ST. NW., 1457—Bright vac.; parking; del. meals; $35 up. CO. 9480.

NAVY YD., 903 E S.E.—2 car lines; vac., young man; $9, inc. lunch. FR. 3631.

NR. Walter Reed, 7116 7th St. N.W.—Large twin rm., exc. meals; $35 ea. RA. 1423.

OFF 14TH ST., 1402 Varnum st. nw.—Lovely home for congenial young people. Master bedrm., private bath. TAylor 8643.

OFF 16TH (1608 Webster N.W.)—Lovely rm. for 1 or 2, maid service. RA. 5480.

OFF 16TH (1724 Webster st. nw.)—Lovely home. comf. single beds, unlim. phone; exc. meals; gentlemen; $35 up. RA. 7106.

OPP. Meridian Pk., lovely rm., tw. beds, pvt. b.; exc. mls; also vac. girl. NO. 9323.

PARK RD. N.W., 1309—Bright dble. rm.; country-style meals; $35 ea. AD. 9639.

13TH ST. NW., 2401—Attrac. sgle. large dble. or triple; home-cooked food; $35 up.

27TH ST. NW., 2806—Single studio room, good food; blk. bus; $37.50. MI. 6978.

JUST OPENED—3615 13TH ST. N.W. Vac. 2 men, $32 ea.; vac. girl. MI. 2937.

Children Boarded 35

TAKOMA PARK—Lovely home for parent and child; exc. meals. Silver Spr. 30-J.

Country Board 37

BEAUTIFUL country home; quiet, restful; nurse's care; tray service. Marlboro 8-M.

Wanted Room—Board 43

LADY—Govt. employe, desires room, board, private bath, in private gentile home. Box 440, Washington Post.

Apartments—Furnished 45

ATTRACTIVE vac. in apts.; rooms, h. k. rooms; excellent locations. GE. 8666.

ATTR. single apt., new bldg. Party wanted to take over lease and purchase new maple furn.; reas. terms, reliable party. AT. 6895-J after 5.

DEVONSHIRE (4115 Wis. ave. nw.)—2 rms., kitchen, dinette, bath; completely furnished; reas. WO. 6500.

DOWNTOWN, 929 N. H.—Large front room, kitchen; reasonable. ME. 0912.

ENTIRE 3d fl.; mod.; 3 rms.; c.h.w., oil ht. Suit. 3; $12 wk.; nr. trans. LI. 9368-R.

FRANCIS SCOTT KEY APT. HOTEL, 20th and F sts. nw.—Fireproof; A. A. A.; one room, kit., dinette, priv. bath; 1 or 2 persons; day, week, month; Frigidaire; full service; nicely furnished. NA. 5425.

HARVARD ST. NW., 1457—3 rms., kit., bath; prvt. entr.; elec., gas; $9 week; adults; basement apt.

SEATON PL. NE., 19—5 rms., kit., bath, porch; oil burner; $42.50. NA. 1670.

SUBLEASE to settled couple, unusually well furn. Conn. ave. apt of 3 rms., kit., bath; no children or pets; $115. EM. 6498 for appointment

9TH ST. NW., 4525—Attr. 2 rms., kit., pvt. bath; twin beds; util. incl.; $60. Inclosed porch. Gentile couple. TA. 1192.

14TH ST. NW., 2344—Clean, 1 rm., kit., Frigid., gas, elec.; $9-$11 week; janitor.

16TH ST. NW., 1825—Bright, 2 rms., kit., b'ment apt.; everything included; $10 wk.

$11 WEEK—2 rooms, kitchen, bath; gas, elec., refrig. 1807 H St. N.W.

2410 20TH ST. N.W.
2 rms., kit., bath, avail now $65. 2 rms., kit., bath, avail April 1, $67.50. Corner avail April 15, $72.50.
4406 GEORGIA AVE. N.W.
2 rms., kit., bath, porch, $47.50.
MANAGER. 2410 20th N.W.

COLORED (150 Rhode Island ave. nw., apt. 2)—Front rm., furnished; couple.

Apartments—Unfurn. 47

ALTON APTS., 1445 Park rd. nw.—2 rms., kit., bath; cross ventilation; $52.50.

ARLING., VA.—4 rms., 2 lge. closets; priv. bath; 8 min. D. C. Mrs. Sher, OX. 1881.

ARLINGTON, VA.—3 rms., pri. bath; 3 large closets; 8 min. from D. C. Mrs. Sher. OX. 1881

ATTRAC. 2nd flr. corner, 3 rms., kit., tile bath, shower; Electrolux, util. furn.; cedar closets; adults. 4441 14th ne. DE. 1523.

BROOKLAND (3707 10th st. ne.)—2 rms. and bath, 1st floor; 1 blk. bus, streetcars, conv. schools, churches; ht., gas, el.; $35.

CONN. AVE. NW., 2900—Modern bldg., 3 rms., foyer, extra large dinette, kitchen, bath; 3 exposures. CO. 2025.

DECATUR ST. NW., 1400—3 rms., large kit., bath, apt. bldg.; all outside rms.; refined neighborhood; fine cond.; reas.

FARRAGUT ST. NW., 726—2 rms., kit., semipvt. bath, large screened porch, c. h. w. Frigid.; gas, heat, el.; adults. TA. 4519.

NEAR WALTER REED, 6921 Georgia ave. nw.—Front apt. of 2 rooms, kitchen, bath electric refrig., $50. E. QUINCY SMITH, INC., District 9057.

PARK PL. NW., 3120—2 rooms, kitchen, bath, screened porch; newly decorated; utilities included; $40. RA. 5506.

Several Desirable Apartments Available. RANDALL H. HAGNER & CO., INC. 1321 Conn. Ave. DE. 3600.

SHEPHERD ST. NW., 418—2 rms., kitchen, sink, refrig.; gas, elec.; newly redec.; Southern expos. Gentiles. Near bus.

TAKOMA PARK—2nd-floor apt., 2 large rooms, private bath, kit., private entrance; $35. MORRISON AGENCY, Citizens Bank Bldg., Takoma Pk., Md. SH. 3444.

WISCONSIN AVE. NW., 2844—3 to 5 rms., kit., bath, porch. $67.50 to $70. F. M. PRATT CO., 1017 K st. nw. NA. 8682.

4114 9TH N.W.—2 2d fl. front rms.; new sink, refg.; stove; home 2 adults; lady.

Continued on Following Page.

Apartments—Unfurnished 57

Continued From Preceding Page.

2145 CALIFORNIA ST. NW.—Two rooms, kit., dinette and bath; inclosed heated solarium; gas and electricity included. $65. Resident manager, MI. 5760.

1920 13TH ST. NW.—3 rooms, kitchen, bath; gas, electricity; refrig. 1607 H St. N.W. D. E. Barry. ME. 3028.

DESIRABLE UNFURNISHED APTS.
Reasonable; All Sections.
MT. VERNON CORP. NA. 5335.

HIGHLANDS.
1914 Conn. Ave. N.W.
Double living room, 2 bedrooms, kitchen and bath; electricity included; $90. Newly redecorated. Dining room in building. Roof garden, switchboard service and elevator. LINKINS CO., 1622 H st. nw.

1840 MINTWOOD PL. N.W.
3 lge. rooms, reception hall, kitchen, bath, butler's pantry; porch. AD. 0639.

2005 2ND ST. N.E.
1 bedroom, living room, dinette, kitchen and bath, $47.50.
WM. H. SAUNDERS CO.
1519 K St. N.W. DI. 1015.

3155 MT. PLEASANT ST. N.W.
No. 4—3 rooms, kitchen and bath; heat and hot water furnished. Refrigeration. Apply janitor. $45.00.
FLOYD E. DAVIS CO.
733 12th St. N.W. NA. 0353.

LYON VILLAGE APTS.
Second addition now being completed; applications received for occupancy April 15-May 1st. 1 bedroom, $62.50; 2 bedrooms, $75. Inspect today; resident manager, Mrs. Wilt, 3000 Lee Highway.
LYON, INC. CH. 7070
Resident Manager. CH. 8040.

We Invite Comparison
5811 14TH ST. N.W.
New building. Cross-ventilated, spacious rooms, plenty closet space. One bedroom, dinette, kitchen and bath. $57.50 to $62.50. Adults only. Call Resident Manager. RA. 7226.

TWO-BEDROOM APT.
$65
2403 Observatory Pl. N.W.
Living room, dining room, 2 bedrooms, kitchen, bath; glass-inclosed sun porch; in quiet residential neighborhood. Apply janitor.
WAGGAMAN-BRAWNER.
1700 Eye St. N.W. ME. 3660.

1413 GIRARD ST. N.W.
$42.50
FREE GAS AND REFRIGERATION.
2 Rooms, Kitchen, Bath.
LEE D. LATIMER CO.
507 Investment Building. NA. 4146.

$48.50 ACT QUICKLY!
1424 R ST. N.W.
3 rooms, kitchen and bath; electric refrigeration; large porch.
AMERICAN SECURITY & TRUST CO.
15th and Pa. Ave. N.W. NA. 4815.

5741 COLORADO AVE.
3 rooms, kitchen, dinette and bath $65
—Modern air-cooled building. Venetian blinds, built-in bookcases, carpeted halls, tile bath with shower. Gas for cooking; refrigeration and elec. included in rent. Very conv. to stores, churches, schools, etc. See manager, Apt. 106.
HENRY J. ROBB, INC.
1024 VERMONT AVE. DI. 8141.

MODERN APARTMENTS
904-8 WEST DRIVE
(½ blk. from 8500 blk. Georgia Ave.)
2 rooms, kitchen, dinette and bath $55
All Utilities Included.
See Agent on Premises or Call Mr. Carney, DU. 3285.
BRADLEY, BEALL & HOWARD, INC.
Southern Bldg. NA. 0271.

1216 10th St. N.W.
2 Rooms, Kitchen and Bath, $45.

SOMETHING NEW IN APTS.
GUYLEN COURTS, 1815 P ST. S.E.
Cross Pa. Ave. Bridge, turn right on Minn. Ave. to 19th St., right on 19th St. 1 block; see janitor.
Large 1 and 2 bedroom apts. with dinette, tile bath, shower, all-steel ventilated kitchens, screened porches, beautiful natural wood-trimmed interior, parquet and hardwood oak floors, cross ventilation, Venetian blinds, recreation, laundry and storage rooms. Heat, hot water, gas and elec. included in rent. Convenient to schools, transportation, shopping center and Fairlawn recreation center. Rents start at $50. ALWAYS OPEN. Gentiles. DI. 2434.

7019 Georgia Ave. N.W.
2 rooms, kitchen, dinette and bath........ $54.50
Electric Refrigeration.
Resident Manager, RA. 4630
1811 Irving St. N.W.
2 rooms, kitchen, and bath........ $52.50
Gas, Electricity, Refrigeration. Heat Included.
E. M. WILLIS & SONS
818 Investment Bldg. NA. 7479

WEBSTER GARDENS
128 Webster St. N.W.
$50 (Apt. No. 3.) Unusually large apartment at low rental, foyer, big living room, bedroom, modernly equipped kitchen, dinette, new tile bath with shower; plus a solarium suitable for den, etc. Apartment is in excellent condition, freshly redecorated, everything spic and span, ready for immediate occupancy.
Adult Families Preferred.
See Representative on Premises. Shannon & Luchs Co. NA. 2345

READY FOR ★ OCCUPANCY ★
PINEY BRANCH GARDEN APTS.
Overlooking Sligo Park; convenient to all schools, churches, Silver Spring business district and transportation.
Living room, bedroom, kitchen and bath from $56.75.
2 bedrooms (2-story) apts. from $67.00.
3 bedrooms (2-story) apts. from $77.50, including utilities.
Private living terraces; living rooms as large as 18'x17', cross ventilation, completely modern kitchens, laundry facilities.
2 Furnished Model Apts.
Open Daily and Sunday 'til 9 P. M.
Phone Shepherd 6400
Out Piney Br. Rd. 3½ mi. from 13th St., or right at Silver Spring underpass 1½ mi. out Sligo Ave. & Piney Br. Rd. to office.

Garages for Rent 52A

GARAGE for rent; reasonable. 2806 27th st. nw. Mich. 6978.

Stores—Rent 53

STORE, 15x60 ft.; heat furn.; good business section. 1106 9th st. nw. NA. 1290.

Houses—Furnished 54

Franklin and Luttrell Ave., Hyatts., Md. 7 rooms, bath, 2 lavatories, sleeping porch, dinette, nicely furnished; 2-car garage; for lease $115 mo.
A. H. SEIDENSPINNER, REALTOR
Balto. Blvd., Riverdale, Md. WAr. 1010.

HYATTS. HILLS—Colonial brick, 6 rooms, 2 baths, sleeping pch., etc.; 1st fl. lavatory; lovely antique furn. NA. 1186.

Houses—Unfurnished 56

BARGAIN—See 911 Prospect st., Friendship Heights. Detached, 7 rms., bath, garden, gar; 1 fare; $75. WO. 9309.

BRIGHTWOOD—Reduced to $50; modern 6-rm. semidet brick; refrig.; garage. WASHINGTON REALTY CO. GE. 8300.

BROWN ST. NW., 3302 (1 block west of 16th st. at Monroe)—New, mod., 5 rms. and bath home; recreation rm., porch; auto. heat. Avail. April 1. TE. 4067.

CHEVY CHASE, D. C., 5333 41st st. nw.—7 rooms, 1½ baths, insulated auto. heat; decorate to suit tenant; gar., scr. porch, new Frigidaire, large basement and attic. $75. Call EM. 4789 for inspection.

CHEVY CHASE, D. C.—By owner (only 4 houses left); 6 rms. to 10 rms., 1 and 2 baths, or better yet, buy a detached home in this neighborhood, built during depression; $3,000 to $5,000 less than present cost of duplication. Broker's attention. Fulton R. Gordon, 1427 Eye st. DI. 5230. Offices also open 7 a. m. to 9 p. m.

HAWTHORNE ST. NW., 3103 (off 32nd st., bet. Cathedral and Garfield)—3 bedrms., 2 baths, large living rm., fireplace, spacious dining room, kitchen, large open porch, lovely sun porch on 2nd fl.; maid quarters, equipped laundry rm., built-in garage. On quiet st., restricted residential neighborhood; immediate occupancy. MR. BAKER, NA. 3449.

PETWORTH—6 and 7 rm. houses, good cond., $55 up. Kay Realty Co., RA. 2200.

6 ROOMS, AUTO. HEAT, $55
206 Ascot place ne. Brick, 3 bedrms., bath, gar., fin. rm. in base. DIXIE REALTY CO. NA. 8860.

CHEVY CHASE, D. C.—$80
Semidet. brick, 6 rooms and bath, h.-w. h., built-in garage, front and rear porches. Will be redecorated to suit tenant. Near school and transportation.
PHILIP P. PEYSER & CO.
1037 Investment Bldg. Dist. 3740.

Suburban—Rent 58

NEAR University of Maryland, 6 rooms, bath, new brick, acre lot, oak grove; $66.50.
A. H. SEIDENSPINNER, REALTOR
Balto. Blvd., Riverdale, Md. WAr. 1010.

NEARBY VA.—New 6-room brick; 2½ baths, large attic, rec. rm.; breakfast nook; 30 min. D. C.; $90. CH. 6213.

Suburban Apartments 58A

ALEX., 2101 Russell rd.—Entire 2d fl.; priv. bath and garage; priv. home. ALex. 3004.

Wanted-to-Rent 62

WANT street-floor window and office space; prefer F or G, between 10th and 15th, or 14th and 15th up to K st. nw.; will also consider leasing place jointly; $100 mo. maximum. WIs. 5564 after 5 p. m.

LIST YOUR HOUSES WITH US.
LOUIS P. SHOEMAKER
1719 K St. N.W. NA. 1166.

Real Estate Loans 62A

AMPLE SECOND-TRUST MONEY.
THE AMERICAN CO.
807 15TH ST. N.W. NA. 8092.

MONEY ON SECOND TRUST.
We will buy second-trust notes, D. C., nearby Md., or Va. Reasonable rates.
NATIONAL MORTGAGE & INVEST. CORP.
1312 New York Ave. N.W. NA. 5833.

Business Property 64

BUSINESS sites for drug, grocery and other stores; fast-growing residential neighborhoods. Coopersmith. Woodward Bldg. RE. 3364.

A GOOD BUSINESS LOCATION.
First commercial, 2 frontages, 21 ft. on Wisconsin ave. through to 37th st.
A. D. CRUMBAUGH, REALTOR.
4908 Wisc. Ave. WO. 1-3-6-4.

Sale Investment Property 65

TWO-STORY brick apartment building, 14 units, 3 rooms and bath each. Building in excellent condition. Janitor's quarters. Corner building, 12th st. ne., north of Rhode Island ave. STEUART BROTHERS, INC., DIstrict 2434.

A GOOD INVESTMENT!
Tung oil trees, 10 acres, 4 years old, just beginning to bear; Gainesville, Marion County, Fla. A real buy and priced at only $2,000. For particulars call Owens Realty Co. ME. 0486.

TO CLOSE ESTATE.
3-story and basement brick dwelling converted into apartments. Double brick garage; $12,500. Owner taking about $5,000 loss. 1654 Park road. AD. 0566.

Sale Houses 66

ALASKA AVE. NW., 7606—8 rms., 2 baths, encl. sleep. pch.; fireplace; oil h., 2-car gar.; nr. trans., schools. GE. 2554.

BARGAIN, 14th and Irving sts. nw.—8 rooms, bath, oil heat, garage; ideal rooming house. Price, $8,450. Call Mr. Tucker, ME. 2525 or RAnd. 1044.

CONVENIENT for navy yard employe; new brick home, 3 bedrms.; a. m. i.; large yard. Call Mr. Neely, REp. 4950.

DOWNTOWN efficiency apartments; 7 apartments, all private baths, separate meters. Never a vacancy. Priced right. For information see Mr. Rogers.
ROGERS REAL ESTATE
604 F St. N.W. NAt. 8137.

ELM ST., 213, Chevy Chase, Md. (1 blk. north of Chevy Chase Club). 9 rooms, 2 baths, $9,950. 2 bedrooms and bath on 1st floor, large porch, oil heat and insulated; 2-car garage; situated on large wooded lot. Keys at 214 Elm st. and 6101 Western nw. or ph. WO. 7772.

HYATTSVILLE—2-family corner house located in best section; 4 rooms, kitchen and bath 1st floor; 3 rooms, kitchen and bath 2nd floor; separate street entrances; garage, etc.; bargain, only $5,500. WArfield 2592.

ORIGINAL COLONIAL FLOUNDER HOUSE, 321 South Lee st., Alex., Va.—Completely restored; 4 bedrms., 2 baths; 4 open fireplaces, random-width flooring, new oil h.-w. h. system, lovely garden; $8,500. ALex. 3956.

POTOMAC HEIGHTS—New brick, 6 large rooms, 1½ baths, oil heat, screened porch, built-in gar.; near park, schools, stores and transp.; low price for substantial payment or will accept lot in trade. OWNER, EM. 2062.

SAVE $3,000 to $5,000 each on detached homes in neighborhoods of character, built during depression; better than paying rent. Brokers, attention. Fulton R. Gordon, 1427 Eye st. Dist. 5230.

CLEVELAND PARK—$14,950.
9 rooms (5 bedrms.), SPACIOUS LIV. RM., LARGE FIREPLACE, 3 baths, sleeping porch. SUPER CONSTRUCTION; oil heat; insulated; ample closets; SWIMMING POOL; 2-car garage; BIG TREES; lot 71x220. OWNER, CH. 3300 or WO. 6979.

$10,950.
4 BIG BEDROOMS—CHEVY CHASE.
This fine big brick home is brand new and is a true center-hall! In addition to the 4 big bedrooms on the 2d floor, there is also a pine-paneled den and ½ bath on the first floor! Full basement, oil heat, air conditioned. The finest value we know of. Office open evenings and Sunday.
J. WESLEY BUCHANAN, MEt. 1143.

$8,500 — DETACHED FOUR-BEDROOM corner home, Chevy Chase, Md., situated on beautiful lot 100x120 ft. Only one square from Conn. ave. First-floor den and lavatory; open fireplace, hot-water heat; builder's trade-in, priced to sell immediately.

$9,250—NEAR PAUL JUNIOR HIGH SCHOOL—A modern semidetached brick home; convenient to stores, schools and transportation. Six really large rooms, TWO baths (ONE BATH ON FIRST FLOOR), recreation room, automatic hot-water heat, elec. refrigeration, front and rear porches, fireplace, built-in garage. $1,000 cash, balance secured by first trust to run until paid.

$10,950—New center-hall plan brick home in Chevy Chase, Md., west of Conn. ave. DEN AND LAVATORY ON FIRST FLOOR. Air-conditioned oil heat, fireplace, full attic, insulated roof. Remarkable value in this choice location.
SHANNON & LUCHS CO.
1505 H St. N.W. NAtional 2345.

OWNER WILL SACRIFICE
This suburban home of 4 delightful bedrooms, 3 baths, large living room with fireplace, dining room, modern kitchen, recreation room, oil heat, built-in garage. This home has 1 acre of ground. To inspect, call—
ROBERTS E. LATIMER
7733 Alaska Ave. GE. 1270.

$9,450—Chevy Chase, D. C.
Here is a most attractive English type home, situated on a beautiful landscaped lot, convenient to everything, in a really desirable location. Completely redecorated, with an entirely new kitchen. Its spacious room arrangement will appeal to most anyone. There is a new oil burner and built-in garage.
FRANK S. PHILLIPS. DI. 1411.

HOME WITH INCOME
117 R ST. N.E.
Complete 2-family apts., 20 ft. wide, brick, 2 baths, 2 refrigerators, garage, full spacious basement, hot-water heat, oil burner. A real value at $6,290. Open for inspection today. Mr. Hunter.
R. A. HUMPHRIES
NA. 6730 Realtor. 806 N. Capitol St.

$7,750
Brand-new detached brick, just off New Hampshire ave. near Kennedy st.; contains six large rooms, bath, gas heat, electric refrigerator, furred and insulated; lot 46x140.
L. T. GRAVATTE
729 15th. Realtor. NA. 0753.

HILLANDALE
A Community of Better Homes
$8,250
$750 Cash, Low Monthly Payment
New brick home. Approx. 135x100 wooded lot. Three large bedrooms, all-electric kitchen, open fireplace, oak floors, spacious closets, maid's bath in large basement. Air-conditioned oil heat; attached garage; slate roof. Completely weatherstripped and insulated.
For Further Information and Inspection Call
National Mortgage & Inv. Corp.
1312 N. Y. Ave. N.W. NA. 5833

WESLEY HEIGHTS
FOUR BEDROOMS—$12,950.
A real opportunity in one of Washington's best locations; close to transportation and Horace Mann School; situated on spacious wooded lot. It includes large living room with fireplace, cozy breakfast room, well-equipped kitchen; oil heat; garage. In beautiful condition; this home is a real buy.
FRANK S. PHILLIPS. DI. 1411.

Bargain—Riverdale, Md.
6-room-and-bath bungalow; front porch, full basement, large lot, paved street; one block off the Baltimore blvd.; $4,990; easy terms.
SILVER SPRING REALTY.
8632 Colesville Rd. SH. 7162.

NEW HOUSE SACRIFICE
Quackenbos St., near N. Capitol.—Detached brick on beautiful spacious lot. 6 lovely rooms, tile bath and shower, air-conditioned, ultra modern kitchen, garage, etc. Priced for only $7,450. Call 'til 9 p. m. Terms.
LEO M. BERNSTEIN & CO. ME. 5400.

$300 Cash—New Houses
Move into a new house for just that; exceptionally well built; monthly payments like rent. For addresses and full information, call LI. 1000, 6:30 to 8:30 p. m. Branch office, 3601 Ala. ave. se.
ADELBERT W. LEE.
1343 H St. N.W. DIst. 4600.

4 BEDROOMS—2½ BATHS
$10,450
OWNER SAYS SELL
7110 STRATFORD ROAD.
Beautiful new detached brick containing 4 bedrooms, 2 baths, 1st-floor lavatory, 13x21 living room with fireplace; attached garage; 60-ft lot frontage; automatic oil heat; convenient to schools and transportation. Next to beautiful Greenwich Forest. Call Mr. Coates with BEITZELL, DIstrict 3100.

COUNTRY CLUB GROVE
This 4½-year-old brick home, which contains living room, 22x15, with fireplace, nice size dining room, kitchen; 3 large bedrooms with 2 baths on second floor with ample closet space; large recreation room with fireplace; maid's room with toilet; large screened porch; attached garage; oil heat and other features which would appeal to the most discriminating buyer. Call
J. WESLEY BUCHANAN.
1501 Columbia Pike. CH. 1341.

COLORED—Near 13th and R nw.; 7 rms., h.-w. h., cellar, gar., $6,950. DE. 1160.

COLORED—Near 15th and You sts. nw.; 6 rooms, hot-water heat, garage, $5,950 Your terms Call DEcatur 1160

COLORED—SACRIFICE
$5,950 Buys this attrac. Colonial brick, near 15th and H sts. ne. 6 rms., bath, h.-w. h., porches etc.; easy terms. Call 'til 9 p. m.
LEO M. BERNSTEIN & CO., MEt. 5400.

Wanted—Houses 67

ARE YOU READY TO SELL? We will pay you in cash for your property; any location and condition. ATCO PROPERTIES, INC. 915 Eye st. nw. ME. 5800.

CASH for houses, brick or frame, white or colored; D. C. only; immed. settlement. E. A. Garvey. DI. 4508. 1126 Vt. ave. nw.

FROM May to Oct., in nearby Va. or Md. Prefer farm or secluded area; at least 3 bedrooms. Box 443, Washington Post.

CONSULT AND DEAL WITH A REALTOR. We can obtain the best cash price for your D. C. property, large or small—white or colored. 808 N Cap. R. A. HUMPHRIES. NA. 6878.

Sale Lots 69

BEAUTIFUL homesites, ½ to ½ acre lots at 3 cents per square foot in a restricted subdivision. Terms, $50 down and $20 month. Roberts E. Latimer, GE. 1270.

CHOICE LOTS — HILLCREST SECTION. RANDLE & GARVIN. 949 9th St. N.W. RE. 2213.

SOME DESIRABLE LOTS IN DIFFERENT LOCATIONS. 1 lot, 55x130 ft., $1,600; 1 lot, 70x150 ft., $900; 1 lot, 66x95 ft., $900; 1 lot, 70x70 ft., $650.
THE MUNGER-HOLLINGSWORTH CO.
ASK FOR M. A. MUNGER.
WIs. 4652. Rockville 397-R.

WHY GO FARTHER AND SEE LESS? Aurora Hills has wonderful views of the city and is the nearest completely improved subdivision to downtown Washington. Office, 2301 S. Arlington Ridge rd.

COMMERCIAL
100x120 ft. lot on Defense hwy., 9/10 of mile from Peace Cross, in rapidly building community. NA. 9646. EM. 1660.

SMALL SUBDIVISION
Direct from owner, 9/10 mile from Peace Cross on Defense hwy. and Bladensburg rd.; 33 lots, ready for immediate bldg.; all improvements; $600 per lot. Sign on property. RUTH I. POWELL
NAt. 9646. EMerson 1880.

Suburban Lots 69A

SOUTHERN, MD.—14 mi.; 4 lots, 25x200; $40 each; elec. and phone; owner. LI. 4026.

Suburban for Sale 70

ARLINGTON—$3,800; attrac. estate house. 6 rms., bath; hot-water heat. CH. 0050

ARLINGTON—Owner transferring to Pacific Coast, will sell beautiful 6-room home in picturesque new subdivision; 6 large rms., 2 baths, heated sun room, stone fireplace, breakfast room, large butler's pantry; oil heat, built-in garage; landscaped grounds, pergola, outdoor stone fireplace; conv. to everything; 1 fare bus zone. Only $9,500, with substantial down payment. RALPH CRAIN, 4399 Lee Highway. CH. 3256-OX. 2191.

BEAUTIFUL SETTING, WITH 7-ROOM house, in a grove of massive oak trees on a hill at the foot of which there is a spring-fed brook; the house has elec., bath, new oil heating plant and 3 fireplaces; it needs only redecorating inside and some attention to the lawn to make it a very pleasant place to live; 31 acres of land, in a neighborhood of fine estates, 12 miles from Washington; price, $12,500; $2,000 down, bal. $75 per mo. See MASON HIRST, Annandale, Va., at the end of Columbia pike. Phone ALexandria 5812. Closed Sundays.

BLADENSBURG, 20 Gasch ave.—5 rms., bath, full base., new furnace and oil burner; copper screen front pch.; det. gar.; redecorated; large fenced rear yd.; 2 blks. schools; $4,750. Owner. No dealers. WA. 9021

BY OWNER, transferred, 8-room house, 4 bedrooms, 2½ baths, fireplace; large grounds, trees, shrubs, garden; nr. stores, schools, bus lines. Falls Church 1105-M.

CHERRYDALE—Frame bungalow, newly papered and painted; 5 rooms, bath, hot water heat; $3,750; easy terms. VIENNA, 12 miles D. C.—2-story frame; 7 rooms (2 more unfinished); garage; lot 75x115; $3,700; $35 cash, $35 a month. J. A. BAKER & CO., 1112 N. Irving st., Arlington, Va. CH. 0070. Closed Sunday.

COLONIAL BRICK in nearby Va., $7,450. 2½-story, 1½ baths, air-cond. oil heat; large screened porch; attached garage. Priced by owner for immediate sale. Falls Church 1922.

NEARBY VA.—A rare opportunity; brick home, less than year old; 3 unusually lge. bedrms.; $7,250; easy terms. JA. 1865.

$4,950 TO $8,250—We are offering, within this price range, a choice of 27 new and reconditioned homes, all sizes and description, in Aurora Hills, Virginia Highlands, Oakcrest and Alexandria. Cannot be duplicated on present "defense" market. Apply Oakcrest Office. J. LEE PRICE. 2303 South Arlington Ridge rd. IVy 1272 or JAckson 1504.

$3,850.
NEARBY MARYLAND—COLMAR MANOR. Bungalow, 5 rooms and bath; full basement; h.-w. h.; garage; redecorated; corner lot, 60x100. Owner. WA. 3400.

NEARBY MD., $4,950
$250 cash, $35 a month, buys 4-room brick house and attached garage; hot-water heat; ½-acre lot, fenced in; good condition.
SILVER SPRING REALTY
8632 Colesville Rd. SH. 7162.

WHEATON, MARYLAND.
Georgia ave., pike. Large 8 rooms and 2 baths. Front and side porches. Acre of ground. $8,750. Adjoining 5 acres available.
SILVER SPRING REALTY.
8632 Colesville Rd. SH. 7162.

LOW CASH PAYMENT
Arlington. New 6-rm. colonial brick home. In neighborhood of new homes. On large wooded lot. Large liv. rm., master bedrm., screened porch, built-in garage. Near schools, store, 10c bus. Out Wash Blvd. to Evergreen, left 1 block. CH. 7322.

$475 DOWN
VIRGINIA BUNGALOW
Here is a beautiful brick Cape Cod bungalow on a wooded lot. Ready in June. 22-foot living room with fireplace; full-sized dining room and kitchen. Both bedrooms large enough for twin beds. Screened-in porch; 9x10 sewing or child's room over porch. Oil heat, full-sized basement. Will accept above small down payment if you can pay $35 per month.
JAMES M. DOYLE
3501 North 16th St. CH. 1074.
1 Square from N. Wash. Blvd. at Illinois.

$40 PER MONTH
Bungalow; brick; oil heat; 5 rooms, tile bath; wooded lot; $5,250, $750 cash.
SUBURBAN REALTY CO. SH. 4181.

Are You Listening?

Suburban for Sale 70

SILVER SPRING—$7,450
New 6-room brick; 3 bedrooms, large living room with fireplace, dining room, fully equipped kitchen, full basement, oil heat, garage; nice corner lot, trees; near schools and buses; fine residential section.
WM. E. RICHARDSON, Realtor. SH. 6461.

HILLWOOD, VIRGINIA
$8,750
CASH PAYMENT 10% MONTHLY PAYMENTS $20 LESS THAN RENT
6 miles Wash. Open 9 a. m. to 8 p. m. 2 new colonial bricks, 6 large rooms, 2½ baths, rec. rm. with fireplace, screen. porch, air-cond. heat, garage. Lot 70x135. To reach: Out Lee Blvd. to Hillwood Ave., turn left at Cleave Dr. ½ blk. to houses.
Price reduced from $9,450. Making settlement because of draft. To take advantage of this low price, call owner, W. E. Morgan & Son. OX. 1814-W.

Wanted—Acreage, Lots 72A

ONE, two or three acre wooded home site, nearby Maryland or Virginia, near transportation for commuting. Price must be right for cash. Give full information. Box 441, Washington Post.

Sale—Farms-Land 73

UPPER MONTGOMERY CO., MD.—Farms, town and country homes and sites. SIDNEY THOMPSON, Rockville, Md. Phone Rockville 168 or 18-J.

25 ACRES—4-room bungalow, with electricity, good road, large poultry house, barn, low taxes; 26 miles of D. C. If sold this week, price $2,500. Cash only. H. B. MITCHELL, HERNDON, VA.

HUNTING AND FISHING.
Half mile on Rapidan River (100 ft. wide), bet. Fredericksburg and Culpeper, Route 610; 165 acres (50 clear), 6-room house, outbldgs., on high hill; elec. available; road to be hard surfaced; $4,950, terms. Would lease—would sell off timber. J. A. BAKER & CO., 1112 N. Irving st., Arlington, Va. CH. 0070. Closed Sunday.

THE BEST TIME TO BUY FARMS.
BE READY FOR SPRING PLANTING.
We've been selling longer—
We have more for sale—
We have probably sold more than any other single broker we know of in this area. Several million dollars worth listed—every size and kind of COUNTRY PROPERTY. Ask for Mr. Farquhar.
BOSS & PHELPS.
Established 1907.
1417 K St. N.W. NA. 9300 or AD. 0303.

Montgomery County Farm
1 mile east of Ashton on Route 29. 25 acres of good land, ½ in commercial orchard, 3 acres timber, spring, 2 road frontages. Can be subdivided. 5-room and bath home. Elec., hardwood flrs. throughout, 2 porches (rear encl.), full basement. Good outbldgs. Excellent condition. See J. F. WORST, ASHTON, MD.

Sale—Shores, Waterfront 74

RESTRICTED waterfront lots, 35 miles from Wash. on the Severn River. Owner, MEt. 2425.

THIRTEEN ACRES, attractive rustic house, fronting on Potomac River. About 23 miles from D. C. $4,950. terms.
THE MARYLAND REALTY
915 10th St. N.W. NA. 8095.

Business Opportunities 77

A ROOMING HOUSE business wanted at once. EDWIN L. ELLIS, 1010 Vermont ave., Room 217. NA. 3384.

GROCERY, meats and vegetable; high-class neighborhood. Very good trade. Receipts running over $900 per week. Can be increased. Owner retiring. He will give long lease to responsible grocery man. Can be bought on very liberal terms.
ROGERS REAL ESTATE
604 F St. N.W. NAt. 8137.

MODERN drug store, 1720 Florida ave. nw. Due to death must sacrifice. DE. 1160.

ROOMING HOUSE, Dupont Circle—14 rooms; 2-car garage; income about $300 mo. Rent $115. $2,100; terms. R. M. De SHAZO, 1123 14th nw. NA. 5520.

$20,000 established business wants $3,000 partner; 2 good stores, 2 trucks; Arlington. Boss Realty, CH. 5977. Not Sunday.

Dogs, Cats, Pets 79

BOARDING—Heated kennels; reas. rates. Black Cocker puppies. Stud serv. Hollywood Kennels. Phone Hess. WAr. 1824.

GREAT DANE, 3-year-old spayed female, harlequin color, reasonable. WI. 2414.

Horses-Livestock 81

RIDING, WORK HORSES, mares, mules; harness, bridles. Rear 736 12th st. se.

10 LG. young horses and mares; 1 riding mare, 3 low-priced ones. To be sold as rep. or money ref. 110 M se. AT. 2731.

Sale Miscellaneous 83

DEALERS' ADS under this heading contain a firm name or a business address, or state the word "Dealer." Other ads are presumed to be from private individuals. Readers who find dealers masquerading in this column as private individuals are urged to report the matter to The Washington Post.

AUCTION FURNITURE
PROMPTLY AT 2 P. M. ON FRIDAY, MARCH 28. Green frieze living room suite, 2 walnut bedroom suites, twin and double beds, 2 modernistic bedroom suites, electric washer and ironer, gas stoves, refrigerator, breakfast set, coffee and end tables, chairs, radios, rugs, lamps, bric-a-brac, china, kitchen, utensils and other household articles.
Smith's Transfer & Storage Co.
1313 You St. N.W. NOrth 3343.

ANTIQUE curio cabinet, $12; dining table, buffet, server, 4 chairs, $15; men's blue wool suit, size 42, $8. MI. 7117, after 9 a. m.

ANTIQUE—5-piece silver tea set. Made by J. McMullin, Philadelphia, in 1787. Dragoon border. Murray Galleries, 1724 20th st. nw. DUpont 1311.

BRUBOX, 3-B Compressor, cost $1,200, less than 3 yrs. Sac. less than half. CO. 7985.

CABINET-SINK, 42x20; complete with swing spout faucet and basket strainer, $30. J. BRENNER & SON, 2525 M st. nw. REpublic 2042

DINING ROOM suite, burl walnut, Duco finish, $495 value, sacrifice at $75; $75 modernistic bed exhibited at Fair for $10. EM. 1116.

FURNITURE—Twin beds, dressers, desk, chairs, gateleg table, etc. Phone Munhall, CO 2000, Apt. 763.

FURNITURE—Model home; sofa, 18th century, $25; other grand buys. WO. 9806.

GAS RANGES—Thor, recond., $10 up. Open till 9 p. m. J. C. Rutter Co. SH. 6634.

JEWELRY SAFE, SHOWCASES; REASONABLE. 713 G STREET. CALL NATIONAL 3502.

LAW BOOKS, D. C. Appls., vols. 1-70; complete Corpus Juris; $400 cash. Box 435, Washington Post.

PIANOS FOR RENT—New and used spinets, consoles and small uprights at low monthly rates. All money paid as rental applies on purchase price if you decide to buy later. NA. 4730. Kitt's, 1330 G St. nw. (Middle of the block).

PIANO—Used Baldwin-made baby grand, like new, $295. A beautifully toned instrument and a real value at this low price. NA. 3223. Jordan's, corner 13th and G Sts. nw.

PIANO—Used small Wurlitzer apartment upright, $165. Mahogany case, full keyboard. Easy terms. NAt. 4730. Kitt's, 1330 G St. nw. (Middle of the block).

PIANO—Latest model small studio-size spinet, suitable for practice purposes. $100; ideal as a practice piano or for a very small room. Very easy terms. NA. 4730. Kitt's, 1330 G St. nw.

PIANO—Slightly used late model Knabe Colonial model spinet in practically new condition; now for sale at a substantial saving over the new price. New guarantee. Easy terms. NAt. 4730. Kitt's, 1330 G St. nw. (Middle of the block).

PIANOS—Repossessed spinet. Will transfer account for small balance due. Lester Pianos, Inc., 1231 G nw.

RADIO—Comb. G. E., 12-in. speaker, console, pushbutton, 6 mos.; $25. RE. 3486.

SECTIONAL BOOKCASE, used, U. S. Gov't purchase, 3 sections, top and base. Value $29.50; $9.50 each. H. Baum & Son, 616 E st. nw.

SEWING MACHS.—Console, $25; port., $18; treadle bargains. Rents, repairs. Singer store, 2149 Pa. ave. nw. NA. 1083.

SEWING MACHINES—Treadles, $7.50 up; portables, $12.50 up; console electrics, $25 up; free instructions. Guaranteed. Other good buys. Easy terms. Repairs. 917 F st. nw. RE. 1900.

SEWING MACHS., $10 up; treadles, port., consoles; new machs. low as 10c a day; rents, repairs. 611 12th nw. NA. 1118.

TYPEWRITERS—Royals, Underwoods and L. C. Smiths, $25. Corona portable, $12.50. Central Typewriter, 923 G st. nw.

VACUUM CLEANERS—HOOVER, $12.95; EUREKA, $8.95; ELECTROLUX, $16.95; with att.; rebuilt and guar. like new 1 yr.
BEST BRANDS CO.
803 11th St. N.W. NAtional 7773.

WASHERS—New Bendix de luxe and standard models; 20% discount; installed; terms. Mr. Storey, MI. 2950.

WASHERS—Sale of discontinued models. Maytag, $44; Apex, $39; ABC, $37; Crosley, $35; Thor, $29; all complete with filler pump hose. 10 DAYS' TRIAL. Pay $1 weekly. We also have Bendix automatic washers. The Piano Shop, 1015 7th st. nw. Call Republic 1590.

3-PIECE living room suite, sell for $30 cash. Can be seen after 7 p. m. 3818 Benton st nw. EM. 7503.

Cameras 83B

NEW AND USED CAMERAS—Camera repairing. FULLER & D'ALBERT, INC., 815 10th st. nw. Phone NA. 4712.

Miscellaneous Wanted 84

CLOTHING—Highest prices paid for men's used clothing. Berman's, 1122 7th st. nw. ME. 3767. Open eve. Will call.

GOLD OR PLATINUM JEWELRY AND SILVERWARE and GOLD TEETH. ANY CONDITION. WE PAY CASH. A. KAHN, INC., 48 YEARS AT 935 F ST.

HIGHEST CASH PRICES paid for furniture, gas ranges, household goods. I. C. Furniture Co., 1353 H ne. LI. 10321.

HOUSEHOLD FURNITURE—All kinds. Also antiques and merchandise. Prompt cash; satisfactory prices. Mr. Grady, NA. 2620.

NEWSPAPERS wanted; 40c per cwt. Books, magazines, 50c per cwt. Delivered. Wash. Rag & Bag Co., 215 L st. sw. DI. 8008.

SEWING MACHINES—We buy all types. Repair parts; vacuum cleaners repaired. 917 F nw. RE. 1900, RE. 2311. Open 'til 9.

WE BUY and sell pawn tickets, old gold, silver, antiques. Max Zoref, 1420 N. Y. ave., Rm. 208. ME. 6841.

Boats—Sale or Hire 86

CRUISER, 45-ft., in exc. cond. $750 or best offer for quick sale. Berth No. 8, Capital Yacht Club. Paul Holmes, WO. 0656.

OUTBOARD MOTOR—4 H.P. Johnson twin cyl. Cost $90, sac. $40. DU. 2438, 7-9 p. m.

Automobile Loans 88A

GET $10 to $500 on Any 1932-40 Car.
STATE FINANCE CO.
10th and H Sts. N.W. RE. 0246.

Wanted Automobiles 89

DRIVE to Crosstown Motors. Get absolutely more cash for your car in 5 min. 1921 Bladensburg rd. ne., at New York ave.

CASH FOR YOUR CAR.
FEDERAL MOTOR SALES, INC.
2335 Bladensburg Rd. N.E. AT. 6728.

Trucks for Sale 97A

FORD—1938 1-ton Pickup, excellent condition and appearance. A really good value. Only $385.
INTERNATIONAL HARVESTER CO.
901 Bladensburg Rd. N.E. FR. 4300.

FORD—1940 Panel Delivery. MUST SELL IMMEDIATELY for $377. See Mr. Mills at 219 2nd st. nw

PLYMOUTH—1939 Sedan Delivery. This is that serviceable unit that is so popular; in excellent mechanical and in spotless condition; a real bargain at only $389; liberal terms.
STOHLMAN CHEVROLET
3307 M St. N.W. MI. 1646

FORD—1934 Sedan Delivery, $98. Ready for the road, good motor, tire and body. A truck you can make a lot of money with. Easy terms.
LUSTINE-NICHOLSON.
Hyattsville, Md. WA. 0800.

Sale—Automobiles 98

BUICK—1938 Century 4-Door Trunk Sedan. Original Brewster green finish, radio, 6 wheels, extras, clean interior. Fully guaranteed for 30 days. Winterized. See it, drive it, you'll buy it. Must sacrifice for quick sale. NOW $498.
LUSTINE-NICHOLSON
Hyattsville, Md. WA. 0800.

BUICK—1939 5-passenger 4-door trunk sedan, special model 41; black finish, spotless interior, excellent tires, heater. Inspect this clean car and compare our price. You will find it real value at $575. C. C. C. Guaranty. Open evenings, closed Sundays.
CAPITOL CADILLAC CO.
1222 22nd St. N.W. NAt. 3300.

BUICK—1936 four-door Sedan, an immaculate car that is in splendid mechanical condition. This car is thoroughly CHERNERIZED and fully guaranteed for your safety and comfort. Only $69 down and $21.11 per month. Tags are included.
CHERNER MOTOR CO.
1711 Florida Ave. N.W. HO. 5000.

BUICK—1939 Century 4-Door Touring Sedan. Beautiful black finish that looks like new. Equipped with radio, heater and excellent white sidewall tires. You'll enjoy driving this fine car. Your 1935 or 1936 automobile may make the down payment and the balance can be arranged to suit you.
TOM'S AUTO SERVICE, INC.
1506 Benning Rd. N.E. LIncoln 6109.

BUICK—1939 "41" 2-Door Trunk Sedan. Original black finish; broadcloth upholstery; a perfect one-owner car which reflects the unusual care it has received. Sunday Special, save $50 at $598; big allowance on your car and easy terms on balance.
LUSTINE-NICHOLSON
Hyattsville, Md. WArfield 0800.

CADILLAC—1937-38 privately owned. Best care. $575. SH. 4800.

CHEVROLET—1936 De Luxe Town Sedan. New gunmetal finish; thoroughly reconditioned and ready for many miles of trouble-free transportation; $273.
LUSTINE-NICHOLSON
Hyattsville, Md. WArfield 0800.

CHEVROLET—1937 Conv. Coupe. Has fine radio and heater. New top. All new tires. ONLY $349.
"Miles of Smiles With Eyles."
EYLES MOTOR CO.—NASH.
Phila. & Gist Aves., Silver Spring, Md.
Opp. B. & O. R. R. Sta. SH. 5411.

CHEVROLET—1936 Town Sedan. Spotless black finish, excellent upholstery. Sound motor that is economical to operate. Very good tires. A real bargain at our low price. Only $195. Terms and trade.
L. P. STEUART, INC.
1725 Rhode Island Ave. N.E.
DUpont 7343.

CHEVROLET—1938 De Luxe Town Sedan. Extra clean black finish and spotless mohair upholstery. Ideal motoring at real low cost for a quick turnover; $438.
LUSTINE-NICHOLSON
Hyattsville, Md. WArfield 0800.

CHEVROLET—1939 Master De Luxe Town Sedan in exceptionally fine mechanical condition. A car you will be proud to own and a real buy at our reduced price of ONLY $485. G. M. A. C. terms to suit your purse.
CHEVY CHASE CHEVROLET.
7105 Wisconsin Ave. WI. 1636.

CHEVROLET—1939 Town Sedan. Beautiful like new maroon finish and smart harmonizing interior. A car that you will be proud to own and one that you will enjoy driving. Equipped with heater. An immaculate car that will give you new-car performance and appearance. A real bargain in every respect. Only $99 down and the balance can be arranged to suit you.
TOM'S AUTO SERVICE, INC.
1506 Benning Rd. N.E. LIncoln 6109.

CHEVROLET—1939 Suburban Station Wagon. Seating capacity for 11 people; perfect condition; low mileage. $498.
LUSTINE-NICHOLSON
Hyattsville, Md. WArfield 0800.

CHEV. '34 Master De Luxe; good tires; motor A-1; sac. Sam Caravello, FR. 8681.

CHEVROLET $495
1939 Master De Luxe 2-Door Touring Sedan. Spotless condition. Reconditioned in our famous shop. Special for today only—$495. Pay only $5 weekly on our own finance plan.
STEUART MOTORS
Ford—Mercury—Lincoln-Zephyr.
6th and Florida Ave. N.E. NA. 3000.

CHEVROLET—1937 De Luxe Town Sedan. New metallic green finish; radio; extras; clean mohair upholstery; thoroughly reconditioned; 30-day guarantee; $348.
LUSTINE-NICHOLSON
Hyattsville, Md. WArfield 0800.

CHRYSLER—1933 Sport Coupe, $98. Smooth, quiet motor, good tires, clean upholstery. This car makes walking expensive. $18 down, $5.63 month.
LUSTINE-NICHOLSON
Hyattsville, Md. WA. 0800.

CHRYSLER—1938 Economical 6-Cylinder 2-Door Trunk Sedan. Finished in a beautiful shade of blue. An immaculate car that is in perfect mechanical condition. Get behind the wheel of this car and enjoy fine transportation at a real savings. Only $425. Terms to suit you.
L. P. STEUART, INC.
1725 Rhode Island Ave. N.E.
DUpont 7343.

CHRYSLER—1937 Coupe "Royal Six." A-1 condition; guaranteed; bargain only $325. Easy terms to suit.
STANDARD MOTOR SALES
1605 14th St. N.W. NO. 2298-NO. 1479.

DE SOTO—'37 2-Door De L. Trg. Sedan. Must be seen to be appreciated. FRANK SMALL, Jr., 733 11th st. se. LIncoln 2077.

DE SOTO—193[illegible] Sedan. Owner transferred must sac.; A-1 condition; new tires, heater, etc. Bargain. Call ME. 0695 between 9 and 5

DE SOTO—1940 2-Door Touring Sedan. Beautiful custom model. Custom hand-tailored upholstery. Like new Williamsburg tan finish. A car that you will be proud to own, and one you'll enjoy driving. Only $745. Terms and trade that will please you.
L. P. STEUART, INC.
1725 Rhode Island Ave. N.E.
DUpont 7343.

DODGE—1939 De Luxe 2-Door Sedan. Original gray finish, large luggage compartment, heater, extras. Upholstery protected by seat covers since new. You'll be proud to own this car. Volume new car sales forces us to sell at wholesale price today only. NOW $478.
LUSTINE-NICHOLSON
Hyattsville, Md. WA. 0800.

DODGE—1938 4-dr. Touring Sedan; tan finish. WILL SACRIFICE for $279. See Mr. Pasnick at 219 2nd st. nw.

DODGE $625
1939 4-door Touring, with original beautiful blue finish; radio and heater equipped; in new-car condition; many thousands of trouble-free miles; 30-day guarantee. Trade and terms.
KAPLAN & CRAWFORD
"Washington's Oldest Dodge Dealer."
2339 Champlain St. N.W. CO. 6740.

DODGE—1937 De Luxe Coupe. Original finish, radio, de luxe equipped; A-1 mechanically. We are overstocked; must move them out quick. Yours at a wholesale price of only $278.
LUSTINE-NICHOLSON
Hyattsville, Md. WA. 0800.

DODGE—'36 4-dr. Trunk Sedan, economical and dependable. Only $269. FRANK SMALL, Jr., 733 11th st. se. LI. 2077.

DODGE $595
1939 De Luxe 4-Door Touring Sedan. Fog lights, radio, heater. Carefully driven; low mileage. Fully guaranteed. Trade and terms
GARDNER-STUART
5th and Florida Ave. N.E. LI. 8138.

FORD $395
1939 "85" 4-Door Touring Sedan with lustrous black finish. Spotless interior and unmarred exterior are evidence of exceptional care. Above price for cash. This is a real value. 30-day guarantee. Trade and terms.
PAUL BROS.
5220 Wisconsin Ave. N.W. WO. 2161.

FORD—1937 2-Door Sedan. A car that was built to give economical performance. This is a car you can afford to operate and one you will find easy to buy at our easy terms at our low price of only $175.
L. P. STEUART, INC.
1725 Rhode Island Ave. N.E.
DUpont 7343.

FORD—1936 Tudor Sedan; in excellent condition in every respect; ready to go; written guarantee for one year; a real buy at only $195; liberal terms.
NORTHEAST MOTOR CO.
920 Bladensburg Rd. N.E. AT. 0200.

FORD—'39 De Luxe Coupe. Completely equipped. FRANK SMALL, Jr., 733 11th st. se. LIncoln 2077.

FORD—1937 Tudor Sedan, PRICED FOR IMMEDIATE SALE at $159.95. Call and see for yourself at 219 2nd st. nw.

FORD—1939; Deluxe sedan. Privately owned. Sacrifice. WO. 3516.

FORD—'40 De Luxe Coupe R. and H.; white sidewalls. FRANK SMALL, Jr., 1349 Good Hope rd. se. LIncoln 2077.

FORD—1938 2-Door Trunk Sedan. "85." Beautiful black finish that reflects the fine care this car received from its former owner. A reliable dependable car that is easy to buy and economical to operate. Only $295. Terms and trade to suit you.
L. P. STEUART, INC.
1725 Rhode Island Ave. N.E.
DUpont 7343.

FORD—1939 De Luxe Tudor Sedan. Black finish, mohair upholstery, large luggage compartment. Many 1941 features. This one will sell quickly. Was $528, save $60. NOW $468.
LUSTINE-NICHOLSON
Hyattsville, Md. WA. 0800.

FORD Model "A," in good shape. Dependable, economical transportation. Only $35. COME AND GET IT.
BOMBARD & WEINMAN
1358 Florida Ave. N.E. AT. 6816.

FORDS—1937 Tudors and Coupes. Immaculate cars that are in above average condition from bumper to bumper. These cars have gone through the 30 famous CHERNERIZED steps that lead to safe and comfortable transportation and are fully guaranteed. Only $5 down and $19 per month. This price includes tags.
CHERNER MOTOR CO.
1711 Florida Ave. N.W. HO. 5000.

FORD—1935 Tudor; new motor; immac. thr'out; $15 down, $10 mo. WA. 9743.

FORD—'40 De Luxe 2-Dr. R. and H. Wh. sidewalls. Maroon. FRANK SMALL, Jr., 1553 Penna. ave. se. LIncoln 2077.

FORD—'40 De Luxe 4-Dr. R. and H.; A-1 condition; terms to suit. FRANK SMALL, Jr., 733 11th st. se. LIncoln 2077.

FORDS—1935 Tudors and Coupes. These cars are priced to sell. Compare this group with others in the city for appearance, performance and price. Every one a bargain in good running transportation. Only $9 down and $13.37 per month. This price includes tags.
CHERNER MOTOR CO.
1711 Florida Ave. N.W. HO. 5000.

FORD—'39 De Luxe 2-Dr. R. and H. white sidewalls. FRANK SMALL, Jr., 1553 Penna. ave. se. LIncoln 2077.

FORD—1939 Conv. Coupe; attractive gray finish, white-wall tires, radio and heater; top, leather upholstery and motor in excell. cond.; $567.
TOWN & COUNTRY MOTORS.
1707 14th St. N.W. MIchigan 6900.

FORD—'38 Club Conv. Cpe. New top and paint. Spotless. FRANK SMALL, Jr., 1349 Good Hope rd. se. LI. 2077.

FORDS—1936 Tudors and Coupes. For real economy in operation and in original purchase price, look over this group before buying. Compare and be convinced that these are real bargains in thoroughly CHERNERIZED and fully guaranteed cars. Only $9 down and $17.59 per month. This price includes tags.
CHERNER MOTOR CO.
1711 Florida Ave. N.W. HO. 5000.

FORD—'39 2-dr. Sedan. Clean car; fully equipped. Only $479. FRANK SMALL, Jr., 733 11th st. se. LI. 2077.

HUDSON—'39 2-Dr. Touring Sedan. A clean car; spotless. FRANK SMALL, Jr., 1553 Penna. ave. se. LIncoln 2077.

HUDSON—'37 Coupe. Tan finish; all equipment. FRANK SMALL, Jr., 1349 Good Hope rd. se. LI. 2077.

HUDSON TERRAPLANE—'34 2-door Sedan; by owner; economical transp. WO. 4314, for demonstration. $78 cash.

LINCOLN-ZEPHYR—1938, black, 4-door Sedan, with RADIO, HEATER AND WHITE SIDEWALL TIRES. Excellent condition. Priced for immediate sale at $399. See Mr. Odenhal, 219 2nd st. nw.

MERCURY—1939 2-door Sedan, in excellent condition. This popular model being SACRIFICED for only $439. See Mr. Frank, 219 2nd st. nw.

MERCURY—'39 De Luxe 2-Dr. Equipped with radio and heater. FRANK SMALL, Jr., 733 11th st. se. LIncoln 2077.

NASH 1936 Ambassador 4-Door Touring Sedan in unusually fine condition. This is a smooth-running, powerful car with many thousands of trouble-free miles left. See it today.
UNIVERSITY MOTORS—NASH
College Pk., Md. (Balto. Blvd.) BErwyn 482.

NASH $497
1939 de luxe 4-door Trunk Sedan, Weathereye; here is a beautiful one-owner car; 30-day guarantee; liberal trade and terms.
GARDINER MOTORS—NASH.
2627 Wilson Blvd. CH. 9181.

OLDSMOBILE—1939 "6" 2-Door Trunk Sedan. Original black finish, A-1 condition mechanically; 30-day guarantee. Ready for every test. Priced for immediate sale. Save $70. NOW $478.
LUSTINE-NICHOLSON
Hyattsville, Md. WA. 0800.

OLDSMOBILE—1937 "6" 2-Door Sedan. Thoroughly checked to give you safe and carefree driving; rubber like new, interior very clean and well worth $375. Over 100 other fine cars displayed in well-heated and well-lighted showroom. ARCADE PONTIAC. 1437 Irving st. nw. ADams 8500.

OLDSMOBILE $445
1938 4-Door Touring Sedan with original sparkling gray finish. Equipped with a radio and heater. This is an excellent piece of transportation. Sold for cash at above price or will make liberal trade and terms.
PAUL BROS.
5220 Wisconsin Ave. N.W. WO. 2161.

PACKARD—1937 "Big 8" four-door five-passenger Trunk Sedan, white sidewall tires, Packard radio, tan striped broadcloth upholstery. Cost new, $2,500. Now only $395.
LOVING MOTORS—Your Packard Dealer.
2427 14th St. N.W. REpublic 0503.

PACKARD—1936 "120" four-door Trunk Sedan; radio, heater and seat covers; dark gray finish; good tires and motor. $345.
LOVING MOTORS—Your Packard Dealer.
2427 14th St. N.W. REpublic 0503.

PACKARD—1936 "120" Coupe, exceptionally clean car; low mileage; black finish like new; extra luggage space; excellent tires and motor. $345.
LOVING MOTORS—Your Packard Dealer.
2427 14th St. N.W. REpublic 0503.

PACKARD—1937 "120" four-door Trunk Sedan; dark green finish, new seat covers; good tires and motor. $389.
LOVING MOTORS—Your Packard Dealer.
2427 14th St. N.W. REpublic 0503.

PIERCE-ARROW — 1932 Sedan; heater; passed D. C. inspection; good condition; $90. Rear 2112 14th st. nw. DU. 9240.

PLYMOUTH— '36 4-dr. Trunk Sedan, fully equipped. Only $249. FRANK SMALL, Jr., 1349 Good Hope rd. se. LI. 2077.

PLYMOUTH $495
1939 4-Door Touring Sedan. A one-owner car with low mileage; spotless interior; not a dent from bumper to bumper; an economical car you will be proud to own; 30-day guarantee; trade and terms.
KAPLAN & CRAWFORD
"Washington's Oldest Dodge Dealer."
2339 Champlain St. N.W. CO. 6740.

PLYMOUTH—1941 Special De Luxe Coupe. A car that offers new-car appearance, performance and economy. A truly beautiful car that cannot be told from new. Gleaming raven wing black finish. Driven only 3,000 miles. Sold with new-car guarantee and terms. Top trade-in offered. Only $695.
L. P. STEUART, INC.
1725 Rhode Island Ave. N.E.
DUpont 7343.

PLYMOUTH—1939 De Luxe 4-door Sedan; large trunk, black finish, spotless mohair upholstery, heater; very low mileage; a 1-owner car; $567.
TOWN & COUNTRY MOTORS.
1707 14th St. N.W. MIchigan 6900.

PLYMOUTH—1934 De Luxe Sedan. Black finish, quiet, economical motor, good tires. Drive it today. A buy like this will sell quick; $98; $28 down, $10 monthly.
LUSTINE-NICHOLSON
Hyattsville, Md. WA. 0800.

PLYMOUTH—1934 two-door Sedan, a clean car that is in good running condition. A real buy in economical transportation. See this bargain today. Only $9 down and $8.45 per month. Tags are included at this low price.
CHERNER MOTOR CO.
1711 Florida Ave. N.W. HO. 5000.

PLYMOUTH—1932 4-door, 4-cylinder Sedan, immaculate inside and out; very economical. Passed D. C. inspection. $10 down and $5 mo. Gulf Service Station, 4208 Bladensburg rd. WArfield 9743.

PONTIAC—1935 two-door Sedan, a very clean car that is in excellent mechanical condition. This is a real Cherner bargain that will give you miles of trouble-free service. Only $5 down and only $14.08 per month. Tags included at this low price.
CHERNER MOTOR CO.
1711 Florida Ave. N.W. HObart 5000.

PONTIAC—194[illegible] Torpedo "8" Sport Coupe. De luxe equipment; radio and heater, cost over $1,200. Priced for quick sale at $775. Call Mr. Lyon. SH. 6000.

PONTIAC—1939 De Luxe "8" 4-dr. Sedan, low mileage; radio, heater, spotlight, seat covers; sacrifice; $575. GE. 7512.

PONTIAC—1937 4-Door Touring Sedan. Beautiful gray finish that indicates that this car has received excellent care. Equipped with radio and slip cover protected upholstery. Immaculate throughout. Sound motor. A real bargain at our low price. Only $95 down and the balance can be arranged to suit you.
TOM'S AUTO SERVICE, INC.
1506 Benning Rd. N.E. LIncoln 6109.

PONTIAC—1937 "6" 2-Door Trunk Sedan. Original black finish; mohair upholstery; powerful 6-cylinder L-head motor; full 30-day guarantee; your car as down payment; easy terms on balance. NOW $398.
LUSTINE-NICHOLSON
Hyattsville, Md. WArfield 0800.

PONTIAC — 1938 six-cylinder Business Coupe, driven less than 5,000 actual miles; radio, heater and seat covers; extra luggage space; good motor and tires. $495.
LOVING MOTORS—Your Packard Dealer.
2427 14th St. N.W. REpublic 0503.

PONTIAC—1937 Economical 6-Cylinder 2-Door Sedan. Gleaming black finish, immaculate interior. Priced to sell. Compare for appearance, performance and price and be convinced that this car is a bargain at our low price of only $310. Terms to suit you.
L. P. STEUART, INC.
1725 Rhode Island Ave. N.E.
DUpont 7343.

PONTIAC—1934 Sedan. Clear radio and heater. Many miles of economical transportation left. Yours for $7 down and $9.86 monthly. LEE D. BUTLER, INC., 1534 Penna. ave. se. AT. 4314.

STUDEBAKER—1939 4-dr. Commander; fine running cond. Will be delivered to purchaser March 29. Sacri. Owner leaving city. CO. 4878 after 5. $400 cash.

STUDEBAKER—1934, $78. Here is real transportation, passed inspection, ready for many miles of trouble-free transportation.
LUSTINE-NICHOLSON
Hyattsville, Md. WA. 0800.

WILLYS $295
1938 4-door Sedan. A one-owner car with very low mileage. Good tires, fine mechanical condition. Equipped with heater. Trade and terms.
BOMBARD & WEINMAN
1358 Florida Ave. N.E. AT. 6816.

WILLYS—'38 2-dr. De Luxe. [illegible] For quick sale, only $398. FRANK SMALL, Jr., 1553 Pa. ave. se. LI. 2077.

CREDIT slip on 1941 Ford. Worth $[illegible]. Sell for $100. SH. 4764-W.

FOR A BETTER DEAL.
ADDISON CHEVROLET.
1522 14th St. N.W. HObart 7500.

Top Flight Used Cars.
HANDLEY MOTOR CO.
3730 Georgia Ave. N.W. TA. 6083.

VISIT HORNER'S CORNER FOR VALUE.
STANLEY H. HORNER, INC.
6th & Florida Ave. N.E. AT. 6464.

SEE US FOR A BETTER DEAL.
LEO ROCCA, INC.
4301 Conn. Ave. EM. 7900.

ZELL MOTOR CAR CO.
USED CARS.
24th and N Sts. N.W. REpublic 0165.

OUT OUR WAY—
WE TRADE YOUR WAY
McMAHON CHEVROLET
6323 Georgia Ave. N.W. GEorgia 0100.

HYATTSVILLE BUICK
Hyattsville, Md. (Balto. Blvd.) WA. 4000

Exceptional ALLOWANCE FOR YOUR '36 CAR
BALANCE IN EASY MONTHLY TERMS SHOWN BELOW

		Month
'38	FORD De Luxe Tudor	$16.45
'38	STUDEBAKER Club Coupe	$17.10
'38	PLYMOUTH Conv. Coupe	$19.90
'39	FORD De Luxe Fordor	$21.25
'38	PACKARD Conv. Sedan	$27.40
'39	FORD Station Wagon	$34.35

Every Parkway Car Carries a Lifetime Guarantee
PARKWAY MOTOR CO.
DIRECTLY OPPOSITE
3040 M ST. N.W.
OPEN TIL 10 P. M.

OURISMAN
21ST YEAR
CHEVROLET
QUALITY USED CARS
625 H ST. N.E.

$9 DOWN
Down Payment Includes D. C.-Md. or Va. Tags and Title.

		MONTH
'33	FORD Tudor	$5.63
'34	PONTIAC 4-Door	$9.86
'34	DODGE Coupe	$9.15
'35	FORD Coupe	$14.09
'36	FORD Tudor	$16.30
'37	FORD Tudor	$21.11

HOME of "Lifetime Guarantee"
PARKWAY MOTOR CO.
DIRECTLY OPPOSITE
3040 M ST. N.W.
OPEN TIL 10 P. M.

EVEN IN 1914 'Trew' meant Confidence!

1937	Chrysler 4-Door Sed.; radio, htr.	$395
1938	Olds Cl. Coupe; radio, heater	$495
1938	Dodge D.L. 4-Dr. Sedan; heater	$490
1938	Plymouth D. L. 4-Dr. Sedan; htr.	$475
1940	Studebaker 'Pr.' 4-Dr. Sedan, htr.	$787

TREW MOTOR CO.
1526 14th St. N.W.—DE. 1910
14th and Pa. Ave. S.E.—AT. 4340

DEPENDABLE
BARRY-PATE
WASHINGTON'S OLDEST CHEVROLET DEALER
USED CARS
GUARANTEED O.K.

'40	Chevrolet Master De Luxe Town Sedan	$599
'39	Chevrolet De Luxe Town Sedan	$499
'37	Chevrolet De Luxe Town Sedan	$349
'40	Chevrolet Special De Luxe Spt. Sed.; radio	$679
'39	Chevrolet De Luxe Sport Sedan	$519
'37	Plymouth De Luxe Coupe	$319
'37	Plymouth 2-Door Sedan	$329
'39	Chevrolet De Luxe 4-Pass. Coupe	$519
'39	Ford "85" Coupe	$399

70 Other Reconditioned Cars Guaranteed O.K.—Liberal Terms & Trade
BARRY-PATE
1130 Conn. Ave.
Dist. 4200

SUPERMAN — Flagpole Sitter — BY JERRY SIEGEL AND JOE SHUSTER

I'M GIVING YOU ONE LAST CHANCE TO RE-CONSIDER. WILL YOU SIGN THAT CONFESSION?
NO!
NO!
IN THAT CASE, YOU STAY RIGHT HERE!
WHAT-?
HEY! GET ME OFFA HERE!
VERY WELL, BUT YOU'RE LIABLE NOT TO LIKE THE WAY I DO IT!

JOE PALOOKA — Three Musketeers — BY HAM FISHER

AW LAWD--AW LAWDY--MAH BOY LOOKIT 'IM--DAS MAH JOE BOY!
SMOKEY *GULP* SMOKEY--
YO' COMIN' TO MISTAH KNOBBY'S LIL APAHTMUNT--AH'M MAKIN' D'MEAL--YO' AINT EATIN' IN NO REST'RUNTS.
BOY OH BOY--I'LL SAY!
WE'LL STOP IN A DELICATESSEN AN' GIT A LOAD A GROC'RIES.
IT'S JOE PALOOKA!
I WONDER IF HE'D GIVE ME AN AUTOGRAPH?
LOOKIT 'IM--JES' LOOKIT 'IM--DAS OUAH JOE--LOOKIT 'IM!
TCH TCH--LOOKIT YOU--YOU OLE WILDCAT.

WINNIE WINKLE — The Enemy Is Three Aisles Over — BY BRANNER

WHEW! WE CERTAINLY HAVE A BUNCH OF ROOKIES IN THIS PLATOON!
CORPORAL LALLYGAS, WHAT WAS YOUR BUSINESS BEFORE YOU JOINED THE ARMY?
I WAS A FLOORWALKER IN A DEPARTMENT STORE, SIR!
WHEN YOU GIVE THE COMMAND, SAY-"FORWARD MARCH" AND NOT-"PLEASE STEP THIS WAY"!

MR. AND MRS. — The Interrupted Shower — BY ARTHUR FOLWELL AND ELLISON HOOVER

JOE, WILL YOU ARGENTINE MUDDLE IN DANDELION, PLEASE?
WHAT'S THAT?
I SAID WILL YOU INCUBATOR ALLIANCE FROM UTTERLY IN DISMAL
SORRY. I CAN'T HEAR. WAIT TILL I TURN OFF THIS SHOWER
NOW, WHAT WAS IT YOU SAID?
OH, GOODNESS! WHAT A FUSS ABOUT A TRIFLE!
I MERELY CALLED TO YOU--WILL YOU PLEASE MOP THE FLOOR CAREFULLY AFTER YOUR BATH?
OKAY. DON'T I ALWAYS?

NAPOLEON AND UNCLE ELBY — BY CLIFFORD McBRIDE

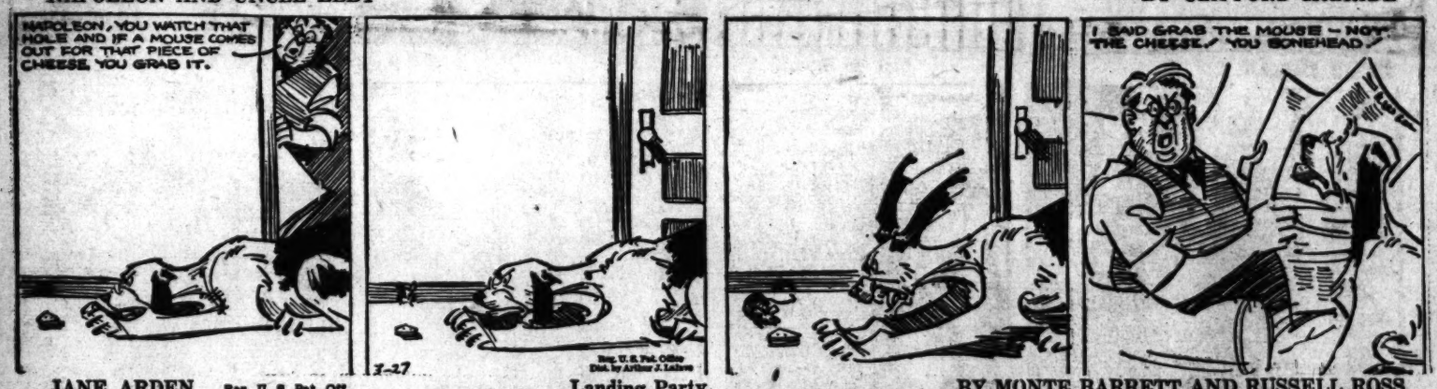
NAPOLEON, YOU WATCH THAT HOLE AND IF A MOUSE COMES OUT FOR THAT PIECE OF CHEESE, YOU GRAB IT.
I SAID GRAB THE MOUSE--NOT THE CHEESE, YOU BONEHEAD!

JANE ARDEN Reg. U. S. Pat. Off. — Landing Party — BY MONTE BARRETT AND RUSSELL ROSS

THE BUILDING IS ABLAZE--WE CAN'T STAY HERE MUCH LONGER!
AND THEY'RE JUST WAITING TO PICK US OFF WHEN WE RUN FOR IT!
THERE'S AN AMERICAN SHIP COMING--IF IT JUST COMES IN TIME--
WHAT'S THAT?
WHERE'S ALL THE SHOOTING?
A BUGLE! IT MUST BE--
THEY'RE IN THAT BURNING BUILDING--THERE'S THE RADIO AERIAL!
WE'LL HAVE THEM OUT OF THERE IN A JIFFY--BUGLER, SOUND THE CHARGE!

Daily Cross Word Puzzle

ACROSS.

1 Surrounds
5 Superfluous
10 Dutch cheese
14 Ellipse
15 A nut
16 Smooth
17 Proving by experiments or tests
19 Refrigerator
20 Ozone
21 Flood
23 Strict
25 Pare
26 Machine tool
29 Sloths
31 A leave taking
34 Heterogeneous mixture
35 Wrangle
37 Brown
38 Tested eggs
40 Solutions
42 Danish territorial division
43 Experts
45 Wild buffalo of India
46 Weaving machines
48 Small cubical body
49 Coward: colloq.
50 Floor coverings
52 Dress up
54 Urgency of dispatch
57 Squandered
61 Solemn affirmation
62 Griddle cake
64 A reversed curve
65 Fall flower
66 A foreboding
67 Crowd
68 Notes
69 Trial

DOWN.

1 Mortar carriers
2 Exclamation expressing exhilaration
3 A club
4 Exceedingly careless
5 Shovel
6 Footlike part
7 Pertaining to radiant energy
8 Shower
9 Place in a drinking vessel
10 Omitted in pronunciation.
11 Metric measures of volume
12 Dillseed
13 Simple
18 Measure out
22 Approaches
24 Invaded
26 Not widespread
27 The poplar tree
28 Apparatus for measuring colors
30 Slider
32 Labors for
33 Retract
35 Cot
36 Printer's measures
39 Endures
41 Wooden lining
44 Chemist's utensil for transferring small amounts of liquid
47 Crushed
49 Parch
51 Indian province
53 Pitchers
54 Nonsense!
55 Fury
56 Demolish
58 Domesticated
59 Supplies in scanty fashion
60 Notch
63 Spread out

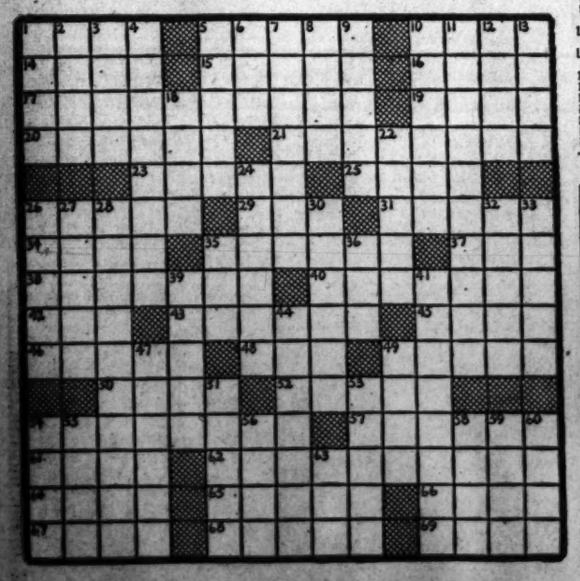

YESTERDAY'S ANSWER.

D	I	L	E	M	M	A		S	A	R	A	C	E	N
U	T	O	P	I	A	S		T	R	I	B	U	T	E
P	E	R	I	D	O	T		O	C	A	R	I	N	A
E	M	Y	S		R	E	A	P		A	R	A	R	
			T	W	I	R	L		W	A	D			
S	C	A	L	E	S		G	A	L	E	A	T	E	
U	R	G	E		H	A	R	N	E	S	S	E	S	
P	A	L		A	C	O	N	I	T	E		T	A	T
E	V	E	R	G	R	E	E	N		M	I	S	E	
R	E	T	I	R	E	D		S	H	A	R	E	R	
			D	A	W		O	T	H	E	R			
S	H	A	D		A	R	I	A		F	A	M	A	
C	A	P	I	T	O	L		A	V	I	A	T	O	R
U	R	A	N	I	U	M		R	E	T	R	E	A	T
M	E	R	G	E	R	S		A	S	S	E	N	T	S

Post Want Ads Bring Results

Grin and Bear It

By Lichty

"That'll be 357,502 suits!—Anything else gentlemen?—Some socks or underwear?"

Private Lives

By Edwin Cox

HE'S A GENIUS!
THE LUCKY 25,000 "GUESTS" WHO WITNESSED HERMANN GOERING'S WEDDING IN 1935 PAID $8.50 EACH FOR THEIR SEATS. THE HAPPY BRIDEGROOM CLEARED $200,000!

HER GIBRALTAR

JOAN CRAWFORD LIKES A CHAIR TO LEAN ON WHEN BROADCASTING, BUT BECAUSE SHE CLUTCHES IT SO VIOLENTLY, PROP MEN HAVE NAILED IT TO THE FLOOR.

CAFE LIFE AT HOME

MANHATTAN HOSTESS MRS. WARD CHENEY REFUSES TO HAVE A LONG TABLE IN HER DINING ROOM, GROUPS HER GUESTS AT SMALL TABLES, WITH A PIANO GOING TO KEEP THINGS LIVELY.

NO CASH NEEDED
on these Nationally Known
TIRES

NO MONEY DOWN
as low as 50c a WEEK
on the following tires
Atlas • Goodrich
Goodyear
Martin Custom Built
All First Line Tires—Brand New Stock

MANHATTAN WILL PAY FOR THE UNUSED RUBBER ON YOUR OLD TIRES
Don't take chances with your life by driving on smooth worn-out tires. Manhattan will give you top allowance on those old tires when traded in on a set of safe, new tires. You get immediate service in Manhattan's own service department. NO DELAYS.

MANHATTAN is Washington's only COMPLETE automotive department store selling PRE-TESTED cars and Crosley Automobiles. 100% locally owned.

All financing handled by Manhattan no outside agencies

Open evenings ... Sundays and Holidays until 1 P. M.

FREE PARKING
MANHATTAN
AUTO & RADIO CO.
BOTH SIDES OF 7th STREET AT R STREET N.W.

The Post Radio Highlights

12:30 P. M., WRC—Out of the blue—via the red of N. B. C.—and all of a sudden have come the Singing Powers Models. This trio's song is said to be as sleek as it looks, and today's airing precedes their Earle debut by a single day.

1:30, WOL—Lawd a'mighty, you have to get up early in the day to miss that Walter Compton fellow—commentator, Presidential announcer and overgrown quiz kidder. Now he plays himself in the plot that's weaving around Helen Holden, Government Girl.

3:35, WINX—Mrs. Sara Newman, chairman of the Consumers Milk Committee, heads a panel discussion on "Washington's Shrinking Dollar."

7:45, WINX—Msgr. Fulton Sheen speaks for the Bishops Relief Fund.

9:30, WOL—Alfred Wallenstein returns to conduct his Sinfonietta: Concert Grosso, Op. 3, No. 4, Handel and "Festin D'Araignee," Roussel.

9:35, WMAL—"How Does This War Threaten the American Farmer?" is the Town Meeting of the Air's subject, aired from Des Moines, Iowa. W. W. Waymack, of the Register and Tribune staff; Clifford V. Gregory, associate publisher of Wallace's Farmer, and Dan D. Casement, president of the Farmers Independent Council of America, are the speakers.

10, WRC—Groucho Marx, John Barrymore and Rudy Vallee.

10:15, WJSV—50,000,000 set owners can't go wrong if they remember that Saturday is radio's moving day. C. B. S. does its explaining with a drama. At 10:45 WRC will present a similar description of the frequency changes going into effect Saturday morning, affecting four of the five local stations.

10:45, WMAL—"Dealing With the Deportee Dilemma" titles a talk by California's Representative Charles Kramer.

Thursday, March 27 — Washington — Eastern Standard Time

WMAL 470M-630KC	WRC 516M-980KC	WOL 228M-1,220KC	WJSV 266M-1,460KC
9:00—Today's	Gordon Hitt'mark	The Dawn Patrol	Arthur Godfrey
9:15— Prelude	" "	" "	" "
9:30— " "	" "	News	" "
9:45— " "	" "	Art Brown	News; Godfrey
7:00—News; The	" "	" "	Arthur Godfrey
7:15— Kibitzers'	" "	" "	" "
7:30— Klub	" "	Walter Compton	Sunshine Reporter
7:45—Earl Godwin	" "	Art Brown	Arthur Godfrey
8:00—Kibitzers'	News	" "	News
8:15— Klub	Gordon Hitt'mark	" "	Arthur Godfrey
8:30— " "	" "	Walter Compton	Magic Carpet
8:45— " "	" "	Art Brown	Arthur Godfrey
9:00—B'k'fast Gang	Betty and Bob	" "	Nancy Dixon
9:15—Breakfast	Mary Mason	" "	American School
9:30— Club	" "	Mrs. Northcross	of the Air
9:45— " "	" "	Walter Compton	Church Hymns
10:00—News	This Small Town	News—London	By Kath. Norris
10:15—Vic and Sade	Bachelor's Child	Hits and Bits	Myrt and Marge
10:30—Mary Martin	Ellen Randolph	Keep Fit	Stepmother
10:45—W. R. Beattie	Guiding Light	Old Fash. Girl	Wom. of Courage
11:00—Science	The Man I Married	News—Bercovici	Mary L. Taylor
11:15—Clark Dennis	Against the Storm	Tuneful Topics	Martha Webster
11:30—Inter-American	Road of Life	Navy Band	Big Sister
11:45— Bar Ass'n	David Harum	" "	Aunt Jenny
12:00—Frank Ross	News	Conservation	Kate Smith
12:15—Continentals	Of Human Bond.	News—Compton	Girl Marries
12:30—National	Powers Models	Luncheon Music	Helen Trent
12:45— Farm and	Devotions	The Buckeye Four	Our Gal Sunday
1:00— Home Hour	Waltz Serenade	We Are Young	Life Beautiful
1:15—Bookends	Tony Wons	Edith Adams	Woman in White
1:30—News	The Clipper	Government Girl	Right to Happ.
1:45—Maj. Explains	News; Music	I'll Find My Way	Road of Life
2:00—Originalities	Light of the World	News; Wakeman	Dr. Malone
2:15—Travel Cook	The Mystery Man	Tony Wakeman	Joyce Jordan
2:30—Marine	Valiant Lady	" "	Fletcher Wiley
2:45— Band	Grimm's Daughter	" "	Home of the Brave
3:00—Di'ce Orphans	Mary Martin	News—Compton	Mary M. McBride
3:15—Am'ndo Story	Ma Perkins	Tony Wakeman	Song Treasury
3:30—John's Wife	Pepper Young	" "	News; Studio 3
3:45—Just Plain Bill	Vic and Sade	" "	Elinor Lee
4:00—Mother o' M.	Backstage Wife	News; Wakeman	Portia Faces Life
4:15—News; Music	Stella Dallas	Tony Wakeman	We, the Abbotts
4:30—News	Lorenzo Jones	Johnson Family	Hilltop House
4:45—Edgar Guest.	Widow Brown	Tony Wakeman	Kate Hopkins
5:00—Needle	Girl Alone	News—Compton	The Goldbergs
5:15— Network	Lone Journey	Jimmy Allen	The O'Neills
5:30—Behind News	Jack Armstrong	Cocktail Capers	Gypsy Violins
5:45—Tom Mix	Life Beautiful	Capt. Midnight	Baines
6:00—Sports; News	News; Tunes	Sports Resume	News; E. C. Hill
6:15—Shadow	Streamliner	Campus Notes	Arch McDonald
6:30— Music	Baukhage	News—Compton	News—Sullivan
6:45—Low. Thomas	Streamliner	Syncopations	The World Today
7:00—Easy Aces	Fred Waring	Fulton Lewis, Jr.	Amos 'n' Andy
7:15—Mr. Keen	Air Newsroom	Here's Morgan	Lanny Ross
7:30—Quiz of	Cugat's Orchestra	Confidentially	Vox Pop
7:45— Two Cities	With Yvette	Cantor Shapiro	" "
8:00—Pot of	Coffee Time	Wythe Williams	Ask-It
8:15— Gold	" "	Border Patrol	Basket
8:30—Tommy Dor-	The Aldrich	Nat'l Catholic	City
8:45— sey's Orch.	Family	Radio Hour	Desk; News
9:00—Rochester	Kraft	Gabriel Heatter	Major Bowes'
9:15— Philharmonic	Music Hall	News	Amateurs
9:30—News; The	Variety	Wallenstein's	" " "
9:45— Town	Hour	Sinfonietta	" " "
10:00— Meeting of	Rudy Vallee	Parade of	Glenn Miller
10:15— the Air	" "	the News	Radio's Moving
10:30—Headlines	Music Appreciat'n	Modern Melodies	Day
10:45—Rep. Kramer	Radio Moving Day	Chicago	Music for Moderns
11:00—News	News	Symphony	Master Works
11:15—Music	Night Club	Rep. Fogarty	of Music
11:30— You	10th Anniversary	WOL's	Guy Lombardo's
11:45— Desire	S. Am. Short Wave	News-Go-Round	Orchestra

250W—WINX—1310KC

6:00—Wake Up With WINX
8:15—Newscast
8:20—Ivan Owen
9:00—News; Sincerely
9:30—Music and Life
10:00—News; Music and Life
10:20—His Majesty the Baby
10:45—Army Band
11:00—News; Lost, Strayed
11:15—Wake Up and Live
11:30—Traffic Court
11:45—Movie Man
12:00—News; Lenten Service
12:30—Make a Guess
12:45—This Rhythmic Age
1:00—News; Just Relax
1:15—Dance Time
1:30—Program Resume
1:35—Topic Tunes
1:45—Moods in Music
2:00—News; Remember?
2:30—Pacific Paradise
2:45—WINX Auditions
3:00—News; Harmony
3:30—Important to Women
3:50—Story Tellers
4:00—News; Variation.
4:30—By Request
4:45—Rodeo Stars
5:00—A. F. of E.
5:10—Pop. Prelude
5:30—Keys to Happiness
5:45—News—Reggie Martin
6:00—Name the Band
6:15—Sports Parade
6:30—Dinner Music.
6:45—Capital Motoring
7:00—News; What Speed
7:15—Richard Baton
7:30—V. F. W.
7:45—Msgr. Sheen
8:00—News; Navy Band.
9:00—News; Lowe
9:20—House of McGregor
9:25—Collegiate Notes
10:00—Between the Headlines
10:15—Wrestling Matches
11:00—News; Dream Time
11:30—News From London
11:35—Dream Time
12:00—News Wheeze

ADVERTISEMENT

Listen!
with Glynn

Parks Johnson and Wally Butterworth, the two quizzical gentlemen who conduct the C. B. S. show known as "Vox Pop" maintain that it's pretty sissy stuff to be able to pick the "man of the year" and such things, after the year is over.

The really daring and newsworthy thing to do, they hold, is to choose the famous people of the year before they have become famous. Then, at least, they reason, you can't be accused of the cowardice of playing a sure thing.

So tonight as their guests on the "Vox Pop" show which you'll hear over WJSV at 7:30 they're presenting six persons who they modestly assert are destined for peak fame in their respective fields in 1941.

They'll be "the most popular man of the year," "the most popular leading man," "the most popular girl singer," "the most popular comedienne," "the most popular movie starlet," and "the most popular comedian."

We trust it won't be giving away any secrets to tell that two of the guests are to be June Havoc, star of the current musical comedy, "Pal Joey," who's to be "the most popular comedienne," and Ed Gardner, star of C. B. S.'s "Duffy's Tavern," who's to be "the most popular comedian."

Incidentally at 10:15 tonight over WJSV there'll be a program explaining all about those dial changes to be made on your radio on March 29.

TODAY in Washington

Births

Herbert and Pearl Breeden, girl.
Paul and Nellie Clarke, boy.
Glen and Evelyn Creide, girl.
Alton and Catherine Duvall, girl.
Earl and Audrey Foster, girl.
William and Lynda Fowler, jr., boy.
Elmer and Nona Gates, girl.
Harry and Emily Gnios, girl.
Paul and Anna Jacot, girl.
William and Elizabeth Jewey, girl.
James and Dorothy King, boy.
Edward and Evelyn Kospenick, boy.
Donald and Ella Losey, boy.
Robert and Margaret MacDonald, boy.
James and Catherine Murphy, girl.
Robert and Nettie Oliff, jr., girl.
James and Helen Proffitt, boy.
Richard and Leona Quell, girl.
Levon and Keaitz Twyford, boy.
Donald and Jean Wiley, boy.
Benjamin and Gladys Amos, boy.
Arthur and Sidney Avallhe, girl.
John and Carrie Barnes, boy.
Charles and Louise Bowles, boy.
George and Moselle Brown, boy.
Charles and Mary Brooks, girl.
Charles and Dorothy Carroll, girl.
Sandy and Christine Chapman, girl.
William and Eunice Chase, girl.
Thomas and Martha Churchill, jr., boy.
John and Arbuitus Coates, boy.
John and Nannie Coleman, boy.
Miller and Lulu Mae Dixon, boy.
Alfred and Hattie Druitt, boy.
James and Mary Ellerbee, boy.
Roland and Jane Ellis, boy.
Roland and Mabel Green, girl.
Samuel and Irene Holliday, boy.
Warren and Jacqueline Hancock, girl.
Earl and Louise Harrison, boy.
Esterra and Mary Hill, boy.
James and Louise Hunter, girl.
Feruis and Bloie Hundley, girl.
Joseph and Annie Johnson, girl.
James and Alma Kennedy, girl.
James and Mary Maborney, boy.
Lafayette and Vivian Monroe, girl.
Luther and Evelyn Prince, boy.
James and Carrie Proctor, boy.
William and Rosie Proctor, boy.
Ray and Gladys Proctor, girl.
Mary and Frances Quinn, girl.
Thomas and Vera Swann, girl.
Carl and Ethel Rich, girl.
Leonard and Dorothy Shelton, girl.
James and Ella Robinson, girl.
Hayes and Annie Salmond, boy.
Leonard and Lucille Skinner, boy.
Richard and Alma Strange, girl.
Paul and Mabel Talbert, girl.
Eldridge and Gladys Tyler, girl.
Melvin and Evelyn Young, boy.

Deaths

Emma S. VanDousen, 84, Chevy Chase pky.
Mary F. Freel, 83, 1606 Trinidad ave. ne.
Kate M. Sharpe, 83, 2400 16th st.
Emmett Mattice, 79, Gallinger Hosp.
Jennie F. Goldstein, 75, 1400 First st. nw.
James W. Humphrey, 74, 406 K. I. ave. nw.
William A. Foley, 73, 1104 Q st. nw.
Lula J. Wedine, 71, Walter Reed Hosp.
Annie Weedon, 70, St. Elizabeths Hosp.
Nellie R. May, 69, 6435 Barnaby st. nw.
Adelaide R. Yates, 68, 1861 Columbia rd.
James M. Rice, 66, Gallinger Hosp.
Susana J. Kelly, 66, 1405 Girard st. nw.
Minnie J. Tucker, 66, 1210 N st. nw.
William E. Seaton, 46, 13th&N. Y. ave. nw.
Alfred S. Morgan, 41, 1928 Jackson st. ne.
Herman B. Gentry, 23, Walter Reed Hosp.
Virginia Boswell, 21, Gallinger Hosp.
Infant Ryan, 5 days, Sibley Mem. Hosp.
Robert Cain, 70, Gallinger Hosp.
Elisabeth Jackson, 67, Gallinger Hosp.
John White, 63, Freedmens Hosp.
Anna C. Parker, 61, 614 3d st. sw.
Della Grear, 36, 1329 8th st. nw.
Maggie P. Wolfe, 80, 1437 A st. se.
Ella Fisher, 33, Freedmens Hosp.
Jay Herbert, 44, 1238 Rizer st. nw.
William Tatum, 44, Georgetown Hosp.
Corrinne W. Hewlett, 42, 750 18th st. ne.
John Davis, 30, Freedmens Hosp.
Sylvia Vinson, 2, 2117 Ward pl. nw.

What's Going on and Where

Luncheons

North Washington Lions Club, Kenesaw Cafe, Eleventh Street at Irving Northwest, 12:15 p. m.
National Elevator Manufacturing Industry, Inc., Willard Hotel, 12 noon.
Cosmopolitan Club, Carlton Hotel, 12:30 p. m.
Kiwanis Club, Mayflower Hotel, 12:30 p. m.
Junior Board of Commerce, Hotel Annapolis, 12:30 p. m.

Dinners

"A" Club, American University, Tuft House, Sixteenth Street at Irving Northwest, 12:15 p. m.
American Institute of Mining and Metallurgical Engineers, George C. Hafbe, consultant, Raw Materials Section, OPM, "The Lead-Zinc Ore Deposits of Central Europe," Harrington Hotel, 6:30 p. m.
Hotel Promotion Association of Washington, D. C., Hamilton Hotel, 7 p. m.
Fiduciary Auditors' Section, D. C. Bankers' Association, Mayflower Hotel, 6:30 p. m.
Washington Hardware Association, Mayflower Hotel, 7 p. m.

Meetings

University of Dayton Alumni, Apartment 429-B, Westchester, 4000 Cathedral Avenue Northwest, 8:30 p. m.
Town Hall Associate Group of the Jewish Community Center, Dr. F. L. Thomsen, Bureau of Agriculture Economy, speaker, Jewish Community Center, 8 p. m.
Medico-Chirurgical Society, Dr. Elliot F. Thomas, Department of Medicine, Howard University, "The Sulfanilamides with Special Reference to Pneumonia," Mu-So-Li Club, 1327 R Street Northwest, 8 p. m.
Washington-Baltimore Branch, American Psychological Association, Topic: "Psychology Applied to Health Education," McMahon Hall, Catholic University, 8:15 p. m.
Alpha Beta Phi Local Fraternity, Willard Hotel, 8:30 p. m.
Disabled Firemen, Hotel Annapolis, 8 p. m.
Air Transport Schedule Conference, Carlton Hotel, 10 a. m.
Melville Shoe Corporation, Mayflower Hotel, all day.
North American Cement Co., Hamilton Hotel, 9 a. m.
J. E. Mashoah (Elec. Workers), Hamilton Hotel, 9 a. m.
Alliance Club, Hamilton Hotel, 7:30 p. m.
Florist Club, Hamilton Hotel, 8 p. m.
Convention—Izaak Walton League of America, Willard Hotel.
Fort Davis Citizens' Association, Ryland M. E. Church, Branch Avenue and 8 Streets Southeast, 8 p. m.

Lectures

Illustrated lecture "Chemistry and Biology of Sewage," by Dr. Willen Rudolfs, Rutgers University, New Brunswick, N. J., Commerce Department Auditorium, 3 p. m.
"Wild Flowers of Glacier Park and the Northwest" with color slides, auspices of the Wild Flower Preservation Society, Margaret McKenny, executive secretary, New York City Garden Clubs, United States National Museum, 8 p. m.

Atlantic Clipper

At New York

Arrive Tomorrow
Yankee Clipper, from Lisbon, at La-Guardia Field, 6:45 a. m.

Departing Sunday
Yankee Clipper, from LaGuardia Field, for Bermuda, 11 a. m.

Departing April 2
Dixie Clipper, from LaGuardia Field, for Bermuda, 8:30 a. m.

Pacific Clipper

At San Francisco

Arrive Today
California Clipper, from, at San Francisco.

Departing Today
China Clipper, from San Francisco, for Honolulu.

Departing March 31
California Clipper, from San Francisco, for Honolulu.

Applicantions for Marriage Licenses

Vincent M. D'Orio, 30, 1114 Montello Avenue Northeast, and Marie Antionette Cellan, 20, 223½ V Street Northeast. The Rev. Louis F. Miltenberger.

Loyd C. Gemmon, 21, 710 Sixth Street Southwest, and Elsie E. Riggs, 22, same address. The Rev. John C. Ball.

David H. Rosenfeld, 32, Richmond, Va., and Ruth A. Kevan, 27, 3208 Warder Street Southwest. The Rev. Solomon Metz.

Robert B. Hubbell, 24, Selfridge Field, Mich., and Mary Helen Milbern, 19, 3041 Sedgwick Street Northwest. The Rev. Mr. Smyth.

Stanley Vacek, 28, Baltimore, and Dorothea Diedrich, 21, same city. The Rev. John G. Magee.

Mark Mathew Monoghan, 23, Y. M. C. A., and Mildred Madeline Straub, 21, Omaha, Nebr. The Rev. S. W. McCabe.

Paul Raymond Roser, 21, Fort Belvoir, Va., and Elizabeth Catherine Treaster, 21, Milroy, Pa. The Rev. L. W. Ketchum.

James Murphy Collins, 27, Baltimore, and Mary M. Dolan, 27, same city. The Rev. Henry D. Collins.

Walter Leo Smith, 24, Army War College, and Minnie Agnes Richards, 23, 1326 U Street Southeast. The Rev. George Conner.

William D. Douglas, 22, Marine Barracks, and Frances Morton, 21, 501 Twelfth Street Northeast. The Rev. Presley Rohrer.

John Sworthout, 44, Baltimore, and Anna Louise Bell, 42, same city. The Rev. J. C. Ball.

Ernest Dill McIver, jr., 25, Fredericksburg, Va., and Frances Elizabeth Poston, 22, Arlington, Va. The Rev. Andrew R. Bird.

Roy Thomas Miller, 24, Fort Myer, Va., and Emily Potuzak, 24, 1740 K Street Northwest. The Rev. E. Robert Authur.

Thomas Carter, 21, 1716 Euclid Street, and Louise Marguerite Harris, 21, same address. The Rev. E. C. Smith.

Wyatt Graham, 26, 1243 H Street Northwest, and Elven McClin, 26, same address. The Rev. Mr. Wilson.

Herbert Schwippel, 36, Houston, Tex., and Nelle Virginia Holman, 33, 1330 L Street Northwest. The Rev. C. Leslie Glenn.

Robert G. Ballentine, 28, 1306 Twenty-first Street Northwest, and Helen Petrovich, 24, same address. The Rev. Albert Evans.

Clarence G. Crist, 32, 1700 Rhode Island Avenue Northwest, and Gladys T. Shellum, 33, 1303 New Hampshire Avenue. The Rev. Arthur O. Hjelm.

Florence A. Aguino, 28, 1740 Eighteenth Street Northwest, and Luise V. Butler, 19, Harborton, Va. The Rev. M. B. MacBryde.

Charles Luther Witham, 21, 1931 Nineteenth Street Northwest, and Elise Howard, 22, Miles City, Mont. The Rev. Charles B. Foelsch.

Robert Francis Young, 21, Fort Meade, Md., and Helen F. Kerins, 30, 1014 Perry Street Northeast. The Rev. Gilbert F. Hartke.

The Weather

Today's Sun and Tide Table

	A.M.	P.M.
Sun rises... 6:02 | High tide.	7:46	8:12
Sun sets.... 6:25 | Low tide..	2:14	2:42

Weather Conditions

U. S. Dept. of Commerce, Weather Bureau. Washington, March 26—7:30 P. M.

Forecasts

For the District of Columbia—Cloudy, moderate temperature Thursday and Thursday night with intermittent light rain beginning Thursday night or early Friday; gentle variable winds.

For Maryland and Virginia—Mostly cloudy Thursday, followed by light rain beginning over west portion Thursday night, and over east portion Friday; little change in temperature.

Weather Conditions

High pressure and relatively cool Polar air overlies most of the United States east of the Rocky Mountains, Des Moines, Iowa, 1018.0 millibars 30.06 inches). Pressure is low but rising rapidly over New England, while a new disturbance is advancing northeastward over northern Minnesota, Hamilton, Mo., 993.2 millibars (29.23 inches), and Devils Lake, N. Dak., 1012.0 millibars (29.87 inches). A minor wave disturbance is moving northeastward just east of the Florida coast, a ship, 1007.1 millibars (29.71 inches). Precipitation, in the form of light rain, has occurred in the southwestern Plains States and showers have occurred in Texas, Louisiana and Florida. Light rain has occurred in Montana and light snow is beginning in North Dakota. Cool, cloudy weather has persisted over Texas and Oklahoma, while temperatures have risen in the southern Rocky Mountain region and somewhat colder weather is overspreading Montana and North Dakota.

Local Weather Report

Temperature—Midnight, 36; 3 a. m., 36; 4 a. m., 34; 6 a. m., 33; 8 a. m., 35; 10 a. m., 40; 12 noon, 46; 2 p. m., 51; 4 p. m., 53; 6 p. m., 53; 8 p. m., 51; 10 p. m., 46. Highest, 54. Lowest, 32. Relative humidity—7:30 a. m., 48; 1:30 p. m., 31; 7:30 p. m., 39. Rainfall (7:30 p. m. to 7:30 p. m.), none. Hours of sunshine, 10. Per cent of possible sunshine, 81.

Departures From Normal

Accumulated deficiency of temperature since January 1, 1941, 62 degrees.

Deficiency of temperature since March 1, 1941, 67 degrees.

Accumulated deficiency of precipitation since January 1, 1941, 3.40 inches.

Deficiency of precipitation since March 1, 1941, 0.54 inch.

Temperatures and Precipitation

Temperatures and precipitation for 24 hours ended Wednesday at 7:30 p. m.

	High, Wed.	Low, Wed. night	High, Tues. p.m.	7:30 Rainfall.
Washington, D. C.	54	33	52	....
Albuquerque, N. Mex.	54	33	51	0.02
Asheville, N. C.	59	32	53	....
Atlanta, Ga.	67	46	62	....
Atlantic City, N. J.	52	31	40	....
Baltimore, Md.	56	32	44	....
Birmingham, Ala.	70	38	62	....
Bismarck, N. Dak.	48	24	40	....
Boston, Mass.	47	37	42	0.02
Buffalo, N. Y.	38	24	31	....
Butte, Mont.	48	25	40	....
Cheyenne, Wyo.	46	29	43	....
Chicago, Ill.	41	32	41	....
Cincinnati, Ohio	53	23	47	....
Cleveland, Ohio	43	36	39	....
Davenport, Iowa	45	30	43	....
Denver, Colo.	45	18	42	0.03
Des Moines, Iowa	49	30	39	....
Detroit, Mich.	42	29	36	....
Duluth, Minn.	36	29	34	....
El Paso, Tex.	64	44	62	....
Fort Worth, Tex.	50	43	47	0.42
Galveston, Tex.	66	56	57	0.06
Houghton, Mich.	36	27	34	0.03
Huron, S. Dak.	47	31	43	....
Indianapolis, Ind.	48	29	43	....
Jacksonville, Fla.	65	54	60	0.09
Kansas City, Mo.	50	35	48	....
Little Rock, Ark.	51	39	50	....
Los Angeles, Calif.	71	53	68	....
Louisville, Ky.	51	29	46	....
Memphis, Tenn.	60	36	56	....
Miami, Fla.	84	70	77	0.17
Mpls.-St. P., Minn.	36	33	37	....
Mobile, Ala.	76	52	65	....
New Orleans, La.	72	55	68	....
New York, N. Y.	48	35	43	....
North Platte, Nebr.	47	28	45	0.01
Omaha, Nebr.	42	33	41	....
Philadelphia, Pa.	50	33	46	....
Phoenix, Ariz.	75		72	....
Pittsburgh, Pa.	40	25	36	....
Portland, Me.	46	35	36	....
Portland, Oreg.	72	47	72	....
Rapid City, S. Dak.	52	33	49	....
St. Louis, Mo.	53	30	49	....
Salt Lake City, Utah	58	31	55	....
San Antonio, Tex.		57	59	0.52
San Diego, Calif.	71	53	66	....
San Francisco, Calif.	67	44	65	....
Savannah, Ga.	67	53	57	....
Seattle, Wash.	66	46	65	0.01
Springfield, Fla.	82	39	43	....
Tampa, Fla.	77	62	66	0.36
Vicksburg, Miss.	68	37	58	....

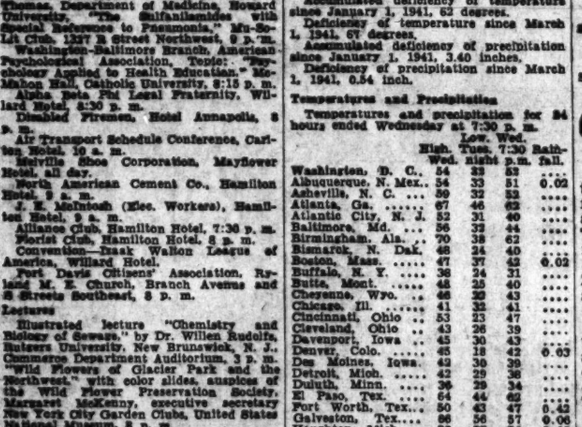

Army Tranfers

ARMY

Marston, Maj. Marvin R., McChord Field, Wash., to Fort Richardson, Alaska.

Signal Corps

Watts, Col. Laurence, Baltimore, Md., from Panama Canal Dept.

Sterns, Lt. Col. Harry E., Fort Monmouth, N. J., to Panama Canal Dept.

Watson, Lt. Col. James T., jr., Wash., D. C., to Chicago, Ill.

Kidwell, Maj. Francis E., Fort Monmouth, N. J., to Wash., D. C.

Baer, Capt. Charles M., Chanute Field, Ill., to Wash., D. C.

Coleman, 1st Lt. Glenn C., Fort Bliss, Tex., to Camp Bowie, Tex.

Kierstead, 2d Lt. Fred D., Carlisle Barracks, Pa., to Fort Monmouth, N. J.

Basler, 2d Lt. Donnan E., Fort Meade, Md., to Fort Monmouth, N. J.

Brown, 2d Lt. Walter N., jr., Wash., D. C., from Camp Edwards, Mass.

Thurston, 2d Lt. James N., Wright Field, Ohio, from Camp Edwards, Mass.

Signal Reserve

Williams, 1st Lt. William L. C., Oklahoma City, Okla., to Wash., D. C.

Coast Artillery

Waldron, Lt. Col. Arthur W., New York, N. Y., to Fort Eustis, Va.

Willmarth, 2d Lt. Phillip R., St. Louis, Mo., to Puerto Rican Dept.

Kimble, 1st Lt. William D., Fort Leavenworth, Kans., to Puerto Rican Dept.

Coast Artillery Reserve

Hibbert, Capt. George W., Wash., D. C., from Toledo, Ohio.

Hoar, 2d Lt. John W., jr., Fall River, Mass., to Jeffersonville, Ind.

Medical Corps

Bratton, Lt. Col. Daniel, Edgewood, Md., to Fort Meade, Md.

Beeson, 2d Lt. Walter L., Wash., D. C., to Fort Devens, Mass.

Gould, Capt. Lloyd E., Panama Canal Dept., to Denver, Colo.

Medical Reserve

Bohnensel, 1st Lt. Charles A., New York, N. Y., to Fort Dix, N. J.

Infantry

Polts, Maj. Frederick S., duty at Wash., D. C.

Venable, Lt. Col. Benjamin W., New York, N. Y., to Puerto Rican Dept.

Linden, 1st Lt. John R., Fort Leavenworth, Kans., to Puerto Rican Dept.

Wright, Capt. John R., jr., Fort Meade, Md., to Fort Knox, Ky.

Peploe, 1st Lt. Donn R., Hawaiian Dept., to Fort Snelling, Minn.

Trawick, Maj. Jesse T., jr., duty with General Staff with Troops.

Infantry Reserve

Flynn, Capt. Richard T., Portland, Oreg., to Fort Mason, Calif.

Roberts, Capt. William E., Harrisonburg, Va., to Wash., D. C.

Duncan, Capt. Wilbur H., Decatur, Ill., to Postoria, Ohio.

Frederick, Capt. Horace B., Huso, Okla., to Fort Benning, Ga.

Farber, 1st Lt. Thomas J., Dayton, Ohio, to Fort Hayes, Ohio.

Toolin, 1st Lt. Joseph P., Leominster, Mass., to Boston, Mass.

Henry, 1st Lt. Jay E., Wheeling, W. Va., to Fort Hayes, Ohio.

Cake, 2d Lt. Edwin W., Wash., D. C., to Chicago, Ill.

Air Corps

Fitzgerald, Maj. Donald D., Maxwell Field, Ala., to Macon, Ga.

Wackwitz, Capt. Donald N., Fort Warren, Wyo., to Panama Canal Dept.

Field Artillery

Gross, Maj. John, Bismarck, N. Dak., to Fort Warren, Wyo.

Cranford, 1st Lt. Daniel W., Fort Jackson, S. C., to Fort Sill, Okla.

Field Artillery Reserve

Newton, 1st Lt. Arthur P., Salt Lake City, Utah, to Ogden, Utah.

Smith, 2d Lt. Robert V., duty at Wash., D. C.

Cavalry

Dobbyn, Lt. Col. Thomas G., Panama Canal Dept., to Camp Polk, La.

Cavalry Reserve

Monk, Capt. George E., Kensington, Md., to Wash., D. C.

Judge Advocate General's Dept. Reserve

Wiener, Capt. Frederick B., duty at Wash., D. C.

Ordnance Reserve

Reynolds, Capt. Henry D., Bethesda, Md., to Wash., D. C.

Jenninga, Capt. Francis C., Lake Wales, Fla., to MacDill Field, Fla.

Bratton, 1st Lt. Paul R., San Jacinto, Calif., to Wash., D. C.

Cramer, 1st Lt. John C., Baltimore, Md., to Wash., D. C.

Beeson, 1st Lt. Crawford, Rochester, N. Y., to Augusta, Ga.

Dental Corps Reserve

Foley, 1st Lt. Charles E., West Roxbury, Mass., to Boston, Mass.

Appleman, Capt. Robert M., Columbus, Ohio, to Wash., D. C.

Corps of Engineers Reserve

Akin, 1st Lt. Kenneth, Arlington, Va., to Wash., D. C.

Ship Movements

At New York

Arrived Yesterday
Jamaica, from Cartagena.
Seminole, from Jacksonville.

Arrive Today
Atlantida, from La Ceiba.
City of Chattanooga, from Savannah.
George Washington, from Norfolk.
San Jacinto, from San Juan.
Santa Paula, from LaGuayra.
Sibonay, from Lisbon.

Arrive Tomorrow
Evangeline, from Nassau.
St. John, from Norfolk.
Supa Pinto, from Lisbon.
Shawnee, from Miami.

Sailing Today
Michigan, for Capetown.
Robin Hood, for Capetown.
Zarembo, for Freetown.

Sailing Tomorrow
No sailings scheduled.

Contract Bridge

The fact that they were missing the queen of trumps held no terrors for Mrs. E. B. Neil, of Columbus, and D. N. Bayless, of Atlantic City. Though their adversaries were the formidable pair of Harold S. Vanderbilt and Baron Waldemar von Zedtwitz, they bravely bid to seven spades. Mrs. Neil, with more than a dash of intuition, in spite of holding nine cards in the suit, finessed to pick up the trump queen; and she became the only declarer out of the thirty who played the hand either to bid or make a grand slam. The cards and bidding are shown in today's box.

Today's Hand

East and West Vulnerable
NORTH DEALER

Vanderbilt
♠ Q 9 2
♡ 9 5 3
◇ A K J 4 3
♣ 5 4

Mrs. E. B. Neil		Bayless
♠ J 10 7 6 5 3	NORTH	♠ A K 4
♡ A Q	WEST EAST	♡ K 10 3 4 2
◇ None	SOUTH	◇ 10 8 7 6
♣ A K Q 8 2		♣ 6

Von Zedtwitz
♠ 8
♡ J 7 6
◇ Q 9 5 3
♣ J 10 9 7 2

The bidding:

North	East	South	West
1 ◇	1 ♡	Pass	2 ♠
Pass	3 ♠	Pass	4 ◇
Dble	4 ♡	Pass	6 ♠
Pass	7 ♠	Pass	Pass
Pass			

Opening lead: 9 ♡.

Vanderbilt lead the heart nine; Mrs. Neil won with the queen, cashed the spade king and re-entered her hand with the heart ace. Influenced by the freakish nature of the cards and noting the singleton in dummy, she played the spade jack and, following her hunch, let it ride when Vanderbilt failed to cover with the queen. The ace of spades caught the honor, and dummy's hearts provided discards for the losing clubs.

Had North covered the spade jack, the result would have been the same, declarer trumping one club with the spade four and discarding another on the heart king.

TERRY AND THE PIRATES — Guinea Pig Inspection — BY MILTON CANIFF

AS YOU KNOW, THE ONE DETAIL NEEDED TO COMPLETE MY PLAN WAS A REALLY EFFECTIVE DECOY! I HAVE FOUND IT! BRING THE BOY HERE!
YOU SEE, HE IS JUST THE AGE TO EXCITE SYMPATHY! HE IS FAIR ENOUGH TO APPEAR EITHER BRITISH OR AMERICAN — AND HE SPEAKS ENGLISH... EVEN IF HE TRIES TO SHOUT A WARNING THEY WILL THINK HE IS OUT OF HIS HEAD!
WHAT DO YOU THINK?
EXTREMELY CLEVER, EXCELLENCY! WITH HIM THERE SHOULD BE LITTLE CHANCE OF FAILURE!
AND IF ANYTHING GOES WRONG, HE WILL BE THE ONE WHO RECEIVES THE BLOW!

MARY WORTH'S FAMILY — BY DALE ALLEN

I WOULDN'T LIKE TO FEED A STARVING ARTIST AGAIN TONIGHT, WOULD YOU, TED?
SORRY, PAT.. I'M GOING OUT HOME!
OLD ROCKIN' CHAIR'S GOT YOU, HUH? TOO BAD!
I WANT TO SEE MY KID.. AND MY WIFE, TOO, OF COURSE!
I LOVE MY WIFE, PAT! AND I'M GOING TO TRY ONCE MORE TO MAKE THINGS UP WITH HER!
OKAY, SUGAR! BUT SERIOUSLY, TED, IF SHE LET'S YOU DOWN, I'M WAITING!
NO LIGHT IN THE HOUSE.. I WONDER IF...!

DONALD DUCK — A Lesson in Etiquette — BY WALT DISNEY

MICKEY FINN — A Night Out! — BY LANK LEONARD

WHAT TIME WILL THE SHOW BE OVER, MICHAEL?
SEE, MA—YOU'RE FUNNY! WE'RE NOT EVEN AT CONNOR'S CASINO YET AND YOU'RE THINKING ABOUT LEAVING! WE WON'T BE GETTING HOME UNTIL AROUND TWO O'CLOCK! THERE'S SO MANY ACTS!
THAT'S JUST WHY I SAY YOU'RE GOOFY TO THINK THAT ANYBODY WILL NOTICE TOMMY TAPP! WHAT CHANCE HAS HE GOT WITH SO MANY BIG STARS ON THE BILL!
HE MADE DICK TENNY NOTICE HIM, UNCLE PHIL! —OR DICK WOULDN'T HAVE AGREED TO PUT HIM ON WITH HIS "RADIO GANG!"
A FOOL'S PARADISE
SLUM LINGS
THE EASY ROAD
WELL, I STILL SAY YOU SHOULDN'T HAVE BOTHERED WITH HIM! HE'LL GET INTO SOME TROUBLE SOONER OR LATER!
I THINK YOU'LL CHANGE YOUR MIND AFTER YOU'VE SEEN HIM DANCE! WELL—HERE WE ARE!

DIXIE DUGAN — Not So Smart — BY J. P. McEVOY AND H. J. STRIEBEL

ONE OF THE CROWD GETS DIXIE'S PRIZE MONEY OF $10,000 OUT OF THE CAB AT THE BOTTOM OF THE RIVER—
KEEP CLOSE TO THE GROUND SO NOBODY'LL SEE YOU
THANKS!
WE WERE WATCHING YOU! HAND IT OVER!
KATCHOO!— NOW ALL I GOT IS A COLD!
SHUT UP! YOU'RE GOING TO GET MORE THAN THAT WHEN YOU GET HOME!
AND DIXIE'S GOT HER $10,000!
WE'LL SEE THAT YOU GET HOME SAFELY, MISS DUGAN!

DON WINSLOW OF THE NAVY — The (Im)patient — BY FRANK MARTINEK

REMEMBER, SKIPPER, THIS IS YOUR FIRST DAY OUT OF THE HOSPITAL—SO TAKE IT EASY.
OKAY, NURSE, BUT THIS NAVY YARD FIRE MYSTERY IS ON MY MIND
I'LL HOBBLE AROUND A BIT NEAR THE MAIN GATE... HUNTING IDEAS. JUST STAND BY
AYE, AYE, SIR
ALWAYS COULD THINK BETTER ON MY FEET SOMEHOW
OOP!

BIG CHIEF WAHOO — BY SAUNDERS AND WOGGON

WHEW! IF WHAT YOU SAY IS TRUE, MAYBE I'D BETTER NOT CONFESS TO WAHOO THAT I KISSED YOU!
NO, STEVE— IF HE FINDS IT OUT, THE TRADITION OF OUR PEOPLE DEMANDS THAT HE KILL YOU!
BUT—WE ACTED ON A FOOLISH IMPULSE! AND AFTER ALL, THE CHIEF IS MY BEST FRIEND!
TRUE! BUT THE CUSTOM OF OUR TRIBE IS STRONG! WAHOO WOULD HAVE NO CHOICE!
WE MUST CLOSE THE BOOK FOREVER ON THAT CHAPTER IN OUR LIVES, STEVE— HERE'S MY HAND ON IT!
STEPHEN! MAY I HAVE A WORD WITH YOU— ALONE?
WHY SURE, MOTHER! WILL YOU EXCUSE US, MINNIE?

KING OF THE ROYAL MOUNTED — See "King of the Royal Mounted" as a movie serial, Fridays, at Ashton Theater, Clarendon, Va.

AFTER HEARING A VOICE IN THE DARKNESS GLOATING, "VENGEANCE WILL BE MINE!" KING FINDS A DYNAMITE BOMB SET BY THE MYSTERIOUS ROBBER, AND HURLS IT OUT OF THE WINDOW!
KING!
I'M ALL RIGHT, KID! WHERE'D THAT MANIAC GO?
HE WENT DOWN THERE!
HMM—SO THAT'S WHY OUR CRAZY FIRE-BUG'S NEVER BEEN SEEN ENTERING THE CANNERY!

750 Enroll at G. W. U. for Engineering Defense Courses

More than 750, most of them Government workers, have enrolled in engineering defense training courses beginning this week at the George Washington University, it was announced yesterday by Dean Frederick M. Feiker.

Tuition for the thrice-weekly night classes is paid by the Federal Government through the United States Board of Education. Two years of college training are required for admission.

Five new courses have been added to the original seven offered when the plan was begun December 6. Courses reopening this week, with the number of enrollees, are: Ship construction, 156; map-making, 80; construction materials, 35; structural steel design, 30; elementary steel design, 25; navigation, 40, and concrete inspection, 31.

New courses opening are: Introduction to electrical engineering, 25; review of electrical engineering, 53; advanced map-making, 60; heating and air-conditioning, 60, and ordnance engineering, 150.

Classes began Monday, but registrants are still being accepted, Dr. Feiker announced.

THE HECHT CO.
F STREET AT 7th NATIONAL 5100

HERE ARE THE

125 Local Washington Boys and Girls

SELECTED FOR

Quiz Kids Auditions

STARTING SATURDAY, MARCH 29

Academy of the Holy Names
Mattie Gary Moorhead, Age 15

Alice Deal Jr. High
A. Ross Eckler.....Age 13
Peter H. Johnson...Age 14
Bill Rodda .....Age 12
Mendelie Tourover..Age 12

Anacostia Jr.-Sr. High
Annette Chotin.....Age 15
Jean Fergusen.....Age 14

Blessed Sacrament
Joseph Judge, Jr.....Age 13

Brookland School
Larry Gaige Stilwell.Age 10

Calvin Coolidge High
Ruth Cooper.....Age 14

Central High School
Sylvan Cahn.....Age 14
Gertrude Poms.....Age 15
Robert Rainsbury...Age 15

Claude A. Swanson School
Anne Colm.....Age 15
Florence Malone....Age 14

Eastern High School
Rosalie Corrado.....Age 15
Margaret McFarland.Age 15
Herman Siegel .....Age 14

Eliot Jr. High
Elizabeth Mary Beer Age 14

Gales
Joeta Marie Boydston Age 11

George Washington High School
Hazel Claire Gates...Age 14
Alred Lee Hughes..Age 14

Gordon Jr. High
Clarence J. Brown, Jr., Age 13
Joe Gilbreth.....Age 13
Michael Reck.....Age 12
Bob Smith.....Age 13
Eloise Spearman....Age 14
George Stocking.....Age 12

Greenbelt School
Marilyn Maryn.....Age 12

Hine Jr. High School
Virginia Hudgins....Age 13
George Youmans....Age 14

Holy Comforter
Francis Anne Novick Age 13
Laurence O'Rouke..Age 12

Holy Name School
Arthur J. Arnie.....Age 13
Regina Mahoney....Age 13
Francis McKenna....Age 14

Holy Trinity School
Dorothy Fox.....Age 13
Alfred Yonce.....Age 12

Jefferson Jr. High School
Fannie Ediowitz.....Age 14

Langdon School
Richard Selig.....Age 11½

Langley Jr. High School
Emmanuel W. Metz..Age 12

Leland Jr. High School
Jack Boyer.....Age 14
Evelyn Cohen.....Age 13

Macfarland Jr. High School
Dorothy Abrams....Age 12
Fannie Rose Baesofsky Age 14
Sidney Elchner.....Age 14
Rita Rosenfeld.....Age 12

Maret School
Loreen Hurwitz.....Age 13
Lloyd Hyde.....Age 14

McKinley High School
David Metz.....Age 13
John Prather.....Age 15
Samuel Rainey.....Age 13
Patricia Sheridan....Age 15
Mary Jean Wellford.Age 15

Montgomery Hills
Lena Vinokouroff...Age 14

Nativity School
Joan Auldridge.....Age 13
Thomas Becker.....Age 13
Dorothy Cox.....Age 13
Joan Crown.....Age 11
Charles Deckent.....Age 14
Anna W. Fisher .....Age 12
Margaret Ford.....Age 13
Frances Granger.....Age 12
Nanette Johnson ....Age 13
Jean Kirkley.....Age 13
Marie Klodsen.....Age 12
Karl Kronsteing ....Age 13
Eleanor Martin.....Age 12
Mildred Neubauer...Age 12
George Neuman.....Age 14
Betty Orlando.....Age 12
Mary Rollins.....Age 14
Margaret Anne Thero Age 12
Mary Waters.....Age 13
Hilda Zanger.....Age 12

Paul Jr. High School
Vera Cooper.....Age 12
Eugene Griffing.....Age 12
Dorothy June Novak.Age 12
Ernest Shalowitz....Age 11
Amy Tode.....Age 11

Powell Jr. High School
Barney Athey.....Age 14
Jack Myerson.....Age 14
Norman Lee Naiman.Age 12
Robert Plavnick.....Age 12
Jack Tiedemann.....Age 13

Roosevelt High School
Morton Eanet.....Age 14
John M. Scott.....Age 15
Melvin Silver.....Age 15

St. Aloysius School
Robert E. Foldenauer Age 12

St. Cecilia's Academy
Catherine Scott.....Age 13

St. Martin's School
Jacqueline Chambers.Age 12
Margaret Logan .....Age 12
Mary A. O'Leary....Age 12
Franklin G. Ortwell, Jr. Age 12
Pauline Smith.....Age 12

St. Paul's Academy
George Crane.....Age 13
Georgina Gekas.....Age 12

St. Theresa School
Beatrice O'Brien....Age 13

Seaton School
Edward A. Basdekian Age 12

Sidwell Friends School
Arthur Arundel....Age 13
Winthrop W. Brown, Age 13
George R. Canty, Jr. Age 13
Peter Crohn.....Age 15
Millie Kramer.....Age 11
Daniel Oppenheim, Age 12
Samuel R. Rolston..Age 13
Robert Lewis Smith, Age 12

Stoddert School
Suzanne Bramen..Age 9½

Stuart Jr. High School
Doris Jones.....Age 15
Billy Schafer.....Age 14

Surrattsville High School
Eleanor Greenman..Age 15

Taft Jr. High School
Jeanne Barinott.....Age 14
Warren Bowman....Age 11
Francis Kreek.....Age 12

Takoma Park Jr. High
Robert Burton.....Age 14
Betty Lou Pisapie..Age 12
Margery Saunders...Age 13

Washington Lee
Jean M. Rittenhouse Age 15
Hugh Ross.....Age 13

Western High School
Thomas Inglis.....Age 14
Morris Perry.....Age 15
Margaret Roberts...Age 14
Lucy M. Sellers.....Age 14

Wheatley School
Jean Clara Weller, Age 11

Woodrow Wilson High
Joyce Posson.....Age 14

Can't do Withouts*
FROM HEAD TO FOOT — THESE WILL START YOU ON YOUR WARDROBE-BUILDING for SPRING!
"PONY EXPRESS" FASHION IN NEW BREWSTER HATS
5.00
Cowboy studs on a leather belt band give away the "pony express" locale that inspired this Brewster casual hat design. Stitched brim, tucked crown—a grand hat for casual wear about town or country. From a group of "exclusive with the Hecht Co." Brewsters. Dark colors, $5; Pastels, $5.95.
Millinery—Third Floor
SHEER DELIGHTS IN PRINT NIGHTIES
2.00
Filmy cotton sheer night gowns. Pretty, pretty styles with flattering necklines, unusual eyelet waist treatment. Fragile looking, yet they launder beautifully, iron easily. Sizes 32 to 40. A "must" for pretty cool comfort, come Summer.
Lingerie—Third Floor
LE GANT HALF SIZE CORSELETTES
5.00
If you're short, if you wear half-size dresses, you can look taller, more slender if your foundation is a half-size LeGant. Proportioned for your figure type, LeGant gives you the comfort of elastic with the control of cloth for smoothness. Other half-size LeGants at $10.
Corsets—Third Floor
The Shirtwaist Look Joins Up With a Jacket
10.95
Each in a come-into-town sports dress. Plain or prettily printed rayon crepe shirtwaist frocks with short sleeves. New casual jackets of botany flannel or rabbit hair with short or long sleeves, flattering long lines, sporty looking patch pockets. Blue, beige, and green. Spring color favorites in sizes 12 to 20.
Sportswear—Third Floor
NAVY—A SPRING PRESCRIPTION IN DR. LOCKE SHOES
11.50
Individualized lasts for comfort—individualized styles for smartness! What better prescription for the perfect NAVY shoe this spring? Sketched are four from our collection of Dr. Locke shoes for women. Gabardine with calf or kid.
Women's Shoes—Main Floor
NO. 5 LAST
NO. 4 LAST
NO. 4 LAST
NO. 4 LAST
Exclusively Yours...
THE HECHT CO.
F STREET AT 7th NATIONAL 5100
BOOKS CLOSED! ALL CHARGE PURCHASES WILL APPEAR ON YOUR MAY 1ST STATEMENT